# PURPLE PATCHER · 1957

# COLLEGE OF

UT COGNOSCANT TE SOLUM DEUM VERUM

# THE HOLY CROSS · 1957

ET QUEM MISISTI JESUM CHRISTUM

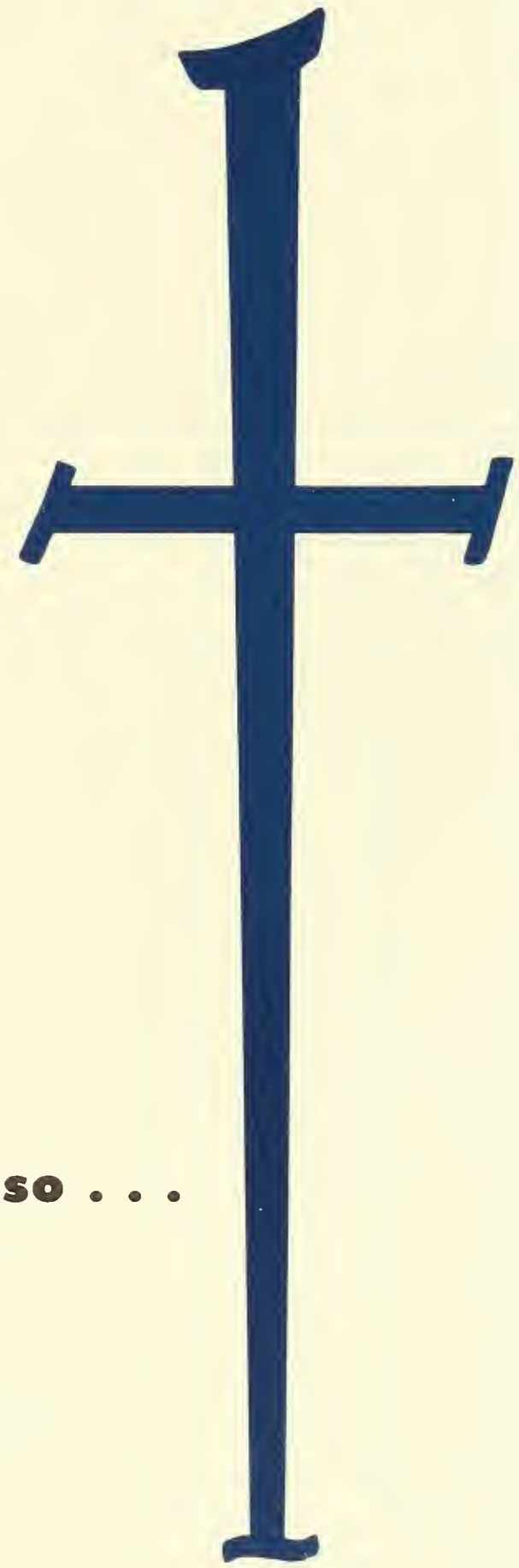

. . . Per Ipsum

et cum Ipso

et in Ipso . . .

# 1957

# PURPLE PATCHER

## FIFTIETH ANNIVERSARY EDITION

PETER J. MATTHEWS
EDITOR-IN-CHIEF

JOHN B. LAFONTAINE
BUSINESS MANAGER

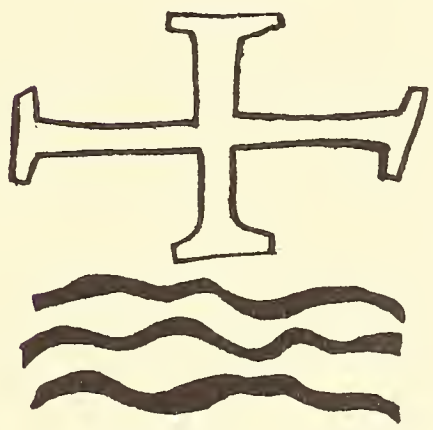

PUBLISHED BY THE SENIOR CLASS OF THE COLLEGE OF THE HOLY CROSS
WORCESTER, MASSACHUSETTS

# DEDICATION

"... and He went down to Nazareth
and was subject to them."

With deep love for them who accepted
our first meager attempts at affection
with almost infinite reciprocal love,
and with deep gratitude for the sacrifices
they so willingly made for us,
we respectfully dedicate this book to our
parents, and to the parents of all
Holy Cross men, who have sent us here
to live with Christ in our lives and to live
our lives in Christ.

# P R O L O

G U E

IN THE BEGINNING

WAS THE WORD

AND THE WORD

WAS WITH GOD

AND THE WORD

WAS GOD.

TON'S
ENTER 5 PLEASANT ST.
Waldorf
Fanny Farm
ENTER

# WORCESTER

HONG KONG
STATE

MOST REVEREND JOHN J. WRIGHT, D.D.
*Bishop of Worcester*

St. Paul's Cathedral

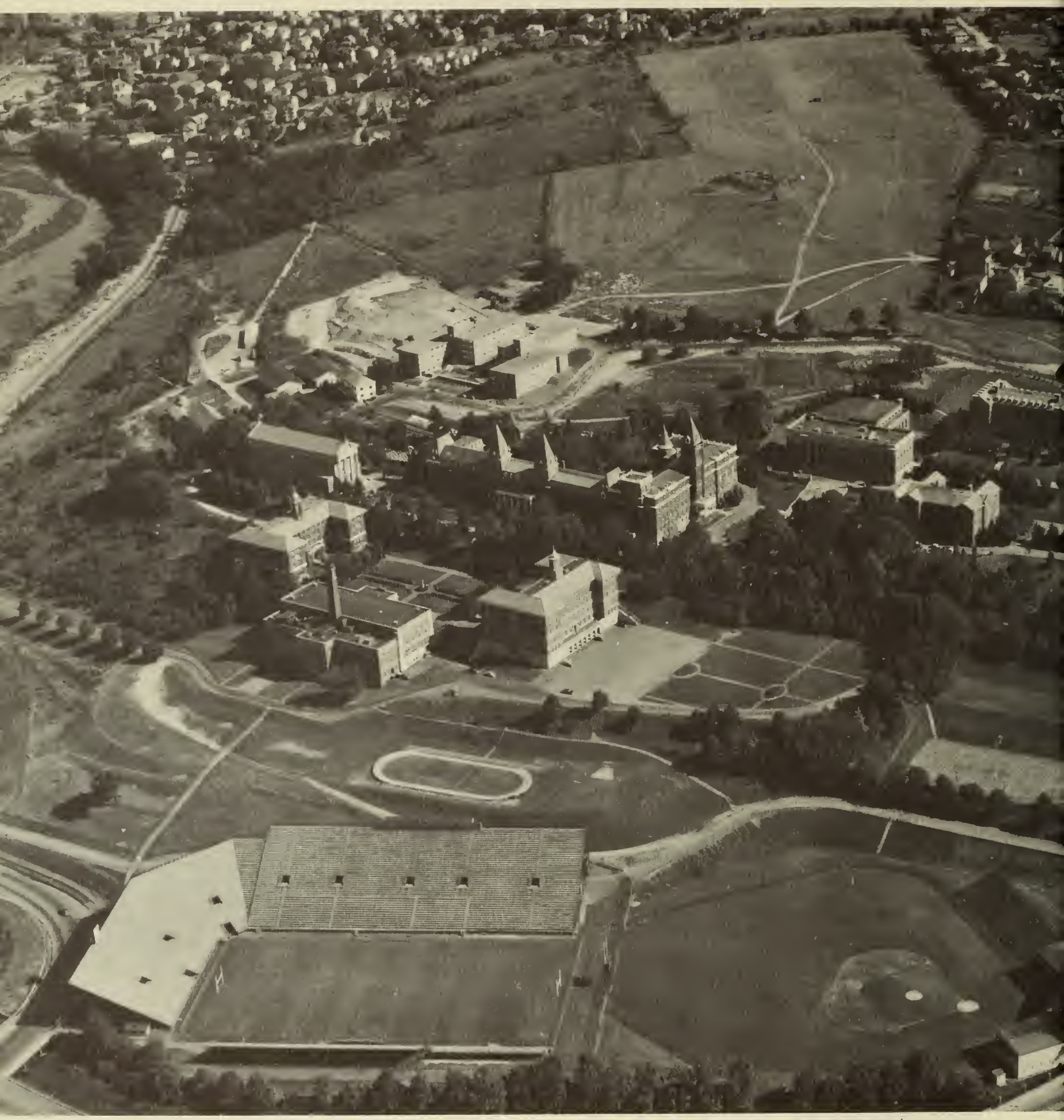

# FACULTY

This man came as a witness concerning the light, that all might believe through him.

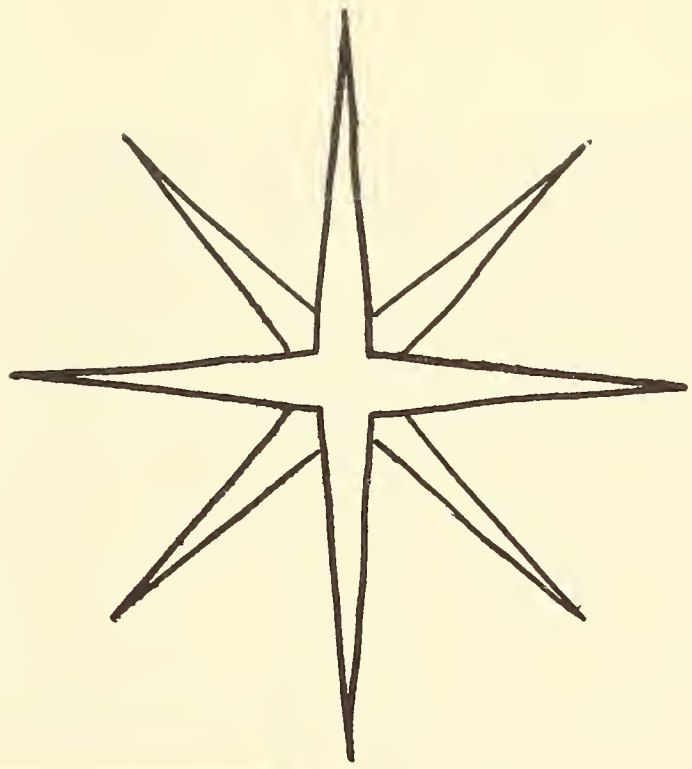

IHS
IN HOC SIG
NO VIN CES

Fabian Bachrach

Very Reverend William A. Donaghy, S. J.

*President of the College*

Reverend Francis J. Hart, S.J.
*Student Counsellor, Director of Intramural Athletics*

Reverend Eugene D. McCarthy, S.J.
*Dean of Men*

Reverend William T. Abbott, S.J.
*Assistant Dean of Men*

# ADMINISTRATIVE STAFF

Reverend Andrew H. McFadden, S.J.
*Executive Assistant to the President*

Reverend David R. Dunigan, S.J.
*Director of Student Personnel*

Frederick A. Norton, M.A.
*Registrar*

Bernard J. McManus, M.A.
*Assistant Registrar*

Reverend James E. FitzGerald, S.J.
*Dean of Studies*

# DEANS

Reverend Joseph E. Mullen, S.J.
*Dean of Sophomores and Freshmen*

Reverend Miles L. Fay, S.J.
*Dean of Admissions*

Rev. William J. Casey, S.J.
*Associate Professor of Religion*

Rev. James D. Crowley, S.J.
*Assistant Professor of Religion*

Rev. Cyril R. Delaney, S.J.
*Associate Professor of English and Religion*

Rev. Michael J. Doody, S.J.
*Professor of Religion*

Rev. Francis A. Hugal, S.J.
*Associate Professor of Religion*

Rev. Frederick A. Harkins, S.J.
*Professor of Religion*

Rev. Joseph T. O'Callahan, S.J.
*Associate Professor of Religion*

Rev. Leo A. O'Connor, S.J.
*Professor of Religion*

# DEPARTMENT OF RELIGION

Rev. John P. Haran, S.J.
*Professor of Religion and Ethics*
*Chairman of the Department of Religion*

Rev. Thomas A. Shanahan, S.J.
*Professor of Religion*

Rev. Edward S. Stanton, S.J.
*Assistant Professor of Religion*

Rev. Russell M. Sullivan, S.J.
*Professor of Religion*

Rev. Francis F. Callahan, S.J.
*Assistant Professor of Philosophy and Religion*

Rev. J. Dennis Crowley, S.J.
*Assistant Professor of Philosophy*

Rev. James J. Drohan, S.J.
*Associate Professor of Philosophy*

Rev. Florance M. Gillis, S.J.
*Professor of Philosophy*

Rev. John P. Donnelly, S.J.
*Assistant Professor of Philosophy and Religion*
*Chairman of the Department of Philosophy*

# DEPARTMENT OF PHILOSOPHY

Rev. Eugene J. Harrington, S.J.
*Assistant Professor of Philosophy*

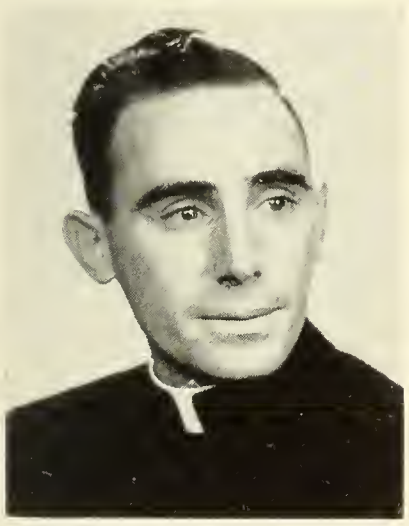

Rev. John H. Hutchinson, S.J.
*Professor of Philosophy*

Rev. Edward J. Keating, S.J.
*Associate Professor of Philosophy*

Rev. William L. Keleher, S.J.
*Associate Professor of Philosophy*

Rev. David J. Moran, S.J.
*Professor of Philosophy*

Rev. Francis B. Sarjeant, S.J.
*Professor of Philosophy*

Rev. Joseph J. Shea, S.J.
*Professor of Philosophy*

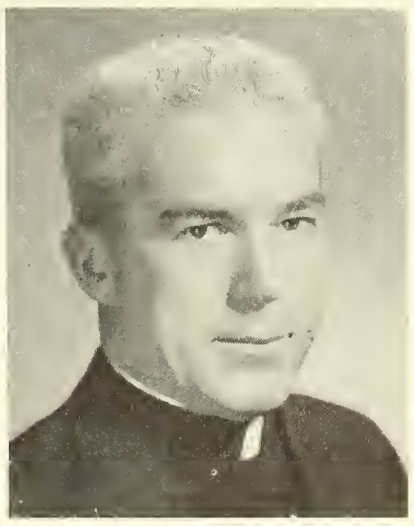

Rev. Francis J. McDonald, S.J.
*Professor of Philosophy*

# DEPARTMENT OF CLASSICS

Rev. Joseph D. Ahearn, S.J.
*Professor of Latin*

Rev. George F. Barry, S.J.
*Instructor in Classics*

Rev. Henry E. Bean, S.J.
*Professor of Latin and English*

Rev. Charles E. Buckley, S.J.
*Assistant Professor of Classics*

Rev. T. Lawrence Foran, S.J.
*Professor of Classics*

Rev. John H. Kelly, S.J.
*Associate Professor of Greek and English*

Rev. Paul F. Izzo, S.J.
*Professor of Latin and English*
*Chairman of the Department of Classics*

Rev. Joseph M. Marique, S.J.
*Professor of Greek*

Rev. Joseph E. McGrady, S.J.
*Associate Professor of Greek and Religion*

Thomas P. O'Malley, S.J.
*Instructor in Classics*

Rev. John J. Sampey, S.J.
*Associate Professor of Latin and English*

Rev. Martin E. Ryan, S.J.
*Instructor in Classics*

Constantine G. Yavis, Ph.D.
*Associate Professor of Classics*

Rev. J. Bryan Connors, S.J.
*Professor of English*

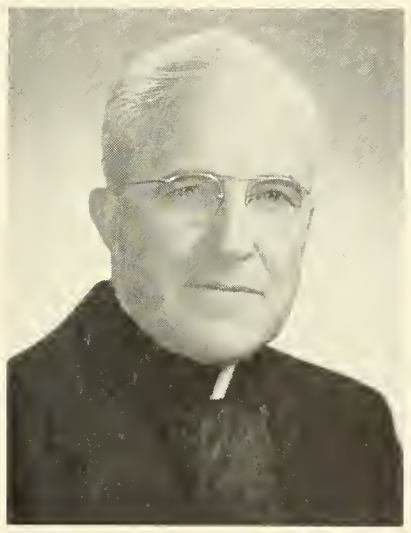

Rev. Patrick J. Cummings, S.J.
*Professor of English*

Rev. Thomas P. Donovan, S.J.
*Associate Professor of English*

Francis A. Drumm, B.A.
*Professor of English*

# DEPARTMENT OF ENGLISH AND FINE ARTS

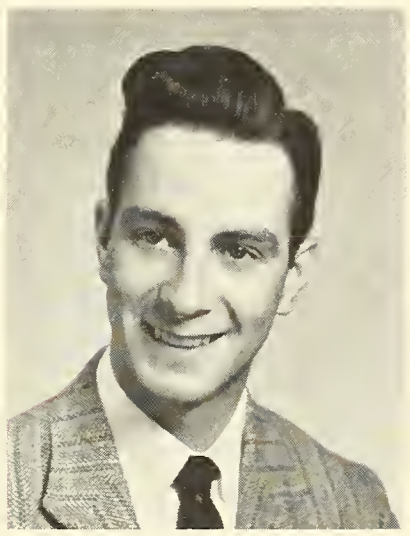

Paul J. Edmunds
*Instructor in English*

Rev. Frederick A. Gallagher, S.J.
*Professor of English*

Rev. Thomas J. Grace, S.J.
*Assistant Professor of English*

William H. McCann, M.A.
*Professor of English*
*Acting Chairman of the Department of English*

William F. Lahey, M.A.
*Associate Professor of English*

Rev. Arthur J. Madden, S.J.
*Assistant Professor of English*

Rev. Leonard J. McCarthy, S.J.
*Instructor in English*

Rev. J. Gerard Mears, S.J.
*Professor of English and Fine Arts*

Frederick S. Mirliani, M.A.
*Assistant Professor of Music*

John P. Reardon, Ed.M.
*Instructor in Fine Arts*

Rev. Joseph S. Scannell, S.J.
*Assistant Professor of English*

Olier L. Baril, Ph.D.
*Professor of Chemistry*
*Director of Chemical Research*

William A. Campbell, M.S.
*Associate Professor of Biology*

George J. Charest, M.S.
*Professor of Chemistry*

Robert S. Crowe, M.S.
*Associate Professor of Biology*

Rev. Anthony J. MacCormack, S.J.
*Professor of Biology*

Thomas L. Malumphy, Ph.D.
*Professor of Biology*

Rev. Joseph A. Martus, S.J.
*Assistant Professor of Chemistry*

# DEPARTMENTS OF BIOLOGY AND CHEMISTRY

James J. Tansey, M.A.
*Associate Professor of Chemistry*

Andrew P. VanHook, Ph.D.
*Professor of Chemistry*

Rev. Joseph F. Busam, S.J.
*Professor of Biology*
*Chairman of the Department of Biology*
*Director of Pre-Medical Students*

Rev. Bernard A. Fiekers, S.J.
*Professor of Chemistry*
*Chairman of the Department of Chemistry*

Rev. James K. Connolly, S.J.
*Professor of Physics*

Rev. Robert B. MacDonnell, S.J.
*Associate Professor of Physics*

Vincent O. McBrien, Ph.D.
*Associate Professor of Mathematics*

Paul J. McCarthy, Ph.D.
*Instructor in Mathematics*

# DEPARTMENTS OF MATHEMATICS AND PHYSICS

Raymond E. McDonald, M.S.
*Professor of Physics and Mathematics*

Rev. Raymond J. Swords, S.J.
*Professor of Mathematics*
*Chairman of the Department of Mathematics*

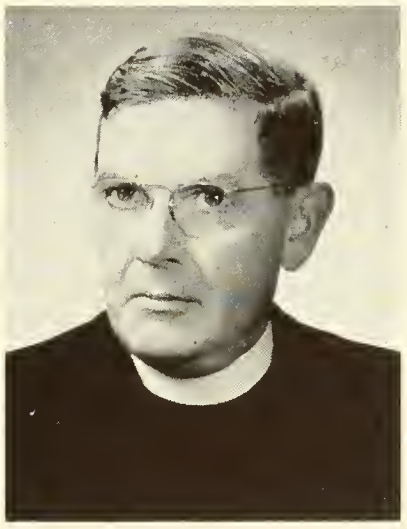

Rev. Thomas J. Smith, S.J.
*Professor of Physics*
*Chairman of the Department of Physics*

James H. Nestor, M.A.
*Professor of Mathematics*

Joseph B. Pomeroy, S.J.
*Instructor in Physics*

William F. Radle, Ph.D.
*Associate Professor of Physics*

Rev. Raymond F. X. Cahill, S.J.
*Professor of Economics*

Rev. Thomas B. Cahill, S.J.
*Associate Professor of Economics*

Rev. Hubert C. Callaghan, S.J.
*Associate Professor of Economics*
*Director of the Institute of Industrial Relations*

William C. Crowley, M.A.
*Instructor in Economics*

# DEPARTMENT OF ACCOUNTING AND ECONOMICS

Edward Peragallo, Ph.D., C.P.A.
*Professor of Accounting and Economics*
*Chairman of the Department of Accounting and Economics*

Paul E Fenlon, Ph.D.
*Assistant Professor of Economics*

Edward J. Hogarty, M.A.
*Associate Professor of Economics*

Bernard W. McCarthy, M.A.
*Professor of Accounting*

Thomas J. McDermott, Ph.D.
*Associate Professor of Economics*

Reginald J. Smith, Ed.M.
*Associate Professor of Accounting*

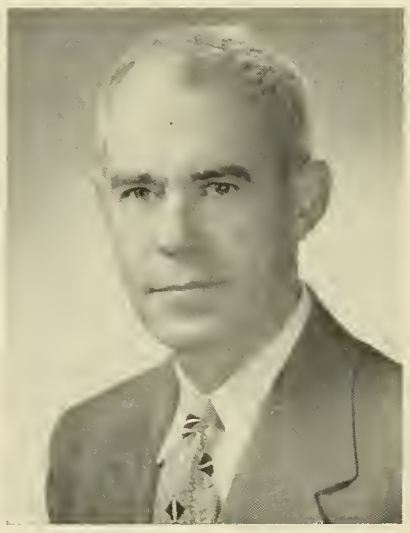

Robert N. Scola, LL.B.
*Instructor in Economics*

John H. Wood
*Instructor in Economics*

Alfred V. Boursy, M.A.
*Professor of German*

William F. Bowen, M.A.
*Professor of French*

William F. Bugden, Ph.D.
*Assistant Professor of Sociology*

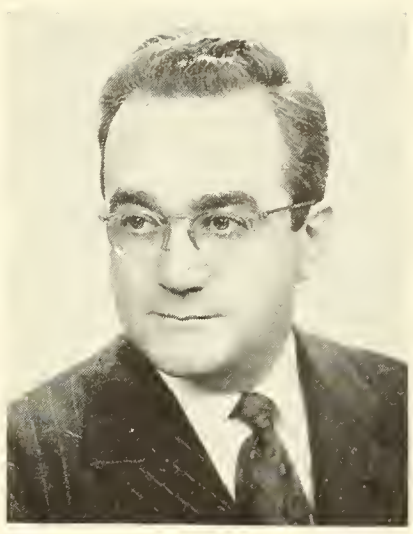

S. Edward Flynn, Ph.D.
*Professor of French*

Rev. Francis J. Carroll, S.J.
*Professor of Spanish*

Rev. Leo E. FitzGerald, S.J.
*Professor of French*

Paul L. Ryan, M.A.
*Assistant Professor of French*

Rev. James J. Leavey, S.J.
*Professor of French*

Peter Horwath, M.A.
*Instructor in German*

Rev. Richard J. Dowling, S.J.
*Professor of Education and Psychology*
*Chairman of the Department of Education*

Rev. Paul W. Facey, S.J.
*Professor of Sociology*
*Chairman of the Department of Sociology*

Rev. Alfred R. Desautel, S.J.
*Assistant Professor of French*
*Chairman of the Department of Modern Languages*

Rev. Charles R. McKenney, S.J.
*Assistant Professor of Sociology*

# DEPARTMENTS OF EDUCATION, SOCIOLOGY, AND MODERN LANGUAGES

Robert F. McNerney, Jr., Ph.D.
*Associate Professor of Spanish*

John V. Noble, B.A.
*Assistant Professor of German*

Rev. John R. Sullivan, S.J.
*Associate Professor of Education and Religion*

Rev. James F. Geary, S.J.
*Professor of History*

Rev. Joseph A. Glavin, S.J.
*Assistant Professor of History*

William J. Grattan, M.A.
*Associate Professor of History*

Rev. Patrick J. Higgins, S.J.
*Professor of History*

# DEPARTMENT OF HISTORY AND POLITICAL SCIENCE

Rev. George A. King, S.J.
*Professor of Political Science*

Rev. George A. Higgins, S.J.
*Professor of Political Science*
*Chairman of the Department of History and Political Science*

Rev. Gerald A. Kinsella, S.J.
*Assistant Professor of History*

Rev. William L. Lucey, S.J.
*Professor of History*
*Librarian*

Rev. Owen P. McKenna, S.J.
*Associate Professor of History*

Rev. Brendan C. McNally, S.J.
*Associate Professor of History*

Rev. Maurice F. Reidy, S.J.
*Associate Professor of History*

INTROIBO AD ALTARE DEI AD DEVM
QVI LAETIFICAT JVVENTVTEM MEAM

Captain Harry H. McIlhenny, USN
*Professor of Naval Science*

Commander Timothy J. Guinan, USN
*Executive Officer*

# N. R. O. T. C. STAFF

*First row, left to right:* Lt. Cdr. W. T. Reilly, USN; Cdr. T. J. Guinan, USN; Capt. H. H. McIlhenny, USN; Lt. Col. J. F. Donahoe, Jr., USMC; Lt. Cdr. R. Gorman, USN. *Second row:* YNC R. L. Stewart, USN; Lt. W. H. P. Hopkins, USN; Lt. K. H. Newkirk, USN; M/Sgt. J. P. Mangan, USMC. *Third row:* FTI J. F. Andre, USN; GMI T. G. Shea, USN; SKL T. V. St. Angelo, USN; GMI F. C. Roberson, USN; GMI J. E. Williams, USN.

Lawrence P. Kelliher, *Battalion Commander;* John F. McManus, *Battalion Executive Officer.*

FIRST COMPANY—P. Kuklinski, P. A. Bornstein, J. Vogt, G. Cella.

BATTALION STAFF—*Seated:* L. Kelliher, J. McManus. *Standing:* F. Hundley, C. Hays, M. Barron, C. Adams.

SECOND COMPANY—*Front:* R. Kopp, A. Stringer. *Rear:* J. Monahan, A. Monteleone, W. Murray.

Richard A. Brobst, *Band Commander*

THIRD COMPANY—*Left to right:* K. O'Keefe, P. Coakley, J. Hanley, E. Riel, C. Schwemer.

# MIDSHIPMAN OFFICERS

Captain Edward W. Fredericks, USAF, *Instructor in Air Science.*

Lieutenant Colonel Albert H. Fiedler, USAF, *Professor of Air Science.*

# A. F. R. O. T. C. STAFF

*Front, left to right:* Capt. William J. Dircks, Capt. Edward W. Fredericks, Lt. Col. Albert H. Fiedler, Capt. John J. O'Neil, Capt. Paul A. Whelan. *Rear, left to right:* M/Sgt. Cletus T. Gaffney, M/Sgt. John F. Johnston, Jr., T/Sgt. Leo Dubois, M/Sgt. John Dudek, M/Sgt. Francis R. Merola.

FLIGHT COMMANDERS— *Front, left to right:* R. Kellick, N. Madden, F. Mahony. *Rear:* W. Brown, G. Sinnott, J. Suter, J. Hynes, P. Duffy.

# CADET OFFICERS

GROUP STAFF—*Front, left to right:* M. Delaney, J. Higgins, J. Anelli, F. Garvey. *Rear:* C. Graney, V. Burns.

"Paris, Madrid, dancing girls!"

# Summer

Summer cruise as seen by late midshipman.

"Just the money, ma'am."

"You're sick, right?"

# Cruise

"Where's Queeg?"

"Would I sell you this bridge if I didn't own it?"

"I'm sick. Right."

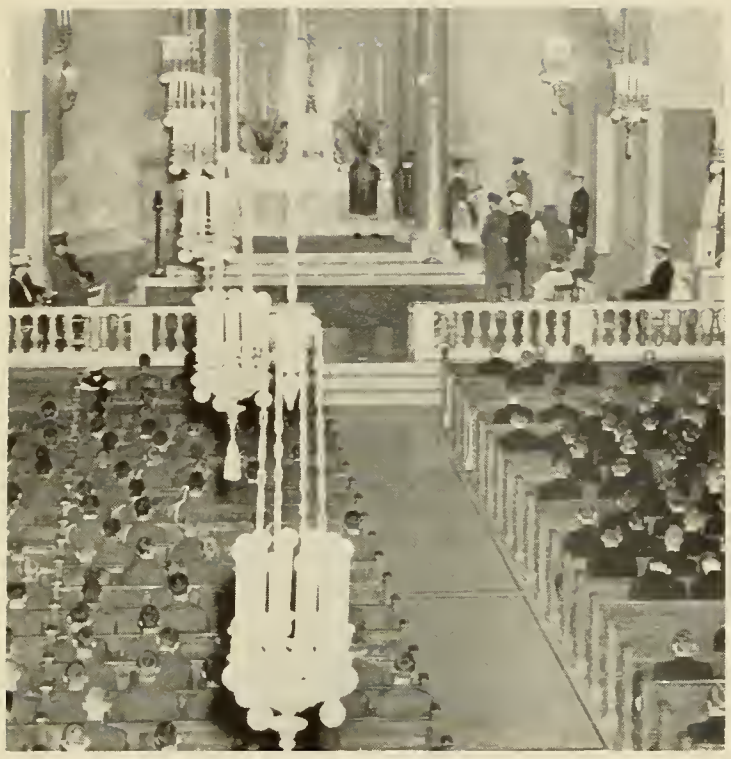

The reviewed and the reviewers.

# ANNUAL REVIEW

Don't just sit there, madam . . . Salute!

# SENIORS

And of His fulness we have all received, grace for grace.

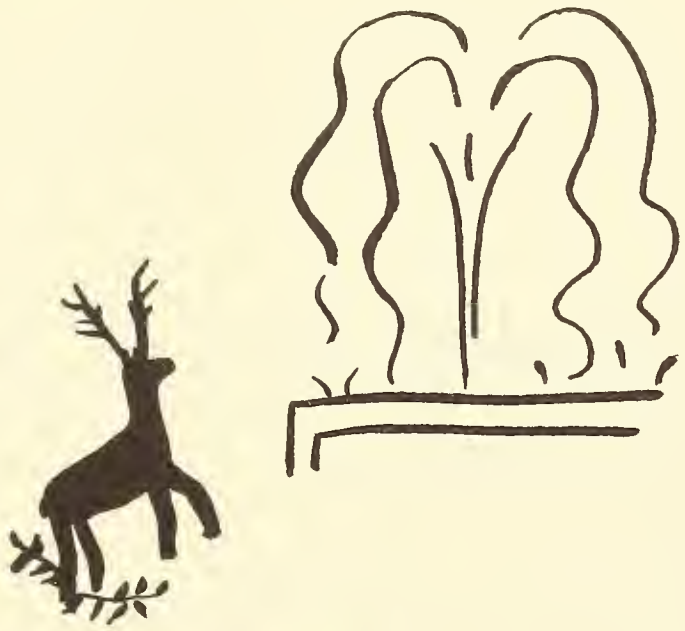

IHS
IN HOC SIG
NO VIN CES

# HISTORY OF THE CLASS OF 1957

It was tough at first. We had to register on a damp dreary day in the middle of September—just so many high school heroes suddenly reduced to the lowest form of student life: Freshmen. We were all going to do great things in college, of course; yet many of us half wished (as we went from "checkpoint" to "checkpoint" to "checkpoint") that we had never even heard of Holy Cross. Everything was much too tentative for comfort: there were too many forms to fill out and too many faces we had never seen before and too many names we didn't quite catch. At the same time, there was terrible finality to the thought: *this is where I have to spend the next four years of my life.* It was tough at first, and after the lights were out at half-past ten, lonely.

But after a week of college life, things looked a little better. We could now distinguish between Carlin and Alumni, if you gave us a minute. The food wasn't so bad. Our roomates were nice enough, considering. Our Big Brother certainly meant well, and the other upperclassmen seemed friendly, even if they did gyp us on books and try to disconnect our radiators. Once in a while we'd see a face we knew on campus. We had "hit" Worcester once or twice and come back unscathed. Just as it said in the catalogue, we were becoming *Orientated.*

Classes began, and we buckled down to work. Ricciotti, the *Pro Archia*, O'Sullivan and Burns—college was hard, but not nearly so hard as older people had given us to believe. Not so different from high school after all. We felt encouraged. We might survive.

In October we attended our first Freshman Banquet in Kimball, and our first retreat. "He who rides tiger must go where tiger goes" warned Fr. Raymond R. Cosgrove, S.J., our retreat master. Some of us didn't believe him until the night before the Syracuse game, when the crowd at the Purple Key rally decided to "march on Worcester." Our battle cry was "Squeeze the Orange," but we were the ones who got squeezed, by the local gendarmes. Some of us landed in the papers the next day. The ones who had to read about the fracas immediately resolved never to pass up a football rally again. But we never rode that particular tiger again.

The next day, while the varsity was losing to Syracuse, the Freshman team defeated the B.C. Eaglets, 25-19. The stars of the game were to become more familiar names to us a year or so later: Roberts and Smithers. We lost the "big" B.C. game in November at Fenway Park, but there was always next year.

In December, Freshman class began to tell. Joe MacKay, as Jenkins in *Billy Budd*, impressed the sophisticated *Tomahawk* drama reviewer: "Further productions of the Dramatic Society will have to include this gifted young man" (the most obvious prediction of the year). The Worcester Club put on a talent show, and Pete Matthews walked off with the fifteen dollar second prize.

The crib went up in front of Beaven, Father Rector spoke

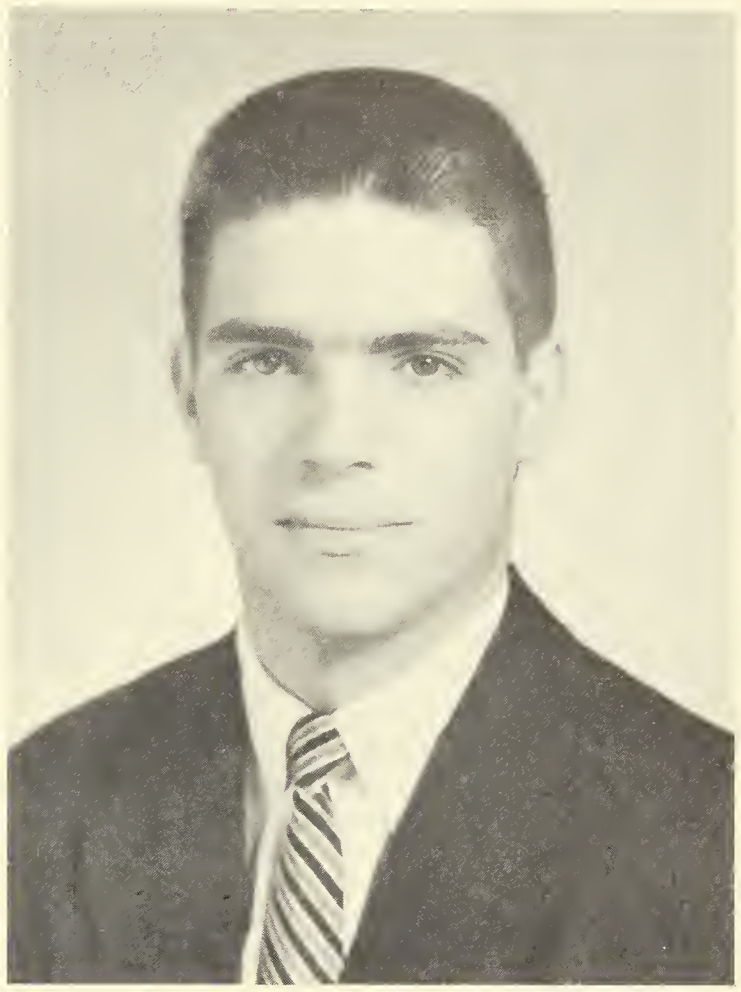

Christopher A. Fox
*President*

at the Christmas Banquet, and we went home for Christmas, some of us sadly aware that "Christmas tree" had more than one meaning. As the old year ended, some of us took off our high school class rings and put them in the bureau drawer. We weren't Class of '53 anymore; we were the Class of '57.

Dick Lutz and George Waddleton paced the Freshman basketball team to impressive victories over B.C. and Quonset, but everybody was too busy watching the Varsity to take notice.

Midyears came along, and we found that a combination of NoDoz and SleepEze helped us to study almost as effectively as nothing at all. The lights burned far into the night in Fenwick, O'Kane, and Fifth Wheeler, and we got through the exams all right—most of us anyway.

Now many of the unfamiliar faces of registration day were good friends. We knew each other well enough to elect class officers: John Wade, president; Bob Stellatto, vice-president; Pat Byrnes, secretary; and Tex Hayes, treasurer. The gang in the huge Fenwick dorm had developed the fine art of abuse to undreamt-of depths. And even the most sophisticated of us had broken down and bought a Holy Cross jacket at the Bookstore.

Soon it was spring, and the two ROTC's went outside again for drill (dumping water on them was a favorite pastime that spring). The *Tomahawk* announced that Bruce Zawacki had topped the Freshman Dean's List for the first

semester. The Dramatic Society put on "Everyman" starring Joe MacKay. April Fool's Day arrived, and with it the local Freshman *cause celebre:* Who had locked all the doors on fifth Wheeler? Martial Law was declared until the culprits confessed (literally).

Lent at Holy Cross is even Lent-ier than at most places. There was nothing to do but study, and who wanted to study? We were saved from absolute boredom by the Army-McCarthy hearings. "Point of Order, Mr. Chairman!" replaced *Dragnet's* "Dum-de-Dum-dum" as the all purpose campus gag line, and marks took a terrible tumble as the hearings went on and on.

After the Easter vacation we elected our officers for Sophomore year: Marty McKneally, George Fitzgibbons, Chuck Graney, and Jay Downs. Bob Fitzgerald made Student Congress Treasurer. Dien Bien Phu fell, and we took our final exams ("gas") and went home for the summer. It had been a good year, and we wouldn't have missed it for anything . . . nor gone through it again for a million dollars.

That was the summer of the three weird sisters Carol, Edna and Hazel. The Class of '57 lolled on beaches, worked in factories, and sang "Sh-Boom" and "Green Years." If we hadn't known it before, we found that there was some welcome prestige involved in being a Holy Cross man.

When we got back to school for our Sophomore year, we found that there had been some changes made. Fr. Donaghy had replaced Fr. O'Brien as Rector, and Fr. Mullen had become the new Dean of Freshmen and Sophomores. The Senior dorms, Hansleman and Lehy (was it *Lay-hee* or *Lee-high*?) finally opened. The Chemistry Department boasted that its new Periodic Table, designed by Fr. Mears, was the "biggest in the world," somebody wrote a song about it, Congress went Democratic, Vishinsky died and Winston Churchill turned eighty.

Lots of us found Sophomore year even more difficult than Freshman; but it wasn't all sackcloth and ashes (or if it was, we wore tweeds over them). Our first social event as a class was the Sophomore picnic at Dean Park, an interesting field trip somewhat dampened by the fact that some one made off with a case of beer. Later we had a very successful, though somewhat misnamed, Victory Dance; Joe Monahan was chairman. We didn't have much of a football season, although Tom Roberts almost passed us to a stunning upset over Miami (they finally defeated us, 26-20). "Larynx" Oberlies became president of the SOS, and those two mysterious crates outside Kimball Hall turned out to be only airplane engines. Rev. John W. Magan, S.J. conducted a very effective retreat: *The Tomahawk* reported that he heard confessions until three each morning. We lost to B.C. again and talked about "nextyear"—again. Brian Collins was the first of our class to crack *The Purple* with his story "Whisky Ban" in the December '54 issue. "Lili" played Kimball, and Leslie Caron went up on the wall beside Audrey Hepburn. We went home for Christmas.

It was a happy holiday, Christmas 1954. The nation seemed to relax a bit. Ike was in his White House and all was right with the world: at least it was nicer to think so. We came back to school. Midterms were as hard as ever, and a few more of us bit the scholastic dust. *The Tomahawk* became *The Crusader* and the Library "went modern" with microfilm.

This was the year of the great Hepatitis hoax, and the year that CinemaScope came to Kimball. One rainy day some one suggested to Marty McKneally that it might be fun if the class put on a musical. Pete Matthews agreed to do the music, try-outs were held for librettists, and "Up at Seven" was born (or at least conceived). Doc McNulty and Jay Downs got letters for cheerleading, and Doc was named captain of the next year's squad.

Lent began, and everybody started to suffer from "Sophomoritis," a combination of brain fever and black, bleak despair. Man delighted us not, nor woman either. Our studies were impossible, we would never catch up, our roommate was a boor, the check from home hadn't come yet, and there was fish for dinner again, with that awful broccoli.

In March the D.O. underwent a momentous shakeup: Fr. McCarthy replaced Fr. Donovan as Dean of Discipline, and Fr. Abbot moved up to Assistant Dean. Things *had* to get better. Sure enough, just like the U.S. Cavalry, Easter arrived and whisked us off the hill, to pleasanter springs.

When we came back, it was Junior Prom time. Phil Ryan won the Prom raffle—a free weekend plus fifty dollars in additional prizes. We sat around the caf and argued about

John M. Moran
*Vice-President*

James T. Cavanaugh
*Secretary*

John F. Hogan
*Treasurer*

David T. McGoldrick, '54
*Honorary President*

John J. Wade
*Freshman Class President*

politics and Liberace, using all our new-found rhetorical tricks, especially the *ad hom*, while the juke box played "The Ballad of Davy Crockett" and "Dance With Me, Henry."

In the spring a young man's fancy lightly turns to thoughts of politics . . . at Holy Cross anyway. Those of us who weren't running for anything (an insignificant minority), helped out by signing petitions, painting signs and criticizing campaign speeches. Finally we elected Bob Fitzgerald, Paul Carty, Bones McAdam, and Gene Schwartz our Junior officers. Frank Londregan was elected secretary of the Student Congress.

Stan Pardo placed third in the BJF Oratorical Contest, and Al Padula won the Crowley Prize for his essay on the Ward family in England. There were rumors aplenty going around toward the end of the year: there would be no Saturday classes next year (*applause*); there would be compulsory daily Mass next year (*shocked silence*). Finals hit us on the head, we murmured a feeble last hurrah, and not a moment too soon, Sophomore year was over.

The summer slipped by. Ike mounted the summit in Geneva, and John Wade attended the NFCCS convention in Pittsburgh. The NROTC people bought tweeds in London and whatever they could in Madrid; the AFROTC went to Rome (N. Y.). The usual percentage of us fell in and out of love, and everybody got a good tan. Then it was time to get back to the Hill. Most of us were genuinely happy to be returning. For this was to be the big year, the year we showed everybody what a truly remarkable class we were. It was, too.

There were the usual changes and the usual new faces. A little fellow named Luigi replaced Saki behind the soda fountain at Thompson's Lunch. Roy Leenig was the new basketball coach. Father Keating came to the Philosophy Department from Fairfield, where rumor had had it that he had flunked half his class (good old unreliable rumor). The flood from Hurricane Diane had put the bridge on Southbridge St. half out of commission—as it remained for two more years. The dayhops had a new dayroom in lower Carlin, and the faculty revelled in their new faculty lounge (entrance by appointment only). The administration decided that the fieldhouse was old enough now to wear red brick, like her sisters. And of the two rumors circulating at the end of Sophomore year, the one about compulsory daily Mass came true.

We got together on registration night for a *vunderbar* "welcome back" blast. Then we rolled up our sleeves to tackle the ins and outs of Minor Logic, which we couldn't help feeling might easily be a Major Catastrophe. But it didn't turn out that way at all. Perhaps it was because we had learned to study at last—or maybe the work really *was* easier; in any case, the academic pressure of the first two years was definitely off.

It was great to be upperclassmen. Now there seemed to be more time for the things we had always associated with college life: dances and bull sessions and weekends at Wellesley. We couldn't walk ten feet on campus without seeing someone we knew. We began to see our friends' names in *The Crusader:* we were the newsmakers now.

The Class Picnic was at Carbuncle that year. The day was warm; the beer was cold. Frank Murphy took a dive from the high tower, and reported that the water was even colder. A few weeks later we drove up to Hanover and watched the Varsity whip Dartmouth, 29-21; that evening, the radio in the fraternity house reported that Ike had had a heart attack; but nobody was listening, so it didn't spoil the party.

The wheel of time spun faster and faster. Fr. Robert Phalen conducted our retreat. Loyola University Press published Fr. Reidy's book, "Bishop Lancelot Andrews." The football team won five straight, and we began to talk about the Orange Bowl. Lou Manley started work on the Junior Prom, and Pete Matthews on the *Patcher*.

Parents' Weekend came up in October. It began with a mammoth bonfire on Friday night. The next day we watched the team run over Boston University, and then adjourned to Kimball for a roast beef dinner with real coffee. (Our parents couldn't understand how we could ever complain about such marvelous food, and we hadn't the heart to tell them.) The dance in the fieldhouse, the Communion breakfast on Sunday, and the Sunday afternoon variety show featuring Mike Ferro and his little brother—could we put on as good a weekend when we were Seniors? (Rhetorical question.)

The next weekend was Homecoming, and the beginning of the end for the football team. Syracuse murdered us 49-9, and Billy Smithers was lost to us for the rest of the season. But it was still a fine weekend. Jack Warner's Archimides-in-a-bathtub display outside of Carlin took first prize for our class for the second time in a row, and we all had a good time at the *Patcher* dance that evening.

In November, we trooped down to Kimball for the annual Logic Specimen: the one show on the Holy Cross campus guaranteed to keep you in suspense. Frank Hundley, Karl Koehler and Bob Gilman acquitted themselves rather nicely over a trio from Fairfield. Then Fr. Drohan tried to confuse Bob Copp into admitting that since it either was or was not raining outside, the fact that it was *not* raining proved that it *was* raining, (or something). "Well, is it raining or isn't it?" demanded the inquisitor. Bob smiled. "See me after class," our hero answered in his most debonair manner, thereby gaining a modicum of fame and *Patcher* immortality. As usual, the Class of '57 had had the last word.

In all sorts of ways it had been a golden autumn, but suddenly the skies closed in. After a week of unalloyed grayness, everybody turned universal skeptic: there just wasn't any sun, and there wasn't any use talking about it. The football team had definitely run out of gas: B.C. licked us again, 26-7 this time, and we realized that there was only one "next year" left. But the Boston Club's jazz concert that night took some of the sting from the defeat.

We returned from the Thanksgiving holidays to face Epistemology: adversaries crashed to the floor of lower Carlin like pins in a bowling alley. The days grew colder, and the snow steps went up on the Library.

The Christmas Banquet that year was the happiest of our college career. Bishop Donaghy, the Rector's big brother, spoke to us, and Joe Mullin led his boys in the choir in all the traditional Christmas carols—including "There's No Place Like Home For The Holidays" (everybody joined in on that one). Fr. Rector grinned, said he could take a hint as well as the next man (who happened to be the Dean), and gave us an extra day's vacation. We went home, knocked ourselves out working in the postoffice, renewed feminine auld acquaintances, and didn't get a new car for Christmas.

Mid-years came, and we wished we had studied over the Christmas vacation. Tranquilizers replaced the NoDoz-SleepEze axis, and again the lights burned long. Again, most of us scraped by the exams. Over the mid-semester break, we followed George McCormick's Outing Club boys up to North Conway for some skiing. (George demonstrated the folly of going on a ski weekend to *ski*, by spraining his ankle.)

February, '56—the plums began to fall. Larry O'Donnell and John Mooney took over *The Crusader*, Jim Cavanaugh and Mike Dante, WCHC. After years of talking about it, the pre-meds finally got a Pre-Med Society; its first president was Ole Peloso. Al LaValley, Mart McKneally, Frank Hundley and Gene Schwartz made Alpha Sigma Nu.

On the 21st we had our Junior Banquet at Towncrest. Fr. Ray Cahill and Fr. Busam came—and (discreetly) left early. There followed "entertainment" by A. Burke, the St. James Society, and Bill Smithers and his magic guitar. That was the same week that the lower chapel went electronic and we signed Ray Eberle for the Prom.

March came in like a lamb. We trekked up to Hansleman to have our PATCHER photographs taken, and allowed as

Martin F. McKneally
*Sophomore Class President*

how we wouldn't mind living there. Now it was Lent, and the days were getting longer. Spring was in the air, and spring meant open windows, and open windows meant: The Wheel.

Wheeling was a delicious game while it lasted. The stalking game, the assumed voice, the exquisite pleasure when the victim turned around, the triumphant joy in shouting "Wheel!"—how can any of us forget this?

"Who invented The Wheel?" Who invented the chicken? How deep is the ocean? What really matters is that this important contribution to campus life originated with the Class of '57, as did its later offshoots, The Feed (of which there were innumerable varieties) and The Haunt. If not brilliant, we were at least original.

On March 14 we threw some of our old clothes on a red truck bound for Lenox: Shadowbrook had burned to the ground the night before.

The basketball team went to New York for the NCAA, and lost to Temple, 74-72, in the last minute of play. March went out like a lion with a terrific blizzard that cancelled classes, stranded one-hundred students at home, and postponed the Easter Banquet. George Waddleton was elected basketball captain for '56-'57, and Brian Collins put on his one-act play "Sons of the Snow" for the Dramatic Society.

In April, Al LaValley and Ray Dwyer put on a terrific battle for Student Congress President. Despite Al's unusual advertising campaign (*New Yorker* ads with appropriate captions), Ray won. Bob Ridick became vice-president. Once again the NFCCS convened in the city, and the Bancroft rang with the patter of little feet—all trying to get upstairs. Dick Kellick was elected chairman of the Purple Key. Tony Podlecki became the new *Purple* editor. Mike Dante took over the Cross and Scroll, and Charley Murphy the BJF. And the cry of the Elvis was heard in the land.

Is there a moment you can look back on and say: There, that's when we really showed we were a *class*? If there is such a moment, it came on the evening of April 27, 1956: our Junior Prom.

*Starlight Soiree* was the theme. Jack Warner had transformed the fieldhouse into a Long Island estate: it could almost have been Gatsby's house in West Egg. There were stars and a moon and real goldfish in the goldfish pond; and, true to the Gatsby tradition, somebody swallowed one. The Prom itself ended too soon—but then there were the post-

Robert P. Fitzgerald
*Junior Class President*

Prom parties at the Bancroft, motels, private homes, everywhere. The next day, nattily attired in bermudas, blazers, straw hats, and church keys, we went to the Holden Country Club for the picnic. We had had fine weather for the Prom and the picnic, but on Saturday night we were treated to the weirdest thunder storm in years, complete with green lightning. The lights at the Holden Country Club went out once or twice, but nobody complained. There is no evidence that anyone even noticed. Sunday brought the Communion breakfast in Kimball, and the afternoon jazz concert at Towncrest. After we said goodbye to our date, we toiled up the hill to bed—and then remembered that the Ontology final was the next day! Our nerves gave out with a sound reminiscent of air escaping from a leaky tire, and we went to bed anyway. Innate knowledge carried us through the exam—that and weak tea.

Two weeks later we were fully recovered. We traveled down to the other end of the Turnpike for "Holy Cross Night at the Pops," sponsored by the Class of '57 and the Boston Club, and found out how intoxicating good music can be. Then we went through one of the most exciting class elections in years and came up with Chris Fox, John Moran, Jim Cavanaugh, and Jack Hogan as our senior officers. One evening we sat on the Dinand steps and just barely shaded the seniors in the Songfest. The nights were warm now, and it was hard to study: school seemed unreal. We got through the finals, spent a few days on the Cape, and came back for orals, a thoroughly nerveracking procedure. And then our biggest year to date was over.

Another quick summer—the days seemed to be going faster now—and then, we were Seniors and the end was in sight. We moved up to Hanselman and Lehy: at first it was like living in Rocketship X-M; within a week we wondered how we could ever have lived anywhere else. The Dayhop Room got a new look, and at long last, Saturday classes were dropped. We donned our black academic gowns for the first time, joked about how badly they fitted, and felt a little awed by them too. Seniors? So soon?

Homecoming came early that year: October 6. On a beautiful autumn day, we watched the football team upset Colgate, 20-6. Then we walked up the stairs, and looked at the Home-coming displays. For the third straight year, Jack Warner's display took first prize for us. Afterwards there was the dance—Dick Brobst's Committee had done a fine job, especially with the decorations—and the parties in the Bancroft. Our last Homecoming: we would be alumni the next time. It made us feel old.

We put on our gowns again for the Senior retreat. Fr. Donaghy spoke to us, quietly and seriously; and we felt the power of his simple eloquence. The Aquinas Academy went into high gear, and Douglas Hyde spoke to the Cross and Scroll. Then Parents' Weekend came, and it topped even last year's. There was the same feeling of closeness between the school, our parents and ourselves that we had experienced the year before, with something new added: "Up at Seven."

There had been other musicals on the Hill in the past. But the word was out: the younger generation didn't do things like that any more. They wanted to watch television and sit around—we had heard it all so many times, from so many sources, that some of us began to believe it. But from Art Starr's immortal first line ("Bon-JOUR! I am I—I. Thomas Underwood. I presume we are to be *comrades in camera* for the ensuing year?") to the "What Goes Up" finale, "Up at Seven" proved that talent and industry did not necessarily leave Holy Cross in 1932.

At the dance that evening, we heard our professors making broad mental reservations all over the place as they discussed us with our parents; but the illusion was nice, anyway. Everyone said, "Wouldn't it be nice if we could upset the Marines tomorrow?"—and somehow, everyone knew that we would. And so we did, 13-0. We kissed our parents goodbye as evening came on, and walked back to our room feeling as contented as we had ever felt in our lives. Then we tackled Natural Theology.

The football team was up and down that fall. *The Purple* came out with a new cover, and many of us started to read it for the first time. Art Starr was appointed chairman of the Senior Ball. Many of us voted in the national elections, and *The Crusader* straw ballot revealed that we still liked Ike.

"Next year" finally arrived on December first. After three straight years of defeat, we finally beat B.C.! Our joy was so intense as Smithers passed to Toland for the winning TD, that we swarmed down on the field before the final gun had gone off. When it did, we carried the team off the field on our shoulders, and then set about ripping down the all-steel goalposts of Fenway Park. It took a while, but we did it. Boston survived the evening—just barely.

Now the world was getting anxious again. The Christmas Banquet wasn't quite so cheery: there was revolt in Hungary and trouble along the Gaza strip. We began to read the front pages a little more carefully: it would be our world pretty soon, and it seemed bent on smashing itself up.

We came back from Christmas vacation. The seniors on *The Crusader* and WCHC made way for the Class of '58, and we realized that, in a sense, we were becoming passé. We lived in two time zones: this year and next year. We went to the Military Ball, and complained about the Ethics book, and watched Wyatt Earp on TV (Adrian Burke was "Top Gun" in Hanselman), just as if college would go on forever. But we also applied to graduate schools, and took aptitude tests, and had interviews at the Placement Office with IBM and General Electric.

Lent came and most of us had to fast. Over 21 now. Stocks wavered and we wondered what was in store for us. War? Depression? Whatever it was, it was almost time to face it. Holy Cross had done the best she could with us; now, like every good mother, she was pushing us out of the nest. Now it was up to us. It would be tough at first.

# Informals

Haunting Abroad

Paul and Flora

Floor show at Danny's Spa

"Everybody's happy, everybody dances."

Mr. and Mrs. John M. Moran;
Family Life 4

Brown haunts Garvey

"Please, Joe, not *O Deus Ego.*"

Intramural champs and trophy

# Informals

Doc turns the other ear.

"Are you *kidding* me?"

"Kiss me, my poor fool!"

"Watch me break her eardrums!"

And *this* before the picnic began!

Home from the track.

If it's a Fitzwell, it fits well.

Don't say it, Kenzo!

"Nonsense, I love your voice, Bill."

# HOLY CROSS

FRANK S. ABLETT, A.B.
*English Literature*
23 Walnut St., Cohoes, N. Y.

Sodality 3, 4; CCD 4; Dean's List 1, 2, 3, 4; AFROTC 1, 2; History Society 3, 4; *Crusader* 3; Outing Club 1; Eastern New York Club 3, 4; Junior Prom Committee.

CHARLES P. ADAMS, A.B.
*Political Science*
1322 Garfield Ave., Wyomissing, Pa.

CCD 2, 3, 4; Sanctuary Society 1, 2; Dean's List 3, 4; NROTC 1, 2, 3, 4; Intramurals 1, 2, 3, 4; Freshman Football; Track 2, 3, 4; Amateur Radio Club 1; History Society 3; Outing Club 1, 2, 3, 4; Pennsylvania Club 3, 4.

JOHN E. ALBERGHINI, B.S.
*Physics*
375 Barnstable Rd., Hyannis, Mass.

Dean's List 2, 3, 4; Aquinas Circle; AFROTC 1, 2; Physics Club 2, 3, 4; Outing Club 1, 2, 3, 4; Boston Club 1, 2, 3, 4.

JOHN B. ANDERSON, A.B.
*History*
16 Bourne St., Worcester, Mass.

Sodality 1, 2, 3, 4; Dean's List 3, 4; History Society 1, 2, 3, President 4; *Crusader* 3; Worcester Club 1, 2, 3, 4.

JOHN P. ANDRADE, B.S.
*Economics*
940 Hope St., Bristol, R. I.

Knights of Columbus 2, 3, 4; Dean's List 1, 2, 3, 4; SOS; NFCCS 1, 2, 3, 4; Intramurals 1, 2, 3, 4; Freshman Baseball; *Purple Patcher* 3, 4; Outing Club 4.

# CLASS OF '57

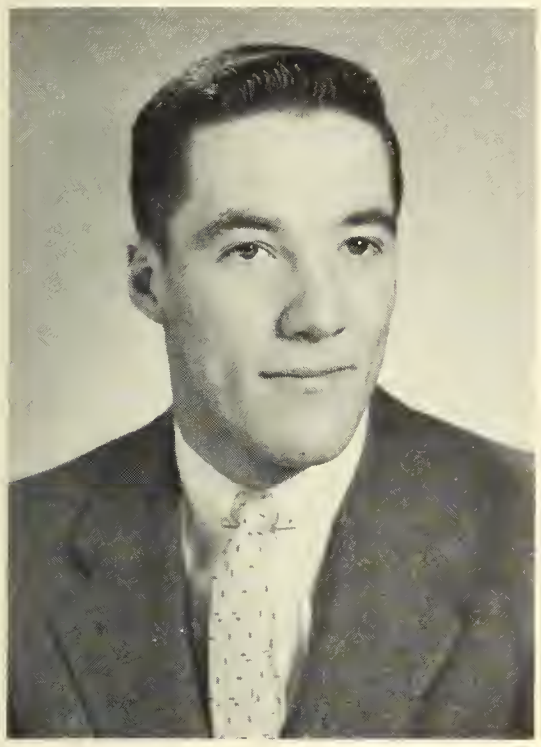

JOHN W. ANELLI, B.S.
*Accounting*
45 Oakland Ave., Lynbrook, N. Y.

Dean's List 2, 3, 4; AFROTC 1, 2, 3, Group Commander 4; Intramurals 1, 2, 3, 4; Freshman Basketball; Metropolitan Club 1, 2, 3, 4; Junior Prom Accountant.

RICHARD J. ARCAND, B.S.
*Economics*
615 Chestnut Hill Ave., Brookline, Mass.

Sodality 1, 2, 3, 4; Purple Key 4; AFROTC 1, 2; Freshman Hockey; Football 1, 2, 3, Captain 4; Baseball 1, 2, 3, 4; Freshman Debating; Boston Club 1, 2, 3, 4.

LOUIS J. BACHAND, B.S.
*Chemistry*
547 St. Mark's Ave., Westfield, N. J.

Intramurals 1, 2, 3, 4; Swimming 1, 2, 4; German Club 1, 2, 3, 4; Cross and Crucible 1, 2, 3; *Hormone*, Editor 4; Outing Club 1, 2; New Jersey Club 1, 2, 3, 4.

THOMAS F. BAKER, A.B.
*History*
50-48 214 St., Bayside 64, N. Y.

Sanctuary Society 1; Dean's List 3, 4; Intramurals 1, 2, 3, 4; *Purple Patcher* 4; Metropolitan Club 1, 2, 3, 4.

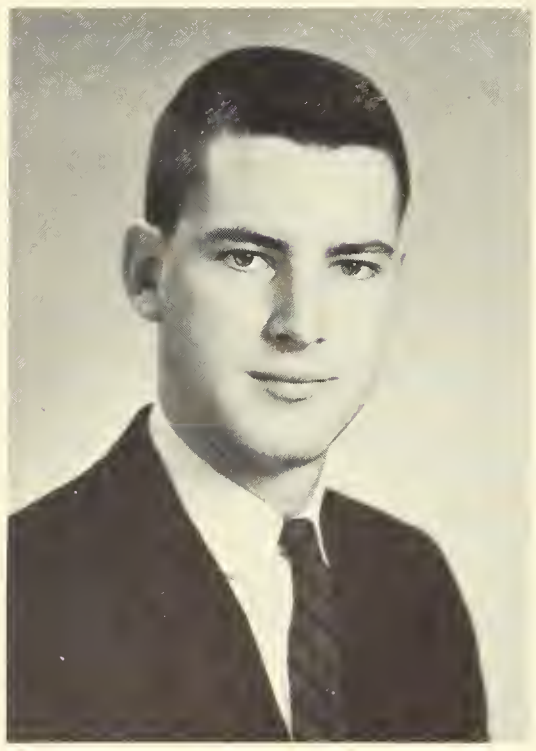

J. JAMES BALDES, B.S.
*Pre-Legal*
427 5th Ave., S.W., Rochester, Minn.

Sanctuary Society 1, 2; Knights of Columbus 2, 3, 4; NROTC 1, 2, 3, 4; IRJ 1, 2, 3, 4; Camera Club 1, 2.

DONALD P. BALLENTINE, A.B.
*Education*
36 Hampton St., Auburn, Mass.

Sodality 1, 2, 3, 4; Dean's List 3, 4; Student Congress 4; AFROTC 1, 2; History Club 2, 3, 4; Worcester Club 1, 2, 3, 4.

MICHAEL J. BARRON, A.B.
*Economics*
946 Keystone Ave., River Forest, Ill.

CCD 3, 4; Dean's List 1, 3, 4; NROTC 1, 2, 3, Battalion Staff 4; SOS 2; BJF 3; Intramurals 1, 2, 3, 4; Freshman Track; Freshman Debating 1; WCHC 2, 3, 4; Outing Club 1, 3, 4; Chicagoland Club 1, 2, 3, Social Activities Chairman 4; Senior Class Musical 4; Junior Prom Committee.

EDWARD D. BARRY, A.B.
*English Literature*
Route No. 3, Wayzata, Minn.

Intramurals 1, 2, 3, 4; Outing Club 1, 2, 3 ,4.

JAMES R. BARRY, B.S.
*Marketing*
195 Sagamore St., Manchester, N. H.

Intramurals 1, 2, 3, 4; Outing Club 1, 2, 3, 4; New Hampshire Club Treasurer 1, Secretary 2, Vice-President 3, President 4; Junior Prom Committee.

JOHN P. BARRY, B.S.
*Sociology*
31 Ashwood St., Worcester, Mass.

Human Relations 1, 2, 3, 4; Intramurals 1, 2, 3, 4; Outing Club 1, 2, 3, 4; WCHC 1; Worcester Club 1, 2, Secretary 3, Treasurer 4; Homecoming Display 4.

WAYNE F. BENTON, A.B.
*English*
47 Pleasant View Ave., Fitchburg, Mass.

Sodality 1, 2, 3, 4; Dean's List 1, 2, 3, 4; Freshman Debating; History Society 2; Worcester Club 1, 2, 3, 4.

JOHN C. BIANCHI, B.S.
*Chemistry*
8 Avery St., Westerly, R. I.

Sanctuary Society 1, 2, 3, 4; Knights of Columbus 1, 2, 3, 4; AFROTC 1, 2; Intramurals 1, 2, 3, 4; Cross and Crucible 1, 2, 3, 4; Outing Club 4; Rhode Island-Bristol County Club 3, 4; Homecoming Display 1; Junior Prom Committee.

PAUL J. BIRKMEYER, B.S.
*Social Science*
9 Green Acres Dr., Verona, N. J.

Sodality 1; Sanctuary Society 1, 2; Intramurals 1, 2, 3, 4; German Club 1; Outing Club 1, 2, 3, 4; New Jersey Club 1, 2, 3, 4; Metropolitan Club 1, 2, 3, 4; Chess Club 2, 3, 4.

# LASS OF '57

WILLIAM P. BLOTTMAN, B.S.
*Political Science*
220 Slater St., Attleboro, Mass.

SOS; Human Relations Club 3, 4; Intramurals 1, 2, 3, 4; Boston Club 1, 2, 3, 4; Biology Club 3, 4.

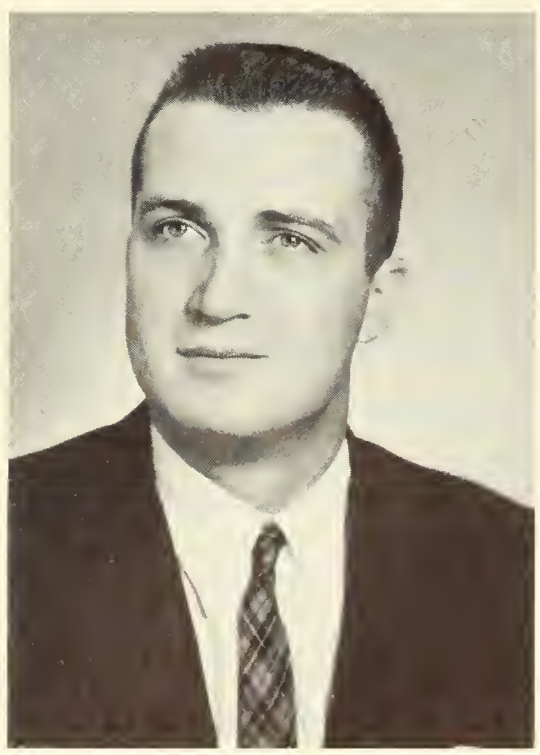

THOMAS V. BOHEN, B.S.
*Economics*
2328 University Ave., New York, N. Y.

AFROTC 1, 2; Intramurals 1, 2, 3, 4; Freshman Football; Metropolitan Club 1, 2, 3, 4.

THOMAS J. BONOMO, A.B.
*Pre-Medical*
425 West Broadway, New York, N. Y.

AFROTC 1; Dramatic Society 1, 2, 3, 4; Human Relations 1, 2, 3, Vice-President 4; Intramurals 1, 2, 3, 4; Cross Country 1, 2; Track 1; WCHC 1, 2; *Purple Patcher* 4; Outing Club 1, 2, 3, 4; Metropolitan Club 1, 2, 3, 4; Biology Club 3, 4.

PAUL A. BORNSTEIN, B.S.
*Physics*
130 Overlook Rd., Arlington, Mass.

Dean's List 1, 2, 3, 4; NROTC 1, 2, 3, Company Commander 4; Amateur Radio Club 1, Secretary 2; Outing Club 1, 2, 3, 4; Boston Club 1, 2, 3, 4; Senior Class Musical Director; Junior Prom Committee; NROTC Social Activities Secretary 1.

RICHARD F. BOULGER, B.S.
*Education*
71 North Holden St., North Adams, Mass.

AFROTC 1; Human Relations 1, 2, 3, 4; Intramurals 1, 2, 3, 4; Band 1, 2, 3, 4; Dance Band 1, 2; Berkshire Club 1, 2, 3, Treasurer 4.

JOHN M. BOWEN, B.S.
*Pre-Legal*
29 Fox Rd., Wakefield, Mass.

CCD 3; Knights of Columbus 1, 2, Deputy Grand Knight 3, Grand Knight 4; Dean's List 3; *Crusader* 2; Boston Club 1, 2, 3, 4.

MICHAEL H. BOWLER, B.S.
*Sociology*
455 Lake Ave., Worcester, Mass.

Sodality 2, 3, 4; Knights of Columbus 1, 2, 3, 4; SOS; IRJ 4; Human Relations 4; *Crusader* 1, 2, Circulation Manager 3; Outing Club 4; Worcester Club 1, 2, 3, 4.

# LASS OF '57

F. KEATS BOYD, JR., B.S.
*Pre-Legal*
5 Croton St., Wellesley Hills, Mass.

Dean's List 2, 3, 4; Knights of Columbus 1, 2, 3, 4; Aquinas Circle; SOS; Intramurals 1, 2; Freshman Debating; WCHC 1; *Purple Patcher* 4; Outing Club 1, 2, 3, 4; Boston Club 1, 2, 3, 4; Pre-Legal Society.

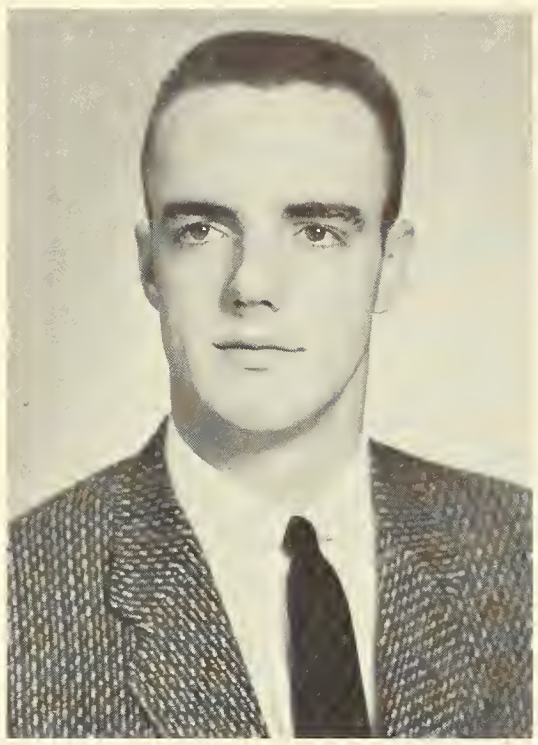

ROBERT T. BRACKETT, B.S.
*Political Science*
300 Commonwealth Ave., N. Attleboro, Mass.

Intramurals 2, 3, 4; Glee Club 2, 3; French Club 2, 3; Boston Club 1, 2; Varsity Quartet 3.

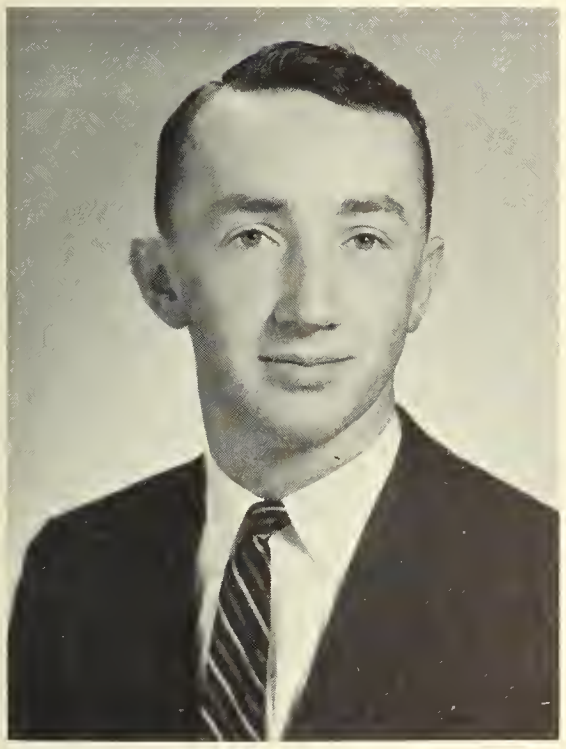

JOHN L. BRADY, B.S.
*Marketing*
75 Ely Ave., West Springfield, Mass.

Intramurals 1, 2; Hockey 1, 2; Outing Club 1, 2, 3, 4; Springfield Club 1, 2, 3, 4.

LAWRENCE G. BRANDON, B.S.
*Sociology*
12 Center St., Brewster, N. Y.

Sanctuary Society 1; Dean's List 1; Cross and Scroll 1, 2, 3, 4; Intramurals 1, 2, 3, 4; Swimming 1, 2, 3, 4; *Purple Patcher* 4; Mid-Hudson Valley Club 1, 2, 3, 4.

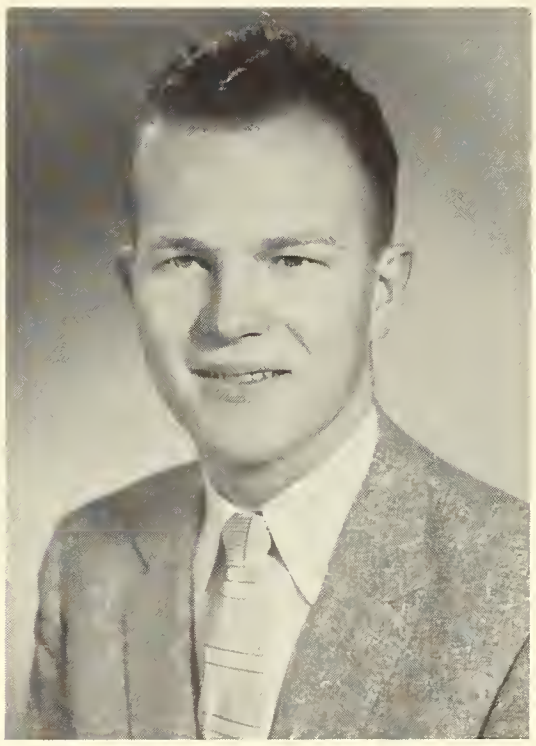

HAROLD F. BRAUDIS, A.B.
*Economics*
27 Huntington Rd., Milton, Mass.

Sodality 1; Sanctuary Society 1; Knights of Columbus 1, 2, 3, 4; Human Relations 1, 2, 3, 4; Outing Club 4; Boston Club 1, 2, 3, 4.

EUGENE R. BRENNAN, JR., B.S.
*Economics*
163 Crown St., Brooklyn, N. Y.

AFROTC 1; Intramurals 1, 2, 3, 4; WCHC 2, 3, News Editor 4; Outing Club 4; Metropolitan Club 1, 2, 3, 4.

JOHN J. BRENNAN, B.S.
*Economics*
101 Strong Ave., Pittsfield, Mass.

AFROTC 1, 2; Intramurals 1, 2, 3, 4; Baseball 1, 2, 3, Co-Captain 4; Outing Club 4; Berkshire County Club 1, Vice-President 2, 3, 4.

RICHARD A. BROBST, B.S.
*Physics*
363 South Schenley St., Youngstown, Ohio

Sanctuary Society 1, 2; NROTC 1, 2, 3, Band Commander 4; SOS Co-Chairman; Band 1, 2, 3, 4; Glee Club 3, 4; Choir 2, 3, 4; Physics Club 2, 3, 4; *Purple Patcher* 4; Ohio Club 1, 2, 3, 4; Homecoming Dance Chairman.

# HOLY CROSS

THOMAS K. BROSNIHAN, B.S.
*Sociology*
8 Hitchcock Rd., Worcester, Mass.

Sodality 2; AFROTC 1, 2; SOS 2; Intramurals 1, 2, 3, 4; Worcester Club 1, 2, 3, 4; Big Brother Program.

WILLIAM G. BROWN, B.S.
*Economics*
1136 Lakemont Dr., Mt. Lebanon, Pa.

Knights of Columbus 3, 4; AFROTC 1, 2, 3, 4; Intramurals 1, 2, 3, 4; Baseball Manager 3, 4; Outing Club 4; New Jersey Club 1, 2, 3, 4; Keystone Club 4; Junior Prom Favor Committee Chairman; Arnold Air Society (AFROTC) 4; Big Brother Program.

ROBERT V. BROWNE, B.S.
*Economics*
44 Axtell Dr., Scarsdale, N. Y.

AFROTC 1; SOS; Intramurals 1, 2, 3, 4; Freshman Hockey; Golf 4; Outing Club 1, 2, 3, 4; Metropolitan Club 1, 2, 3, 4; Junior Prom Committee.

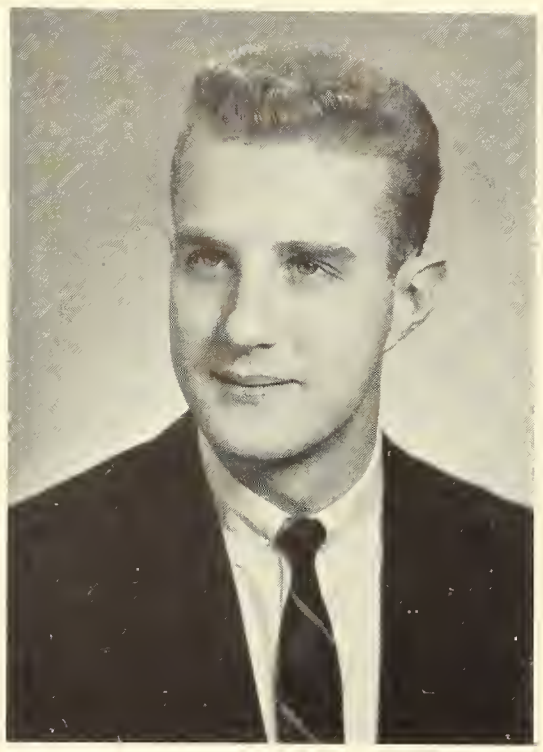

ROBERT W. BRUCE, B.S.
*Industrial Relations*
13 Harman St., Brooklyn, N. Y.

Sanctuary Society 1, 2, 3, 4; Student Congress 1, 2; Intramurals 1, 2, 3, 4; Baseball 1, 3, 4; Football Manager 1, 2, 3, 4; Swimming Team 3; Spanish Club 1, 2; WCHC 1, 2, Music Director 3, 4; Outing Club 3, 4; Metropolitan Club 1, 2, 3, 4; Parent's Weekend Committee 4; Junior Prom Committee.

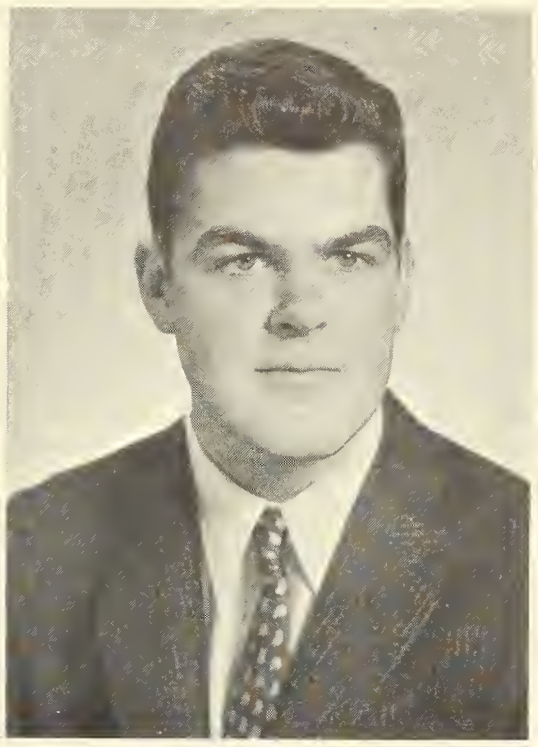

THEODORE A. BUDER, A.B.
*Pre-Medical*
29 Upper Ladue, Clayton, Mo.

Sodality 1, 2, 3, 4; Sanctuary Society 1, 2, 3; Intramurals 1, 2, 3, 4; Camera Club 1; *Crusader* 3; Outing Club 1, 2, 3, 4.

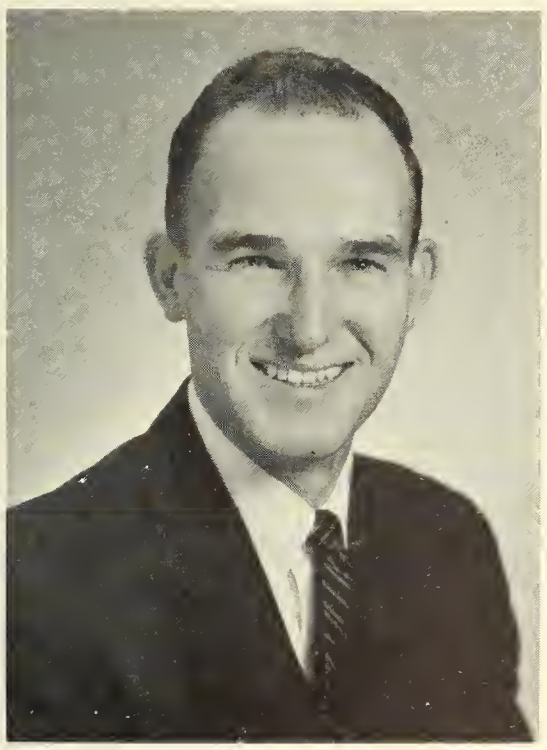

JOHN W. BURBINE, JR., A.B.
*English Literature*
55 Rock St., Whitman, Mass.

Sodality 1, 2, 3, 4; CCD 4; Sanctuary Society 1, 2, 3; Knights of Columbus 1, 2, 3; Financial Secretary 4; Dean's List 2, 3, 4; AFROTC 1, 2; History Society 3, 4; *Crusader* 3; *Purple Patcher* 3, 4; Outing Club 1, 2, 3; Boston Club 1, 2, 3, 4; Junior Prom Committee; Homecoming Dance Committee; Senior Class Musical; Homecoming Display 1, 2, 3, 4.

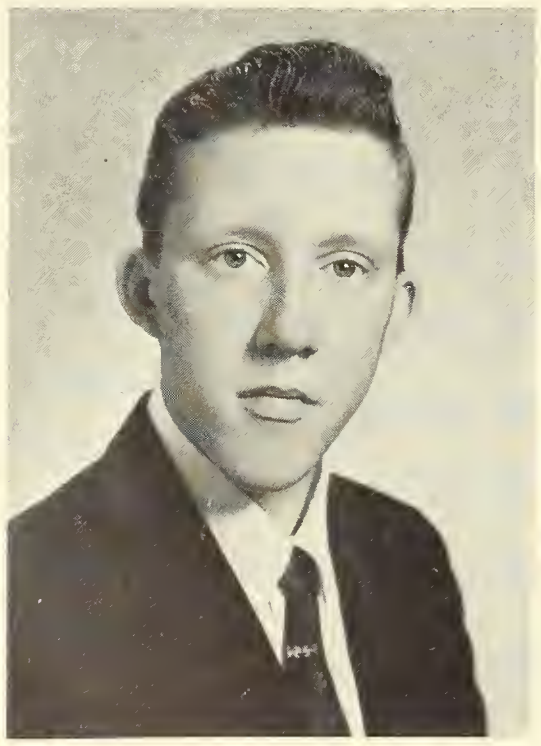

VINCENT J. BURDULIS, A.B.
*Economics*
146 Sterling St., Worcester, Mass.

Intramurals 1, 2, 3, 4; Worcester Club 1, 2, 3, 4.

# CLASS OF '57

# HOLY CROSS

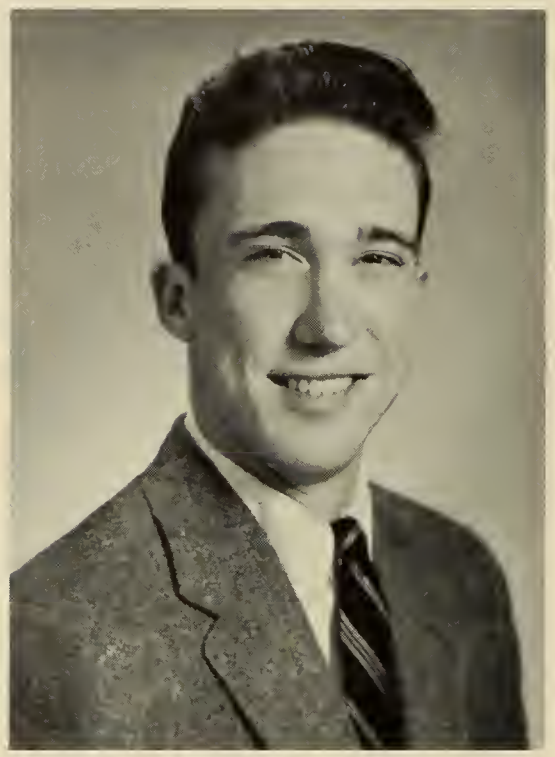

ADRIAN P. BURKE, JR., B.S.
*Economics*
1050 Park Ave., New York, N. Y.

SOS; Intramurals 1, 2, 3, 4; Basketball 1, 3; Outing Club 2, 4; Metropolitan Club 4.

MICHAEL A. BURKE, A.B.
*Economics*
218 Heard St., Worcester, Mass.

Sodality 2, 3, 4; Dean's List 1; Intramurals 1, 2, 3, 4; French Club 2; History Society 2, 3; Outing Club 2, 4; Worcester Club 1, 2, 3, 4; Junior Prom Committee.

RICHARD F. BURKE, B.S.
*Economics*
3205 Beverly Rd., Brooklyn, N. Y.

Sanctuary Society 1, 2, 3, 4; Christophers 4; Student Congress 3, 4; NROTC 1, 2, 3, 4; CRA 3, 4; IRJ 3, 4; Intramurals 1, 2, 3, 4; Freshman Track; Freshman Debating; *Purple Patcher* 2, 3, 4; Outing Club 1, 2, 4; Metropolitan Club 1, 2, 3, 4; Boston Club 4; Student Social Activities Chairman 4; Junior Prom Committee; Sophomore Dance Committee; NROTC Social Activities Committee 2; NROTC Treasurer 3, 4; Senior Class Musical; Military Ball Committee 3, 4; Junior Council; Yacht Club 4.

PETER L. BURNHAM, A.B.
*History*
Fairy Dell Rd., Clinton, Conn.

Dean's List 1; SOS; BJF 3, 4; French Club 3; German Club 1; History Society 1, 2, 3, Vice-President 4; *Crusader* 3; Hartford Club 1.

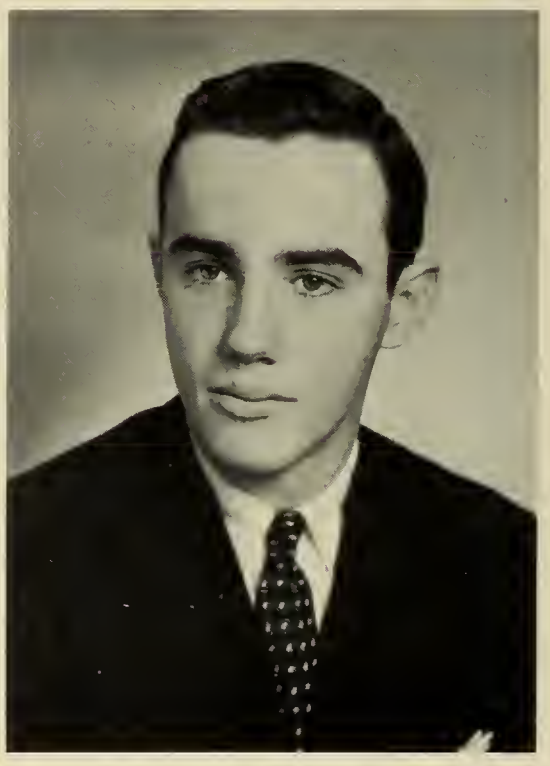

BRIAN P. BURNS, A.B.
*English Literature*
89 Fletcher Rd., Belmont, Mass.

Christophers 4; Student Congress 1, 2; SOS; BJF 3, 4; Cross and Scroll 3, Treasurer 4; Intramurals 1, 2, 3, 4; Freshman Basketball; Swimming 4; Yacht Club 3, 4; Freshman Debating; History Society 1, 2, 3, 4; WCHC 4; *Crusader* 2, 3, 4; Outing Club 1, Board of Directors 2, 3 4; Boston Club 1, Secretary-Treasurer 2, 3, 4,

# CLASS OF '57

VINCENT B. BURNS, B.S.
*Sociology*
118 Pleasant St., Arlington, Mass.

CCD 2, 3, 4; AFROTC 1, 2, 3, 4; SOS 2; BJF 3, 4; Human Relations 1, 2, 3, 4; Intramurals 1, 2, 3, 4; Outing Club 1, 2, 3, 4; Boston Club 1, 2, 3, 4.

JOHN P. BUSHER, B.S.
*Accounting*
11 Seneca St., Dobbs Ferry, N. Y.

Sanctuary Society 2; Knights of Columbus 2, 3, *Gauntlet* Editor 4; Dramatic Society 1, 2, 3, 4; SOS; Intramurals 1, 2, 3, 4; Outing Club 4; Metropolitan Club 1, 2, 3, 4; Junior Prom Committee; Sophomore Dance Committee; Senior Class Musical, Stage Manager.

JAMES J. CALLAHAN, JR., A.B.
*Sociology*
24 Shattuck Rd., Norwood, Mass.

Sanctuary Society 1, 2, 3, 4; Dean's List 3, 4; Aquinas Circle; Student Congress 1, 2; IRJ 3, 4; Intramurals 1, 2, 3, Commissioner 4; Outing Club 4; Boston Club 1, 2, 3, 4; Homecoming Display 1, Senior Class Musical.

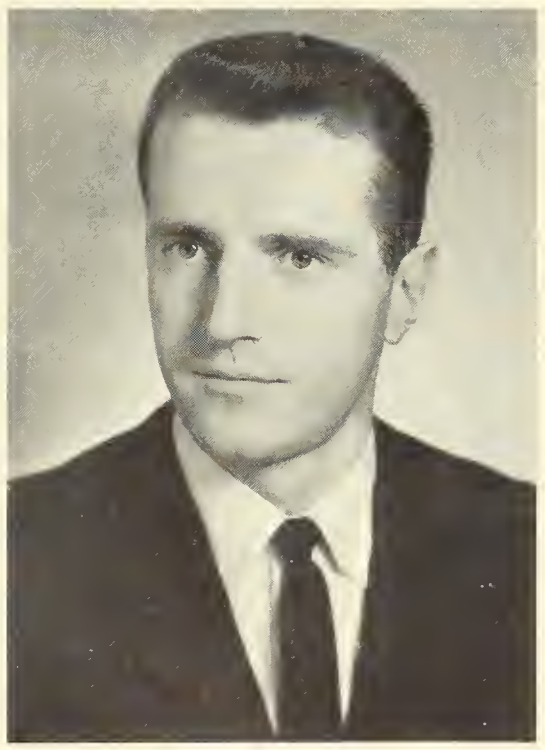

JOHN J. CALLAHAN, A.B.
*History*
52 North 22nd St., East Orange, N. J.

Sodality 4; Dean's List 2, 3, 4; Purple Key 4; AFROTC 1, 2; SOS; IRJ 2; Intramurals 1, 2, 3, 4; History Society 2, 3, 4, New England Catholic Peace Federation, President 3; *Crusader* 1, 3; *Purple Patcher* Underclass Editor; Metropolitan Club 1, 2, 3, 4; New Jersey Club 1, 2, Vice-President 3, President 4; Parent's Weekend Committee 4; Junior Prom Committee; Junior Council; Pre-Legal Society 4.

LUIS F. CAMACHO, JR., B.S.
*Pre-Legal*
53 Corchado St., Cayey, Puerto Rico

Dean's List 1, 2, 3, 4; SOS; IRJ 2, 3, 4; Human Relations 1, 2, 3, 4; Intramurals 1, 2, 3, 4; Spanish Club 1, President 2; Outing Club 1, 2; International Club 1, 2, 3, 4.

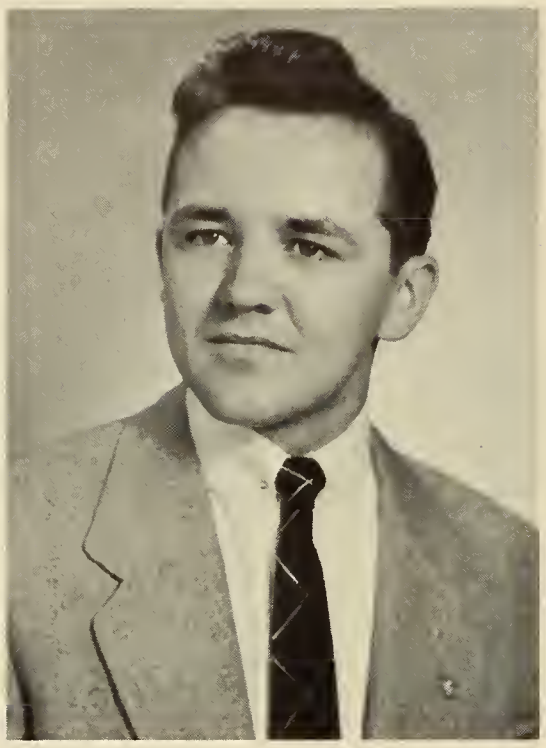

PAUL J. CARMODY, B.S.
*Economics*
32 Vinton St., Worcester, Mass.

Knights of Columbus 1, 2, 3, 4; AFROTC 1, 2, 3; SOS; Intramurals 1, 2, 3, 4; Outing Club 1, 2, 3, 4; Worcester Club 1, 2, 3, 4; Junior Prom Committee.

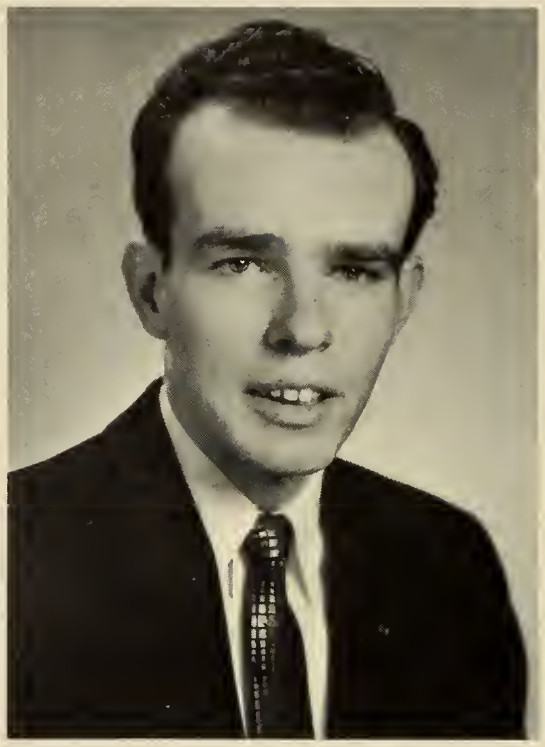

HOWARD F. CARPENTER, JR., A.B.
*Pre-Medical*
55 Lyndhurst Ave., Providence, R. I.

Sodality 1, 2, 3, 4; Sanctuary Society 1, 2, 3, 4; Knights of Columbus 3, 4; Dean's List 1, 2, 3, 4; Aquinas Circle; SOS; Intramurals 1, 2, 3, 4; Rhode Island-Bristol County Club 1, 2, 3, 4; Biology Club 3, 4.

PAUL F. CARTY, A.B.
*Education*
5 Varnum St., Worcester, Mass.

Sodality 1, 2, 3, 4; Purple Key 3, Vice-Chairman 4; Class Vice-President 3; Band 1, 2, 3; Choir 4; Worcester Club 1, 2, 3, 4; Sophomore Dance Committee.

JOSEPH V. CASALE, A.B.
*English*
31 Nelson Ave., Harrison, N. Y.

Sodality 3, 4; Christophers 1, 2, 3, 4; SOS; BJF 3, 4; Intramurals 1, 2, 3, 4; Baseball 1, 2, 3, 4; *Purple* 3, 4; Metropolitan Club 1, 2, 3, 4.

RICHARD J. CASSIDY, B.S.
*Social Science*
50 Prospect St., Whitinsville, Mass.

IRJ 1, 2, 3, 4; Human Relations 4; Intramurals 2, 3, 4; History Society 2, 4; Outing Club 4; Worcester Club 2, 3, 4.

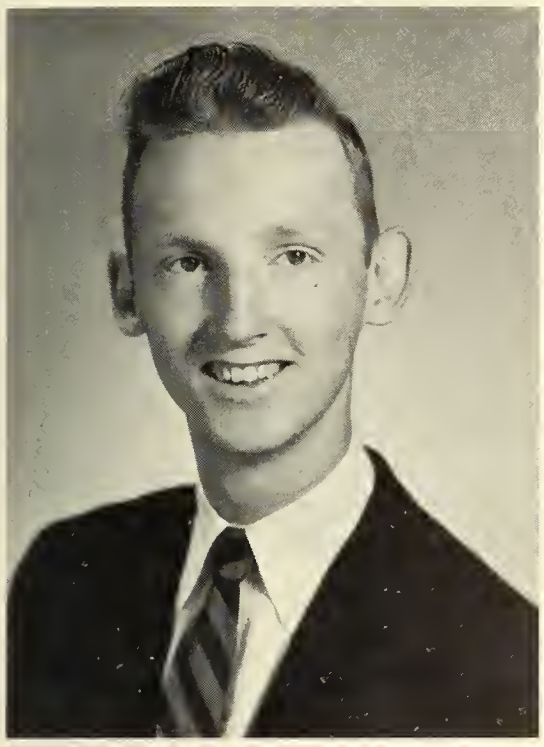

ROBERT E. CASSIDY, B.S.
*Biology*
149 Washington Ave., Winthrop, Mass.

AFROTC 1; Dramatic Society 4; SOS; Human Relations Club 1, Secretary 2, Vice-President 3, President 4; Intramurals 1, 2, 3, 4; *Crusader* 2, 3; *Purple Patcher* 4; Outing Club 1, 2, 3, 4; Boston Club 1, 2, 3, 4; Parents Weekend Committee 4; Big Brother Program; Biology Club.

EVERETT F. CATALDO, B.S.
*Political Science*
22 Garfield St., Franklin, Mass.

CCD 2, 3, 4; Knights of Columbus 2, 3, 4; Intramurals 1, 2, 3, 4; Glee Club 1, 2, 3, 4; Paks 3, 4; Boston Club 3, 4; Big Brother Program.

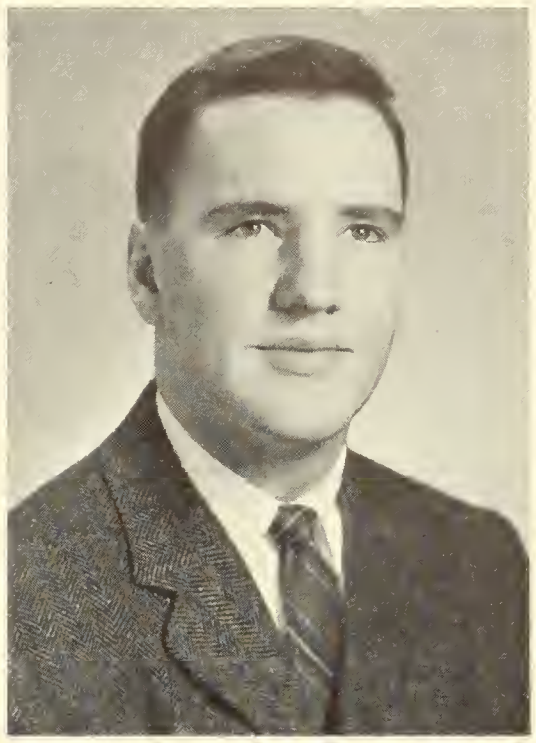

JAMES P. CAVANAGH, B.S.
*Marketing*
37 No. Fulton Ave., Mt. Vernon, N. Y.

AFROTC 1; SOS; Human Relations 1, 2, 3, 4; Intramurals 1, 2, 3, 4; Football 1, 2, 3, 4; Spanish Club 1, 2; Met Club 3, 4.

# CLASS OF '57

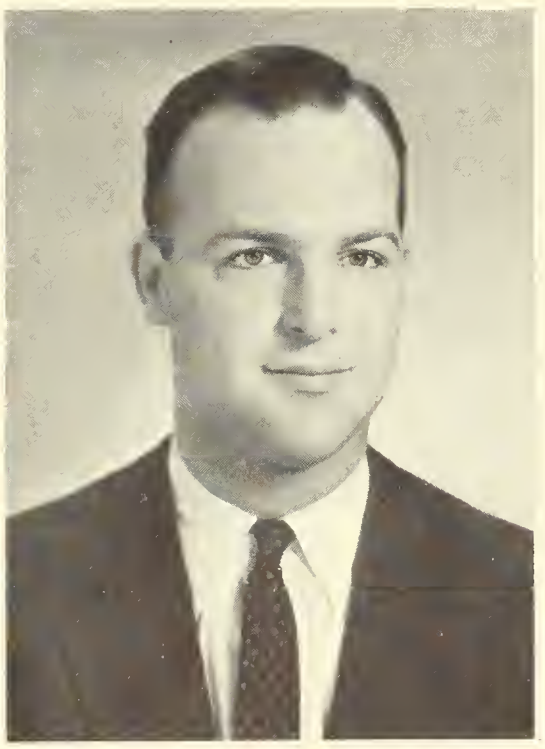

JAMES T. CAVANAUGH, B.S.
*Economics*
22 Cleveland Rd., Wellesley, Mass.

Sanctuary Society 1, 3; Knights of Columbus 3, 4; Student Congress 3, 4; Senior Class Secretary; AFROTC 1, 2; Intramurals 1, 2, 3, 4; WCHC 1, Music Chairman 2, Chief Announcer 3, Station Manager 4; *Purple Patcher* 4; Outing Club 1, 2, 3, 4; Springfield Club 1, Secretary 2; Boston Club 3, 4; Junior Prom Music Chairman; Senior Council Secretary; Parents Weekend Committee.

GLENN R. CELLA, A.B.
*Mathematics*
117-28 225th St., Cambria Heights, N. Y.

Dean's List 1; NROTC 1, 2, 3, 4; *Cross Current* 3, Managing Editor 4; Intramurals 1, 2, 3, 4; Math Club 3, 4; Outing Club 1, 2; Metropolitan Club 1, 2; Worcester Club 4; Junior Prom Committee.

GERARD F. CERCHIO, B.S.
*Economics*
249 Newark Ave., Jersey City, N. J.

AFROTC 1; Intramurals 1, 2, 3, 4; Metropolitan Club 1, 2, 3, 4; New Jersey Club 1, 2, 3, 4.

ROBERT G. CLARK, III, A.B.
*Economics*
5 Library Place, Bridgewater, Mass.

Christophers 4; Student Congress 2; NROTC 1, 2, 3, 4; SOS; BJF 3; CRA 3, 4; Intramurals 1, 2, 3, 4; Freshman Debating; History Society 1, 2, 3, 4; Outing Club 1, 2, Board of Directors 3, 4; Boston Club 1, 2, 3, 4; Sophomore Dance Committee.

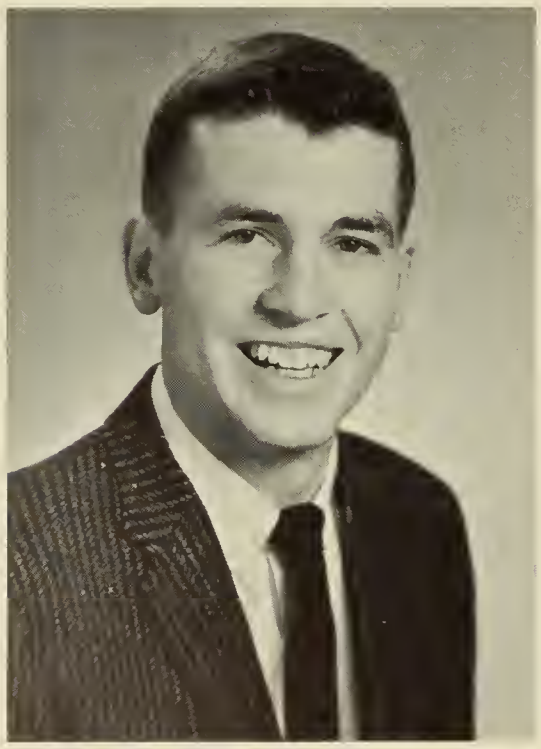

WALTER B. CLAYTON, A.B.
*Pre-Medical*
1649 Northampton St., Holyoke, Mass.

Knights of Columbus 3, 4; BJF 3, 4; CRA 3, 4; Intramurals 1, 2, 3, 4; Freshman Basketball; Tennis 3, 4; Outing Club 2, 3; Springfield Club 1, 2, 3, 4; Biology Club 3, 4.

BERNARD E. CLEARY, B.S.
*Social Science*
94 McCarthy Ave., Cherry Valley, Mass.

Human Relations 4; Intramurals 1, 2, 3, 4; *Crusader* 1; Outing Club 1, 2, 3, 4; Worcester Club 1, 2, 3, 4; Homecoming Dance Committee 4.

RICHARD V. CLEARY, B.S.
*Marketing*
4185 Morgan St., Little Neck, N. Y.

Christophers 3, 4; Student Congress 2; NROTC 1, 2, 3, 4; SOS; CRA 3, 4; Intramurals 1, 2, 3, 4; Freshman Debating; History Society 3, 4; Outing Club 1, 2, 3, 4; Metropolitan Club 1, 2, 3, 4; Boston Club 4; NROTC Drill Team 1; Senior Council; Yacht Club 3, 4; Senior Class Musical.

# CLASS OF '57

PAUL F. COAKLEY, B.S.
*Physics*
10 Fairfax Rd., Worcester, Mass.

NROTC 1, 2, 3, Company Commander 4; NROTC Basketball 1; Cross Current 1, 2, 3, 4; SOS; Intramurals 1, 2, 3, 4; Physics Club 1, 2, 3, 4; Cross and Crucible, *Hormone* 1.

RONALD N. COBERT, A.B.
*Political Science*
25-31 30 Rd., Astoria, N. Y.

Intramurals 1, 2, 3, 4; Freshman Basketball; German Club 1, Outing Club 1, 2, 3, 4; Metropolitan 1, 2, 3, 4.

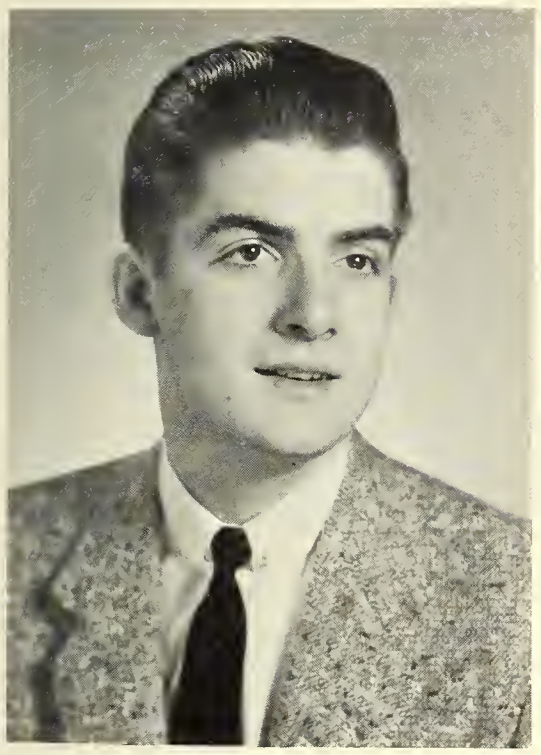

EDWARD C. COLLIER, B.S.
*Marketing*
232 Myrtle Ave., Hawthorne, N. Y.

Knights of Columbus 1, 2, 3, 4; Glee Club 2, 3, 4; Paks 3, 4; Choir 1, 2, 3, 4; Metropolitan Club 1, 2, 3, 4; Junior Prom Attendant Chairman; Homecoming Dance Committee.

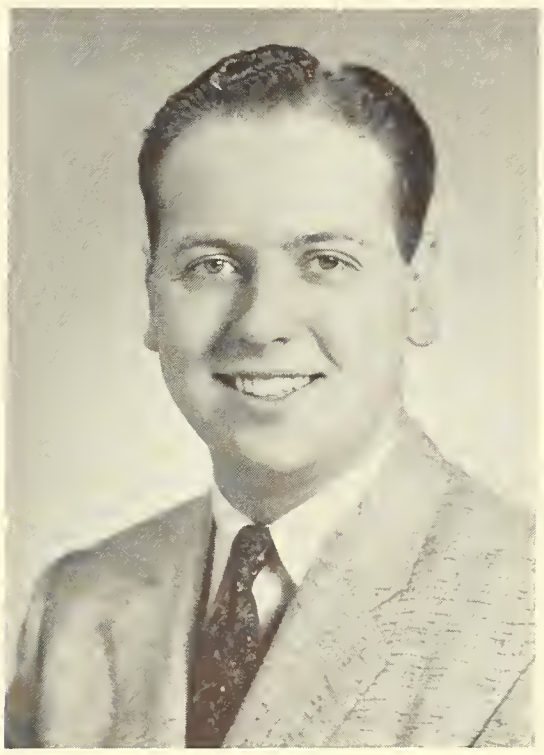

BRIAN J. COLLINS, B.S.
*Biology*
1000 Central Ave., Westfield, N. J.

Dramatic Society 1, 3, Secretary 2, President 4; Human Relations 4; *Purple* Associate Editor 2, 3, 4, Short Story Contest Winner 2; New Jersey Club 1, 2, 3, 4; Biology Club 3, 4; Junior Prom Committee.

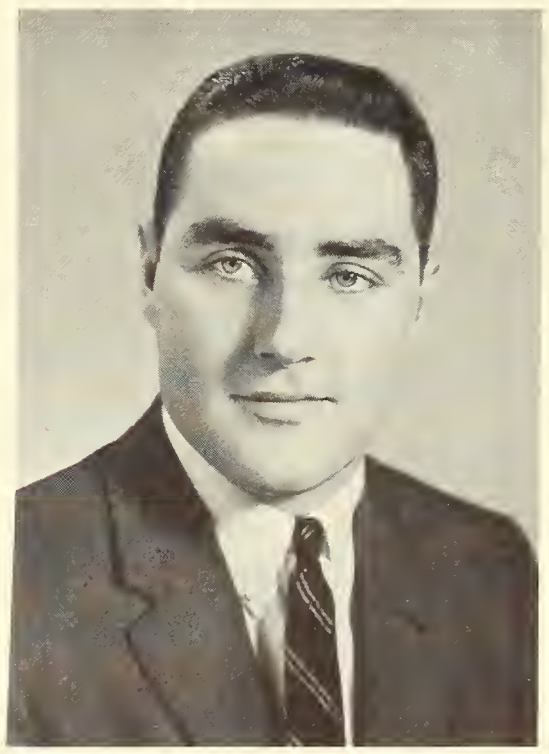

PETER A. CONNELLY, B.S.
*Economics*
53 Hilltop Rd., Brookline, Mass.

AFROTC 1, 2, 3, 4; Intramurals 1, 2, 3, 4; Freshman Baseball; Varsity Hockey 2, 3, 4; Varsity Tennis 2, 3, Co-Captain 4; WCHC 2, 3, 4; Outing Club 1, 2, Trustee 3, 4; Boston Club 1, 2, 3, 4.

GEORGE R. COOKSEY, B.S.
*Biology*
1055 Pelhamdale Ave., Pelham, N. Y.

Dramatic Society 4; Outing Club 3, 4; Metropolitan Club 2, 3, 4; Family Life Club 3; Biology Club 3, 4.

GERALD W. COSGROVE, B.S.
*Sociology*
292 West St., Leominster, Mass.

Sanctuary Society 1, 2, 3, 4; SOS; Human Relations Club 1, 2, 3, 4; Intramurals 1, 2, 3, 4; French Club 1, 2; Outing Club 1, 2, 3, 4; Boston Club 1, 2, 3, 4.

WILLIAM L. COSGROVE, JR., B.S.
*Political Science*
25 Hancock St., Lexington, Mass.

SOS; Human Relations Club 4; Intramurals 1, 2, 3, 4; Freshman Basketball; Football 3; Baseball 1, 2; Spanish Club 2; *Crusader* 1, 2; Outing Club 1, 2, 3, 4; Boston Club 1, 2, 3, 4; Metropolitan Club 3; Junior Prom Committee; Big Brother Program.

# HOLY CROSS

PAUL N. COSTA, B.S.
*Social Science*
10 Blanchard Dr., Southbridge, Mass.

Intramurals 1, 2, 3, 4; Worcester Club 1, 2, 3, 4.

ROBERT D. COSTELLO, A.B.
*Economics*
7 Brassie Rd., Tuckahoe, N. Y.

Dean's List 3, 4; SOS; Intramurals 1, 2, 3, 4; Outing Club 1, 2, 3, 4; Metropolitan Club 1, 2, 3, 4; Sport's Writers Guild 1, 2, 3, 4.

PAUL F. COTTER, B.S.
*Biology*
155 Mayfield St., Worcester, Mass.

Dean's List 3, 4; Intramurals 1, 2, 3; Biology Club 3, 4.

ROBERT F. COX, B.S.
*Economics*
125 North St., Medfield, Mass.

Sanctuary Society 1, 2, 3, 4; Dean's List 1, 3, 4; SOS; Intramurals 1, 2, 3, 4; *Purple Patcher* 4; Boston Club 1, 2, 3, 4; Senior Class Musical; Homecoming Dance Committee.

ROBERT T. CRAIG, A.B.
*Mathematics*
45 Robertson Rd., Lynbrook, N. Y.

Dean's List 1, 2, 3, 4; Aquinas Circle; Intramurals 1, 2, 3, 4; Math Club 1, 2, 3, Vice-President 4; Outing Club 1, 2, 3, 4; Metropolitan Club 1, 2, 3, 4; Chairman of the Big Brother Program 4; Senior Class Musical; Senior Council.

DAVID M. CRAWFORD, B.S.
*Pre-Legal*
76 Brooklyn St., North Adams, Mass.

Student Congress 4; SOS; Intramurals 3, 4; Outing Club 4; Berkshire Club 2, 3, 4; Metropolitan Club 4.

ANDREW D. CRETELLA, A.B.
*Economics*
120 Center St., Bridgeport, Conn.

Sanctuary Society 1; Student Congress 2; SOS; Intramurals 1, 2, 3, 4; Fairfield County Club 1, 2, 3, 4; Metropolitan Club 1, 2, 3, 4.

# CLASS OF '57

# HOLY CROSS

LEO F. CRONIN, B.S.
*Economics*
2 Eliot St., Somerville, Mass.

Intramurals 2, 3, 4; Outing Club 2, 4; Boston Club 2, 4; Assistant Freshman Basketball Coach 2.

JOHN P. CROWLEY, A.B.
*Accounting*
34 North St., Rutland, Vt.

Dean's List 3, 4; Sodality 2, 3, 4; Student Congress Correspondence Secretary 4; Intramurals 1, 2, 3, 4; *Purple Patcher* 4; Outing Club 4; Vermont Club 1, 2, 3, President 4; Junior Prom Committee; Blood Drive Committee 3; Homecoming Dance Committee 4; Pre-Legal Society.

THOMAS H. CUNNINGHAM, A.B.
*Pre-Medical*
125 May St., Worcester, Mass.

Sodality 2, 3, 4; Knights of Columbus 2, 3, 4; Human Relations Club 1, 2, 3, 4; Outing Club 4; Worcester Club 1, 2, 3, President 4; Biology Club 3, 4.

BARRY N. CURRAN, A.B.
*English Literature*
15 West Rock Ave., New Haven, Conn.

Sodality 3, 4; Choir 3, 4; Outing Club 4; Fairfield County Club 3, 4; Homecoming Dance Committee 4; Senior Class Musical.

LEONARD G. CUSICK, B.S.
*Marketing*
West Lane, Lakeland, Fla.

Dramatic Society 1, 2; Intramurals 1, 2, 3, 4; Outing Club 4; Worcester Club 1, 2, 3, 4.

# CLASS OF '57

ROBERT S. CZOP, B.S.
*Biology*
1181 Main St., Newington, Conn.

Dean's List 2, 3, 4; Intramurals 1, 2, 3, 4; Outing Club 1, 2, 4; Hartford Club 1, 2, 3, 4; Biology Club 3, 4.

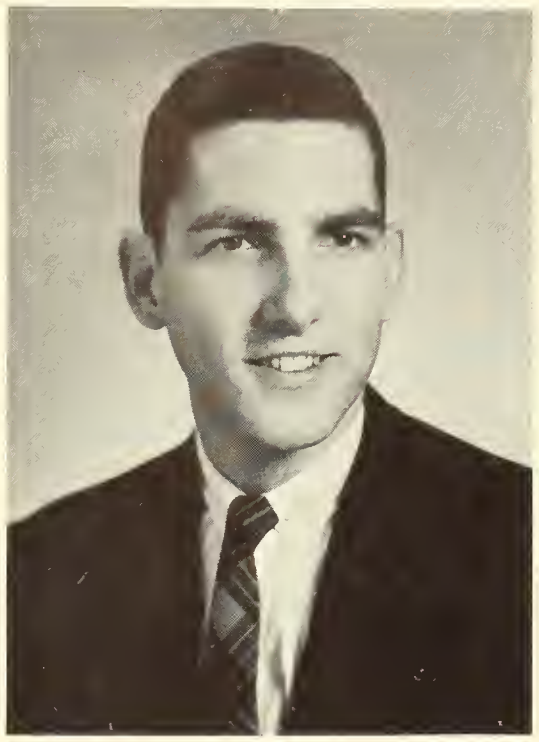

MARTIN G. DALLENBACH, B.S.
*Accounting*
217 Broadview Ave., New Rochelle, N. Y.

Sodality 1, 2, 3, 4; Sanctuary Society 2, 3, 4; Dean's List 1, 2, 3, 4; Student Congress 4; AFROTC 1, 2; Dramatic Society 1, 2, 3, 4; SOS; Intramurals 1, 2, 3, 4; *Crusader* 4; Metropolitan Club 1, 2, 3, Secretary 4; Junior Prom Committee; Homecoming Dance Committee 4.

GUIDO D. D'ALLESSANDRO, A.B.
*Economics*
36 Bailey Rd., Shrewsbury, Mass.

Sodality 2, Copy Editor *Crusader Queen* 3, 4; Human Relations Club 4; Intramurals 1, 2, 3, 4; French Club 2; *Crusader* 4; Outing Club 4; Worcester Club 1, 2, 3, 4.

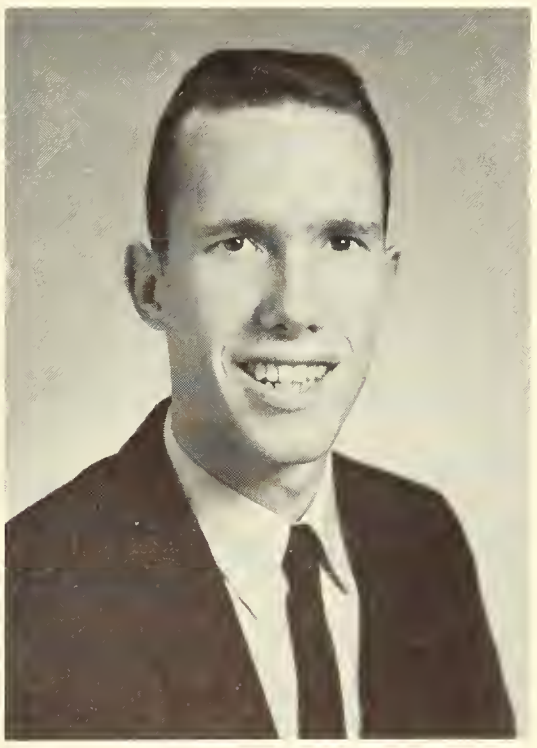

ROBERT M. DALY, B.S.
*Biology*
527 Highbrook Ave., Pelham Manor, N. Y.

Sodality 1, 2, 3, 4; Dean's List 1, 3, 4; Purple Key 4; Intramurals 1; Track 1, 2, 3, Captain 4; Yacht Club 1, 2, 3, 4; Glee Club 1, 2; Choir 3, 4; Metropolitan Club 2, 3, 4; Biology Club 3. 4; Junior Prom Committee; Family Life Club 3.

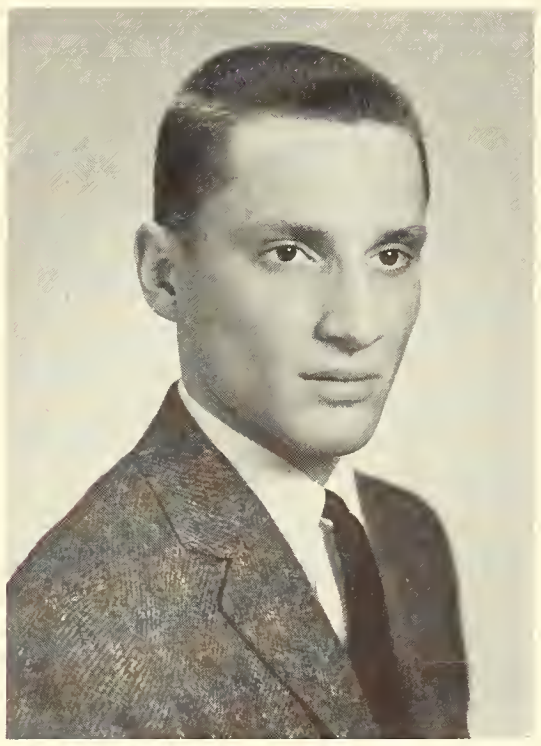

ERNEST P. D'ANGELO, JR., B.S.
*Biology*
56 Clifton Ave., Waterbury, Conn.

Knights of Columbus 2, 3, 4; German Club 1, 2; Waterbury Club 1, 2, 3, Vice-President 4; Biology Club 3, 4; Junior Prom Committee.

W. MICHAEL DANTE, B.S.
*Physics*
5821 Nevada Ave., Washington, D. C.

Sodality 1, 2, 3, 4; CCD 2, 3, 4; Sanctuary Society 1; Dean's List 1, 2, 3, 4; Aquinas Circle; NROTC 1, 2, 3, 4; Cross Current 3; SOS; IRJ 3; Cross and Scroll 3, Chairman 4; Freshman Debating; Mathematics Club 2, 3, 4; Physics Club 2, 3, 4; Amateur Radio Club Secretary 1, 2, 3, President 4; History Society 2; WCHC 1, Chief Engineer 2, 3, 4; Delmarva Club 2, 3, 4; NROTC Drill Team 1; Senior Class Musical.

RICHARD M. DAUPHINAIS, B.S.
*Biology*
105 Everett St., West Hartford, Conn.

Sodality 2, 3, 4; CCD 2, 3, 4; Sanctuary Society 2, 3, 4; Dean's List 1, 2, 3, 4; SOS; Intramurals 2, 4; Glee Club 3, 4; Hartford Club 1, 2, 3, 4; Biology Club 3, 4.

JOHN J. DEENEY, JR., B.S.
*Economics*
1279 Pennington Rd., Teaneck, N. J.

Knights of Columbus 3, 4; AFROTC 1, 2; Intramurals 1, 2, 3, 4; Freshman Baseball; Metropolitan Club 1, 2, 3, 4; New Jersey Club 1, 2, 3, 4; Junior Prom Committee; Senior Council.

WILLIAM E. DEIGNAN, A.B.
*Pre-Medical*
239 West 230 St., New York, N. Y.

Sanctuary Society 1; Intramurals 1, 2, 3, 4; Track 1, 3, 4; Glee Club 1, 2; Choir 1, 2, 3, 4; Mathematics Club 1; Camera Club 4; *Crusader* 3, 4; Metropolitan Club 1, 2, 3, 4; Biology Club 3, 4.

MARK A. DELANEY, B.S.
*History*
50-22 215 St., New York, N. Y.

Sodality 4; AFROTC 1, 2, 3, 4; IRJ 2; Human Relations 1, 2, 3, Treasurer 4; Intramurals 1, 2, 3, 4; History Society 2; WCHC 1; *Crusader* 1, 2, 3; Outing Club 1, 2, 3, 4; Metropolitan Club 1, 2, 3, 4.

THOMAS J. DELIA, B.S.
*Chemistry*
1110 East 48 St., Brooklyn, N. Y.

Intramurals 2, 3, 4; Cross and Crucible 1, 2, Secretary-Treasurer 3, 4; Outing Club 4; Metropolitan Club 2, 4.

VICTOR J. DEPRATTI, B.S.
*Biology*
36 Wilson Ave., Athol, Mass.

Knights of Columbus 1, 2, 3, 4; Dean's List 1, 2, 3, 4; SOS; Intramurals 1, 2, 3, 4; Outing Club 1, 2, 3, 4; Boston Club 1, 2, 3, 4; Biology Club 3, 4; Big Brother Program; Fencing Club 3, 4.

MONTAGUE W. DEWOLFE, JR., B.S.
*Economics*
114 Greenacre Ave., Longmeadow, Mass.

SOS; Intramurals 1, 2, 3, 4; Freshman Hockey; Outing Club 1, 2, 3, 4; Springfield Club 1, 2, 3, 4.

## CLASS OF '57

CHARLES P. DINOLFO, B.S.
*Economics*
8 Scott Lane, Purchase, N. Y.

SOS; Intramurals 1, 2, 3, 4; Outing Club 1, 2, 3, 4; Metropolitan Club 1, 2, 3, 4.

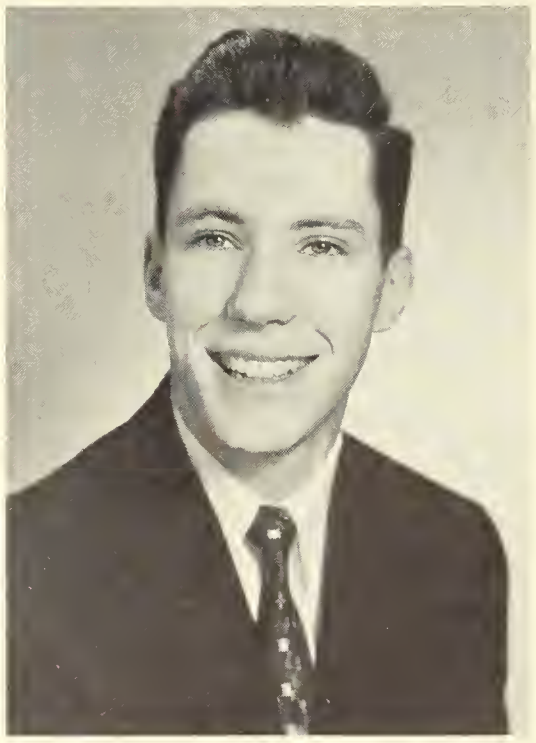

JAMES M. DOHERTY, JR., A.B
*Economics*
321 Jefferson Drive, Mt. Lebanon, Pa.

Knights of Columbus 2, 3, 4; Dean's List 3, 4; NROTC 1, 2, 3; Intramurals 1, 2, 3, 4; Amateur Radio Club 1, 2; Outing Club 1, 2, 3, 4; Pennsylvania Club 2, Vice-President 3, 4; Junior Prom Committee; Homecoming Dance Reservations Committee Chairman; Sportswriters Luncheon Club 4; Big Brother Program 4; Homecoming Display Committee 3.

JOHN E. DONELAN, A.B.
*English Literature*
1208 Main St., Athol, Mass.

Sodality 2, 3, 4; CCD 2, 3, 4; Sanctuary Society 1, 2, 3, 4; Knights of Columbus 1, 2; Dean's List 2, 3, 4; Aquinas Circle; SOS; Intramurals 1; Outing Club 2, 3; Boston Club 3, 4; Lacrosse Team Manager 4.

M. THOMAS DONOHUE, B.S.
*Chemistry*
47 Pine St., Albany, N. Y.

Sanctuary Society 1, 2; AFROTC 1; SOS; Intramurals 1, 2, 4; Cross and Crucible 1, 2, 3, Vice-President 4; WCHC 1; Amateur Radio Club 1, 2; Outing Club 1, 2; Eastern New York Club 1, 2, Vice-President 3, 4; Homecoming Display Committee 2, 3, 4; Junior Prom.

FRANCIS J. DONOVAN, B.S.
*Marketing*
5 Camp St., Worcester, Mass.

Sodality 2; Intramurals 1, 2, 3, 4; Worcester Club 1, 2, 3, 4.

JOHN J. DONOVAN, A.B.
*English Literature*
33 Seymour St., Roslindale, Mass.

Sodality 1, 2, 3, 4; Christophers 3, 4; AFROTC 1, 2; SOS; IRJ 4; CRA 3, 4; Intramurals 1, 2, 3, 4; Mathematics Club 1, 2; Outing Club 2, 3, 4; Boston Club 1, 2, 3; Metropolitan Club 2, 3, 4; Sophomore Dance Committee; Junior Prom Committee; Yacht Club 3, 4.

RONALD P. DONOVAN, B.S.
*Economics*
300 Alfred St., Biddeford, Me.

Sanctuary Society 4; Dean's List 3, 4; Intramurals 1, 2, 3, 4; Maine Club 1, Secretary-Treasurer 2, 3, 4; Homecoming Dance Committee 4; Yacht Club 1, 2, 3.

# LASS OF '57

JOHN A. DOON, A.B.
*History*
20 St. Elmo Rd., Worcester, Mass.

Sodality 1, 2, Secretary-Treasurer 3, Vice-President 4; Dean's List 1, 3, 4; Aquinas Circle; History Society 2, 3, 4; Camera Club 2; Worcester Club 1, 2, 3, 4; Junior Prom Committee; Silver Jubilee Class Gift Committee.

JOHN E. DOWD, B.S.
*History*
1163 Northampton St., Holyoke, Mass.

Sanctuary Society 1, 2, 3, President 4; AFROTC 1, Drill Team 2; SOS; Intramurals 1, 2, 3, 4; History Society 1, 2, 3, 4; Outing Club 1, 2, 3, 4; Springfield Club 1, 2, 3, 4; Junior Prom Committee.

NORBERT X. DOWD, JR., A.B.
*English Literature*
86 Maple St., Bangor, Me.

CCD 2, 3, 4; Sanctuary Society 1, 2, 3; Dean's List 2, 3, 4; SOS; Human Relations 1, 2, 3, 4; Intramurals 1, 2, 3, 4; Freshman Debating; Outing Club 1, 2, 3, 4; Maine Club 1, 2, Vice-President 3, President 4.

EDWARD T. DOWLING, B.S.
*Political Science*
6 City View St., Worcester, Mass.

Dean's List 2, 3, 4; Worcester Club 1, 2, 3, 4.

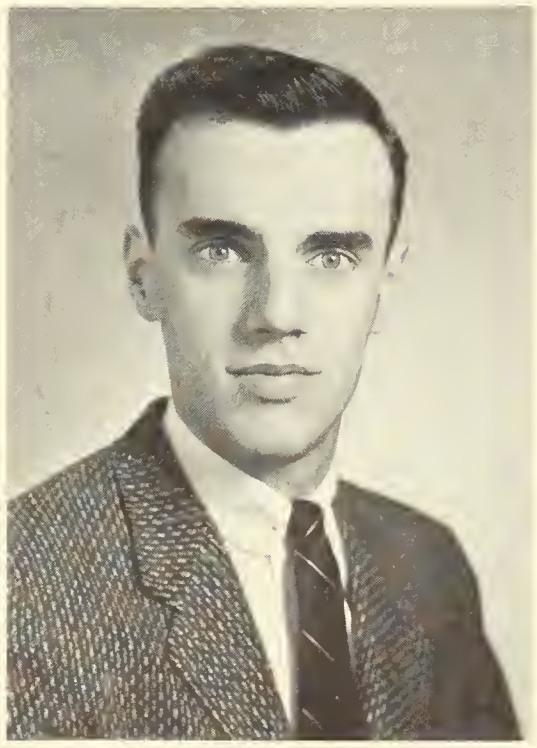

JOHN J. DOWNS, A.B.
*Economics*
6 Clarendon Ave., Montpelier, Vt.

Sanctuary Society 1, 2, 3; Student Congress 3, Secretary Sophomore Class; SOS; Intramurals 1, 2, 3, 4; Cheerleader 1, 2, 3; Glee Club 2, 3, 4; Varsity Quartet 3, 4; Amateur Radio Society 1, 2; *Purple Patcher* 1, 2, 3; Vermont Club 1, 2, 3, 4; Homecoming Committee 2, 3; Junior Prom Committee; Parents' Weekend Committee 4.

THOMAS S. DUANE, B.S.
*History*
4487 Bishop Rd., Detroit, Mich.

CCD 3, 4; SOS; Intramurals 1, 2, 3, 4; Swimming 1, 2, 3, 4; Lacrosse 3, 4; History Society 4; Boston Club 1; Michigan Club 2, 3, 4.

JOHN J. DUNKLE, A.B.
*English Literature*
15 Fairchild Ave., Morris Plains, N. J.

Sodality 1; Sanctuary Society 1, 2; SOS; BJF 3, 4; Intramurals 1, 2, 3; Swimming 1, 2, 3, 4; History Society 2, 3; *Crusader* 1, 2, Headline Editor 3, 4; New Jersey Club 1, 2, 3, 4; Pre-Legal Society 4.

ALBERT A. DUPONT, A.B.
*Pre-Medical*
R.F.D. 2, Winsted, Conn.

Sanctuary Society 1, 2, 3, 4; NROTC 1; SOS; French Club 1, 2; Hartford Club 1, 2, 3, 4; Cheerleader 4; Big Brother Program.

# HOLY CROSS

PETER J. DWYER, B.S.
*Accounting*
197-40 A Pech Ave., Fresh Meadows, N. Y.

NROTC; SOS; Intramurals 1, 2, 3, 4; Amateur Radio Society 1; Outing Club 1, 2, 3, 4; Metropolitan Club 1, Treasurer 2, 3, 4.

RAYMOND R. DWYER, B.S.
*Sociology*
8 Bay Ridge St., Scituate, Mass.

Sanctuary Society 1, 2; Purple Key; Student Congress President 4; IRJ 2, President 3, 4; Intramurals 1, 2, 4; Outing Club 4; Boston Club 1, 2, 3, 4; Junior Prom Committee; Blood Drive Committee 3.

ROBERT K. EAGAN, B.S.
*Economics*
69 Columbus St., Newton Highlands, Mass.

NROTC 1, 2, 3, 4; Cross Current 3; SOS; Art Club 1, 2; *Purple Patcher* 2, 3, Art Editor 4; Boston Club 1, 2, 3, 4; Metropolitan Club 4; Junior Council; Military Ball Co-Chairman 4; Junior Prom Committee; Senior Class Musical; Class Homecoming Display 2, 3; Boston Pops Committee; Homecoming Dance Committee 4.

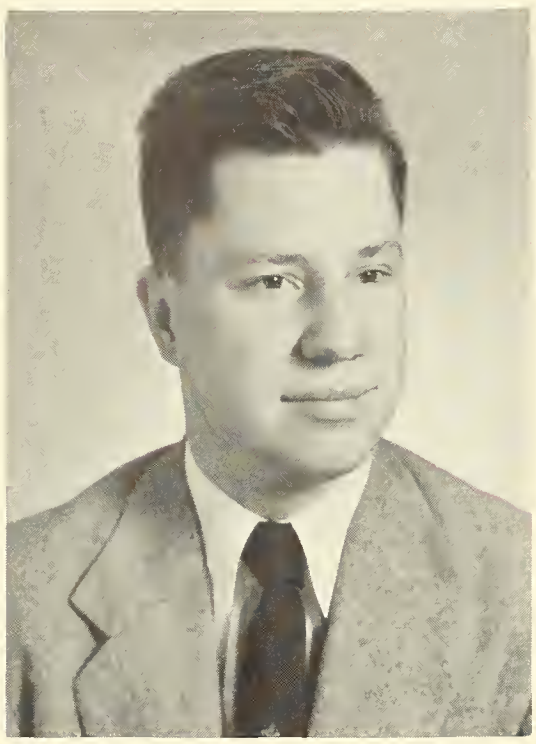

ALAN J. EDLY, A.B.
*Accounting*
5309 66 St., Maspeth, N. Y.

Sodality 2, 3, 4; CCD 4; Dean's List 1, 2, 3, 4; Aquinas Circle Secretary; Human Relations 4; Intramurals 3; Outing Club 2; Metropolitan Club 1, 2, 3, 4.

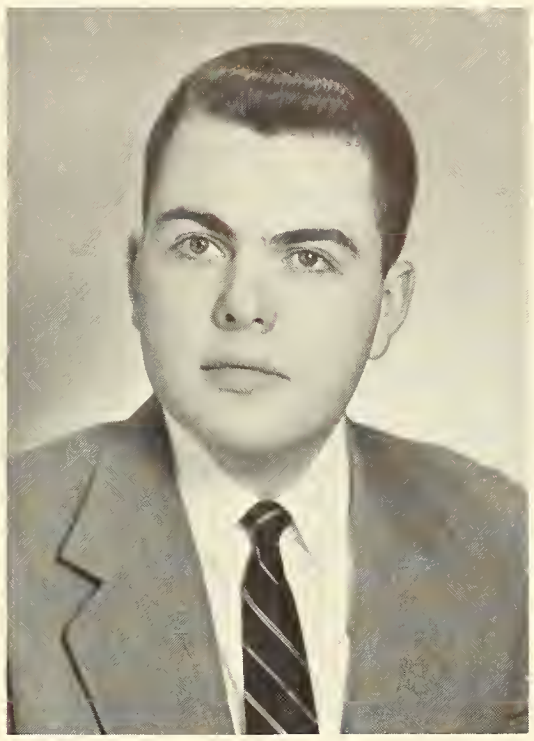

PAUL F. EGAN, B.S.
*Economics*
106 Willow St., Wollaston, Mass.

Sanctuary Society 1, 2; Student Congress 3; SOS; Freshman Debating; Intramurals 1, 2, 3, 4; Outing Club 4; Boston Club 1, 2, 3, 4; Blood Drive Co-Chairman 3; Junior Prom Committee; Band Day Co-Chairman 3, 4; Big Brother Program.

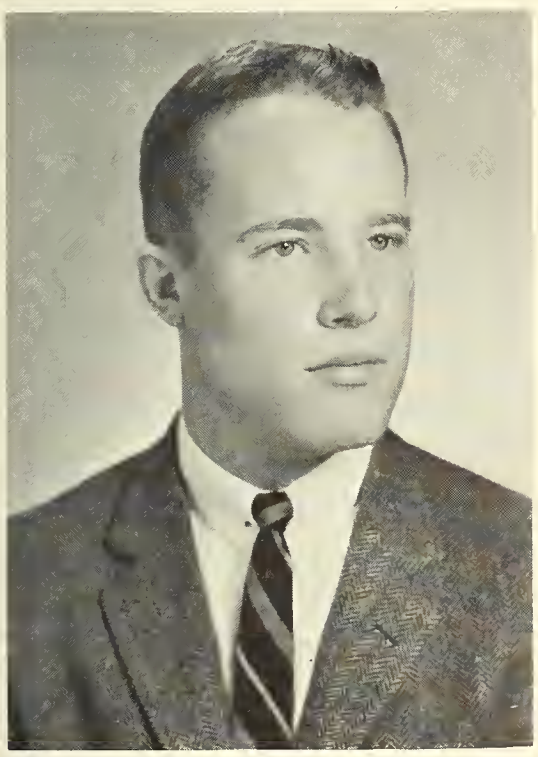

WILLIAM A. ELLIOTT, B.S.
*Political Science*
26 E. Carl Ave., North Baldwin, N. Y.

Intramurals 1, 2, 3, 4; German Club 1, 2; Outing Club 1, 2, 3, 4; Metropolitan Club 1, 2, 3, 4; Pre-Legal Society 4.

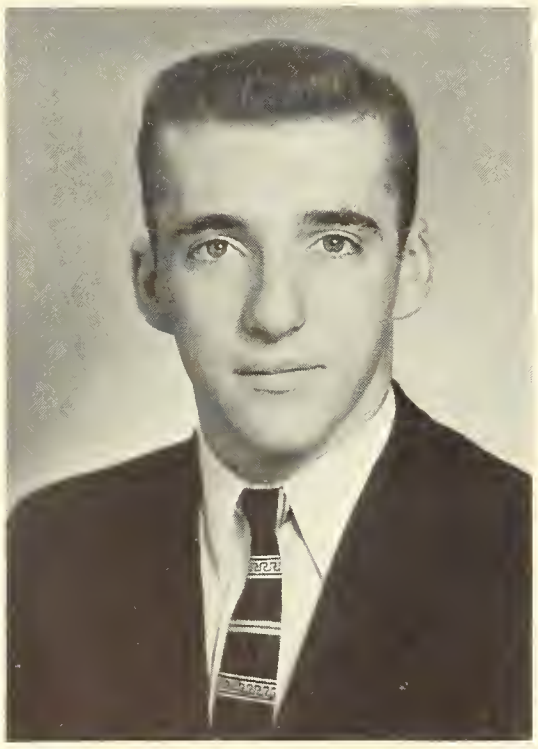

WILLIAM J. ELLIS, B.S.
*Marketing*
29 Maitland St., Milton, Mass.

Sodality 3, 4; Sanctuary Society 1; Knights of Columbus 4; NROTC 1, 2, 3, 4; Cross Country 1, 2; Track 1, 2, 3, Co-Captain 4; Boston Club 1, 2, 3, 4; Sophomore Dance Committee.

# CLASS OF '57

# HOLY CROSS

WILLIAM H. FAHEY, B.S.
*Marketing*
139 Stratford St., West Roxbury, Mass.

Knights of Columbus 1, 2, 3, 4; Dean's List 3, 4; Human Relations 1, 2, 3, 4; Intramurals 1, 2, 3, 4; History Society 1, 2, 3, 4; WCHC 1; *Crusader* 2, 3; *Purple Patcher* 4; Outing Club 1, 2, 3, 4; Boston Club 1, 2, 3, 4; Junior Prom Committee; Senior Class Musical; Pre-Legal Society.

JOSEPH A. FARALDO, B.S.
*Biology*
303 Humboldt St., Brooklyn, N. Y.

Knights of Columbus 3, 4; Intramurals 1, 2, 3, 4; Outing Club 1, 2, 3, 4; Metropolitan Club 1, 2, 3, 4; Biology Club 3, 4.

CHARLES F. FARRELL, B.S.
*Education*
4 Liberty St., Adams, Mass.

Sanctuary Society 1, 2; SOS; Human Relations 1, 2, 3, 4; Berkshire Club 1, 2, 3, 4.

FRANCIS W. FAVAZZA, B.S.
*Biology*
22 Milburn Ct., Valley Stream, N. Y.

Knights of Columbus 2, 3, 4; Dean's List 3, 4; SOS; Intramurals 1, 2, 3, 4; Outing Club 1, 2, 3, 4; Biology Club 3, 4.

ANDREW C. FAZZONE, A.B.
*Pre-Medical*
40 Burnsford Ave., Bridgeport, Conn.

Knights of Columbus 1, 2, 3, 4; Dean's List 2, 3, 4; SOS; German Club 1, 2; *Purple Patcher* 3, 4; Fairfield County Club 1, 2, 3, 4; Biology Club 3.

# CLASS OF '57

JOHN M. FELLEMAN, B.S.
*Economics*
18 Highland Ave., Red Bank, N. J.

Sanctuary Society 1; Dean's List 3, 4; Intramurals 1, 2, 3, 4; French Club 2; Outing Club 1, 2, 3, 4; New Jersey Club 1, 2, 3, 4; Metropolitan Club 1, 3; Boston Club 3.

MICHAEL J. FERRO, JR., B.S.
*Pre-Legal*
1 Doering Way, Cranford, N. J.

Dean's List 1, 2, 3, 4; SOS; IRJ 1, 2, 3, 4; Human Relations 1, 2, 3, 4; Freshman Track; Glee Club 1, 2, 3; Paks 2; Varsity Quartet 3, 4; Outing Club 1, 2, 3, 4; New Jersey Club 1, 2, 3, 4; Senior Class Musical; Parents' Weekend Committee 3; Pre-Legal Society 4.

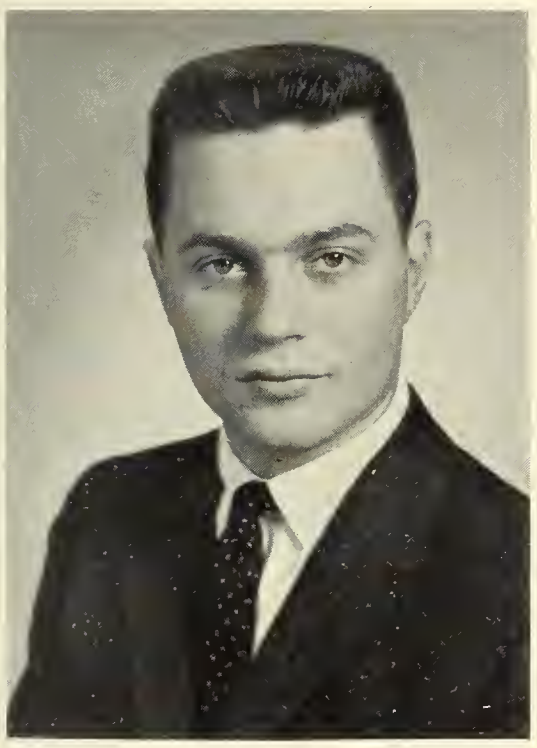

EUGENE E. FISCHER, B.S.
*Biology*
638 Orchard St., Trumbull, Conn.

Knights of Columbus 2, 3, 4; Band 1, 2, 3 Dance Band 2; German Club 1, 2; Fairfield County Club 1, 2, 3, 4; Waterbury Club 1, 2, 3, 4; Biology Club 3, 4; Junior Prom Committee.

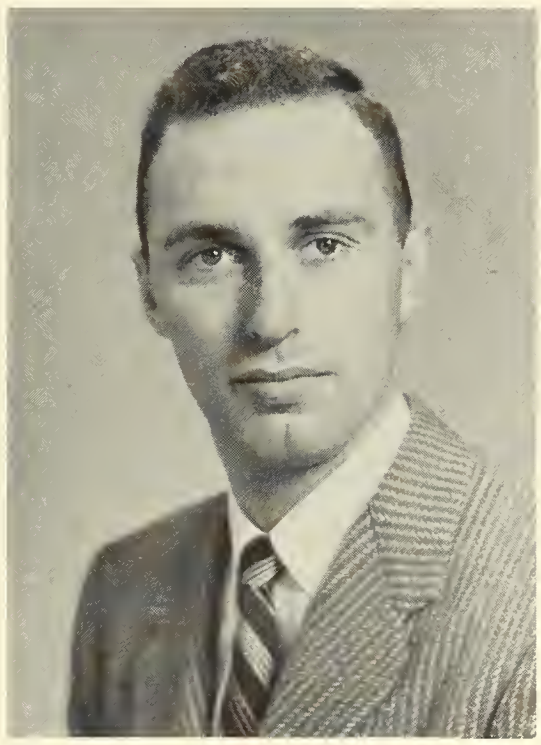

DONALD P. FITZGERALD, B.S.
*Advertising*
50 Mapleton St., Brighton, Mass.

SOS; Intramurals 1, 2, 3, 4; WCHC 2; *Purple Patcher* 4; Outing Club 1, 2, 3, 4; Boston Club 1, 2, 3, 4; Junior Prom Committee.

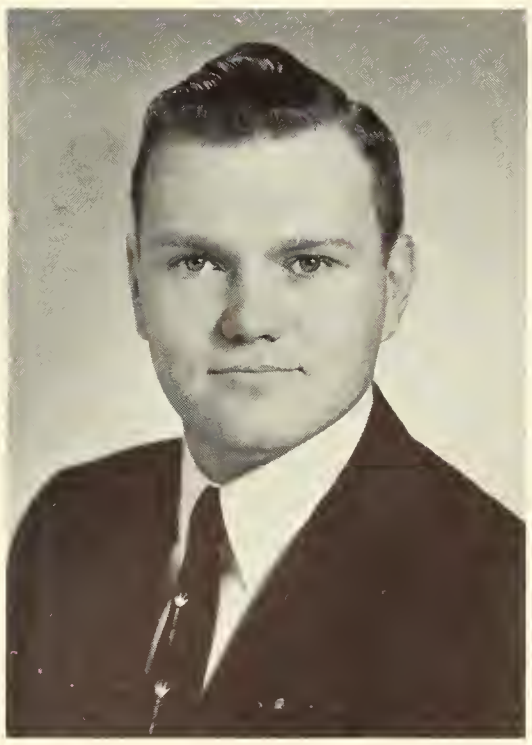

JOHN E. FITZGERALD, A.B.
*Accounting*
50 South Middle Neck Rd., Great Neck, N. Y.

Sodality 1, 2, 3, 4; Sanctuary Society 1, 2, 3, 4; Knights of Columbus 2, 3, 4; Dean's List 1, 2, 3, 4; Aquinas Circle Treasurer; Intramurals 1, 2, 3, 4; *Crusader* 2, Advertising Manager 3, Business Manager 4; *Purple Patcher* 2, 3, 4; Outing Club 1, 2, 3, 4; Metropolitan Club 1, 2, 3, President 4; Junior Prom Committee; Family Life Club 3, 4; CRA 4.

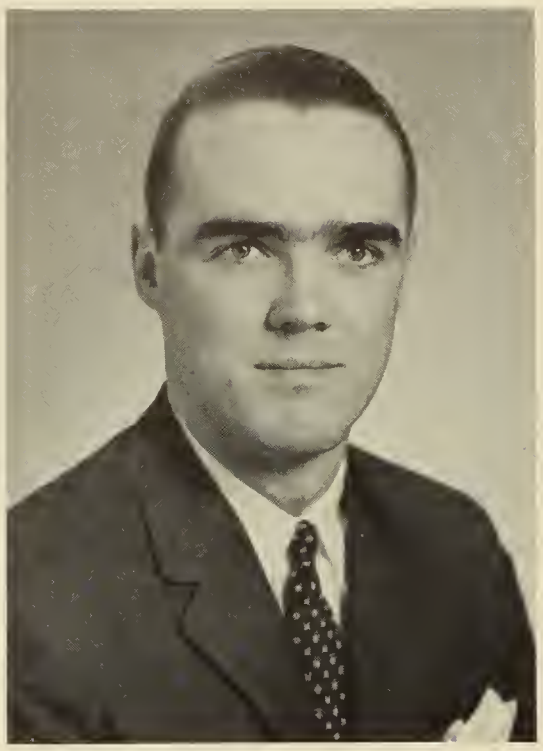

ROBERT P. FITZGERALD, B.S.
*Economics*
38 Windsor Rd., Milton, Mass.

Sanctuary Society 4; Purple Key 3, 4; Student Congress, Treasurer 2, 3; Junior Class President; SOS; IRJ 2, 3, 4; Intramurals 1, 2, 3, 4; *Purple Patcher* 4; Outing Club 1, 2, 3, 4; Boston Club 1, 2, 3, 4; Sophomore Dance Chairman; Boston College Victory Dance Chairman; Parent's Weekend Dance Chairman 4.

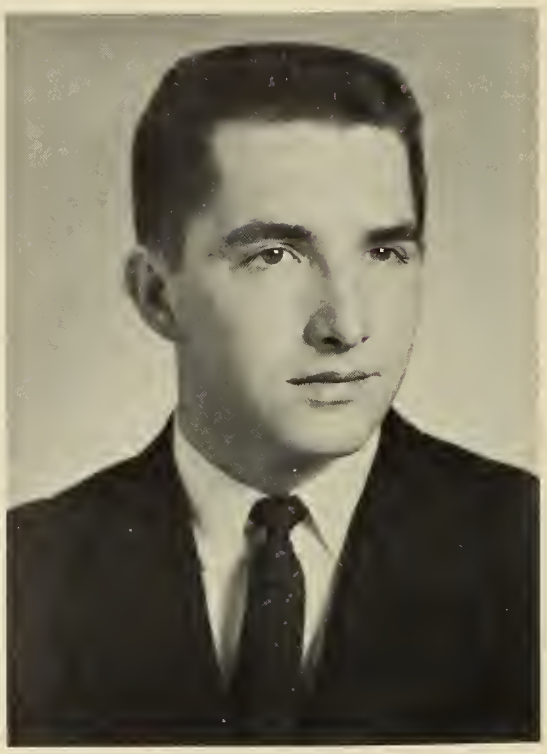

GEORGE P. FITZGIBBONS, A.B.
*English Literature*
65 Hadwen Rd., Worcester, Mass.

Sodality 1, 2, 3, 4; CCD 2, 3, 4; Christophers 1, 2, 3, 4; Dean's List 1, 3, 4; Student Congress 2; Sophomore Class Vice-President; Intramurals 1, 2, 3, 4; Freshman Debating; Worcester Club 1, 2, 3, 4; Junior Council; Junior Prom Vice-Chairman.

J. PHILIP FLAHERTY, JR., B.S.
*Social Science*
138 Ingleside Ave., Worcester, Mass.

Sodality 1, 2, 3, 4; CCD 1, 2; Outing Club 1, 2, 3, 4; Worcester Club 1, 2, 3, 4.

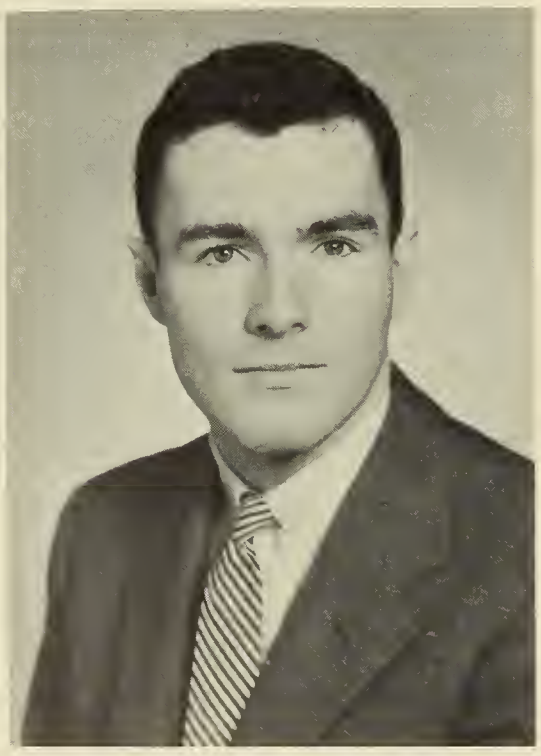

ROBERT L. FLYNN, JR., B.S.
*Pre-Medical*
176 Greenridge Ave., White Plains, N. Y.

Sanctuary Society 2; Knights of Columbus 1, 2, 3, 4; SOS; Intramurals 1, 2, 3, 4; Outing Club 1, 2, 4; Metropolitan Club 1, 2, 3, 4; Biology Club 3, 4; Yacht Club 2, 3; Big Brother Program.

JOHN T. FOGARTY, B.S.
*Marketing*
16 Butler St., South Berwick, Me.

Intramurals 2, 3, 4; Maine Club 1, 2; Worcester Club 3, 4.

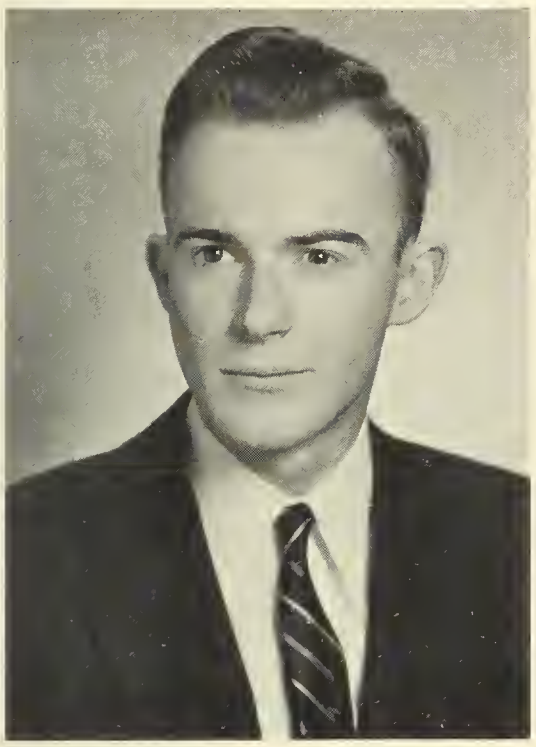

HENRY J. FOLEY, B.S.
*Sociology*
159 Lowell St., Peabody, Mass.

IRJ 4; Human Relations Club 3, 4; Intramurals 1, 2, 3, 4; Outing Club 1, 2, 4; Boston Club 1, 2, 3, 4.

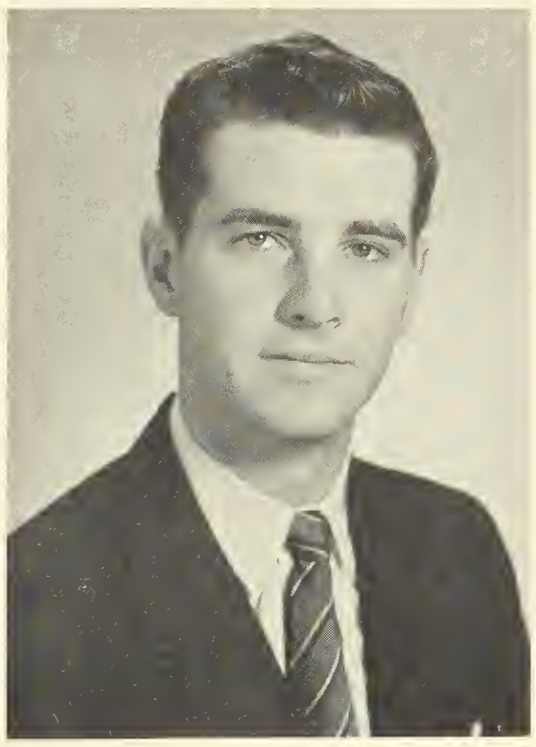

JOHN B. FOLEY, A.B.
*Pre-Legal*
5525 31st Ave., Woodside, N. Y.

Knights of Columbus 1, 2; Dean's List 3, 4; AFROTC 1, Band 2; SOS; BJF 3, 4; IRJ 3, 4; CRA 4; Intramurals 1, 2, 3, 4; Freshman Debating; History Society 2, 3, 4; Metropolitan Club 1, 2, 3, 4.

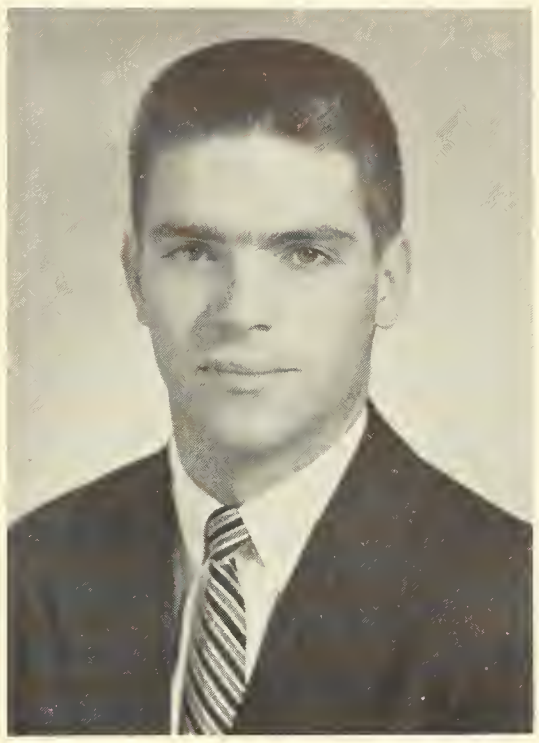

CHRISTOPHER A. FOX, A.B.
*English Literature*
1 North St., Old Greenwich, Conn.

Sodality 1, 2, 3, 4; CCD 2, 3, Vice-Chairman 4; Sanctuary Society 1, 2, 3, 4; Dean's List 3, 4; Purple Key; Student Congress 4; Senior Class President; Intramurals 1, 2, 3, 4; Freshman Hockey; Freshman Debating; *Crusader* 2, 3, Editorial Board 4; *Purple Patcher* 3; Outing Club 2, 4; Fairfield County Club 1, Secretary 2, Vice-President 3, President 4; Junior Prom Committee.

# LASS OF '57

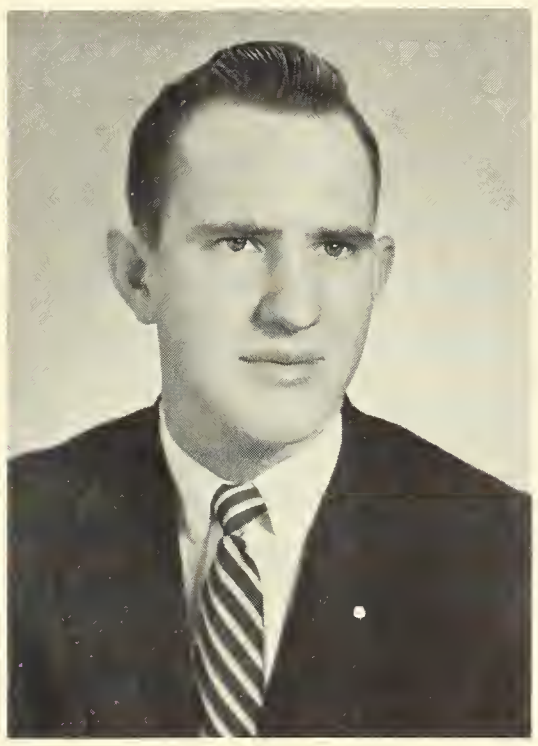

ALBERT F. FRAIER, JR., B.S.
*Economics*
549 Lynnfield St., Lynn, Mass.

CCD 3, 4; Sanctuary Society 2; Knights of Columbus 2, 3, 4; Dean's List 3, 4; SOS; CRA 4; Intramurals 2, 3, 4; *Purple Patcher* 4; Outing Club 2, 3, 4; Boston Club 2, 3, 4; Pre-Legal Society 4.

MORGAN M. FRANCE, B.S.
*Pre-Legal*
121 East Mohawk St., Oswego, N. Y.

Dean's List 3, 4; NROTC 1, 2, 3, 4; SOS; Human Relations Club 1, 2, 3, 4; Intramurals 1, 2, 3, 4; Football 2, 3, 4; Glee Club 1, 2, 3; *Purple Patcher* 4; Outing Club 2; Central New York Club 1, 2, 3, 4; Pre-Legal Society 4.

FREDERICK J. FRENSILLI, A.B.
*Pre-Medical*
50 Oak St., Hyde Park, Mass.

Knights of Columbus 3, 4; Dean's List 1, 2, 3, 4; Intramurals 1, 2, 3, 4; German Club 1, 2; Outing Club 1, 2; Biology Club 1, 2, 3, 4; Boston Club 1, 2, 3, 4; Junior Prom Committee; Big Brother Program.

FRANCIS B. GARVEY, B.S.
*Economics*
49 East 96 St., New York, N. Y.

Knights of Columbus 1; AFROTC 1, 2, 3, 4; Intramurals 1, 2, 3, 4; Metropolitan Club 1, 2, 3, 4.

JOHN J. GEOGHAN, A.B.
*History*
37 Pelton St., Boston, Mass.

CCD 3, Parish Chairman 4; Knights of Columbus 3, 4; Student Congress 4; Intramurals 3, 4; Choir 4; Outing Club 3, 4; Boston Club 4.

ROBERT T. GILMAN, B.S.
*Biology*
1021 Main St., West Warwick, R. I.

Sanctuary Society 1, 3, 4; Dean's List 1, 2, 3, 4; Aquinas Circle 4; SOS; Intramurals 4; Outing Club 1, 2; Rhode Island Club 3, 4; Bristol County Club 3, 4; Biology Club Treasurer 3, 4.

JAMES B. GLAVIN, B.S.
*Economics*
16 Cushman Rd., Brighton, Mass.

Dean's List 2, 3, 4; SOS; IRJ 1, 2, 3, 4; Intramurals 1, 2, 3, 4; Hockey 1, 2, 3, 4; Choir 4; WCHC 4; *Purple Patcher* 4; Outing Club 1, 2, 3, 4; Boston Club 1, 2, 3, 4; Junior Prom Picnic Chairman; Senior Council; Parents' Weekend Dance Committee 4.

# CLASS OF '57

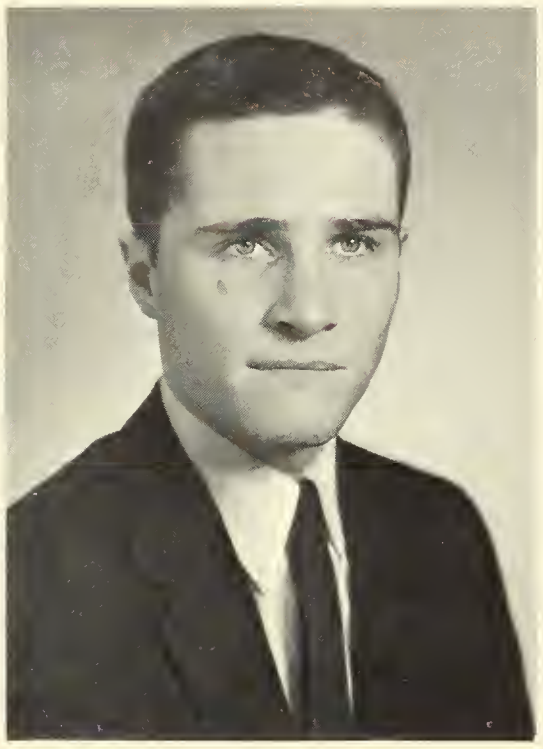

THOMAS D. GLEASON, A.B.
*English Literature*
7127 Cambridge Ave., University City, Mo.

Sodality 1, 2, Committee Chairman 3, 4; Sanctuary Society 1, 2, Officer 3; CCD 4; Dean's List 1, 3, 4; SOS; BJF 3, 4; IRJ 3, 4; Cross and Scroll 4; Intramurals 1, 2, 3, 4; Freshman Swimming; *Crusader* 2, 3, 4; Outing Club 1, 2, 3; Pre-Legal Society.

WILLIAM J. GLEESON, A.B.
*Education*
640 Bergen Ave., Jersey City, N. J.

CCD 3, 4; Human Relations 4; Intramurals 1, 2, 3, 4; Freshman Baseball; Outing Club 1, 2, 3; New Jersey Club 1, 2, 3, 4.

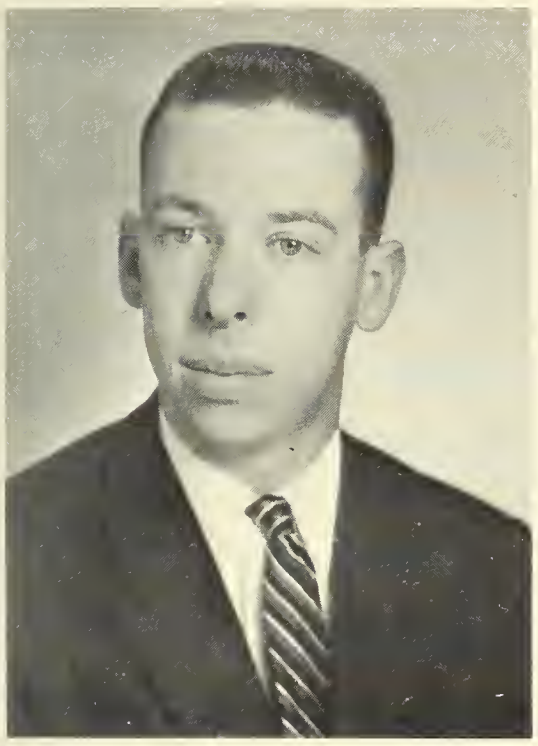

THOMAS F. GOOD, A.B.
*Economics*
703 Maple Ave., Elmira, N. Y.

Sodality 1, 2, 3, 4; CCD 2, 3, 4; Sanctuary Society 2, 3, 4; Intramurals 1, 2, 3, 4; Cross Country 2; Track 1, 2, 3, 4; Band 1, 2, 3, 4; History Society 4; *Purple Patcher* 4; Outing Club 1, 2, 3, 4; Southern Tier Club 1, 2, 3, 4; Junior Prom Committee; Homecoming Dance Committee 4.

RAYMOND G. GRAHAM, B.S.
*Marketing*
2 Woodland Rd., Northboro, Mass.

Intramurals 1, 2, 3, 4; Spanish Club 2; Worcester Club 1, 2, 3, 4.

CHARLES F. GRANEY, A.B.
*Economics*
58 Ellicott Ave., Batavia, N. Y.

Sodality 1, 2, 3, 4; CCD 4; Sanctuary Society 1; Dean's List 3, 4; Purple Key 3, 4; Sophomore Class Treasurer; AFROTC 1, 2, 3, 4; SOS; Intramurals 1, 2, 3; Glee Club 2, 3; Choir 1, 2, 3, 4; *Purple Patcher* 2, 3, Sports Editor 4; Rochester Club 1, 2, 3, 4; Junior Prom Hotel Chairman; Military Ball Chairman 4; Parent's Weekend Committee 4; Big Brother Program.

WILLIAM F. GRANT, JR., B.S.
*Biology*
309 Roseville Ave., Newark, N. J.

Sanctuary Society 1, 2; Knights of Columbus 1, 2, 3, 4; SOS; Intramurals 1, 2, 3, 4; Swimming 1, 2, 3, 4; Cross and Crucible 1; Outing Club 1; New Jersey Club 1, 2, 3, 4; Biology Club 3, 4.

ARTHUR J. GRAZIANO, B.S.
*Marketing*
374 Orient Way, Rutherford, N. J.

CCD 2, 3, 4; Knights of Columbus 2, 3, 4; AFROTC 1, Commander Sabre Flight 2; Human Relations 1, 2, 3, 4; *Purple Patcher* 4; Outing Club 2, 4; New Jersey Club 1, 2, 3, 4.

LEONARD F. GRIBBONS, B.S.
*Economics*
100 Ararat St., Worcester, Mass.

Sodality 1, 2, 3, 4; History Society 1, 2; WCHC 1, 2; Worcester Club 1, 2, 3.

# HOLY CROSS

RAYMOND J. GUERARD, B.S.
*Economics*
South St., Berlin, Mass.

AFROTC 1, 2, 3, 4; Football 1, 2, 3, 4; Baseball 1; Outing Club 1.

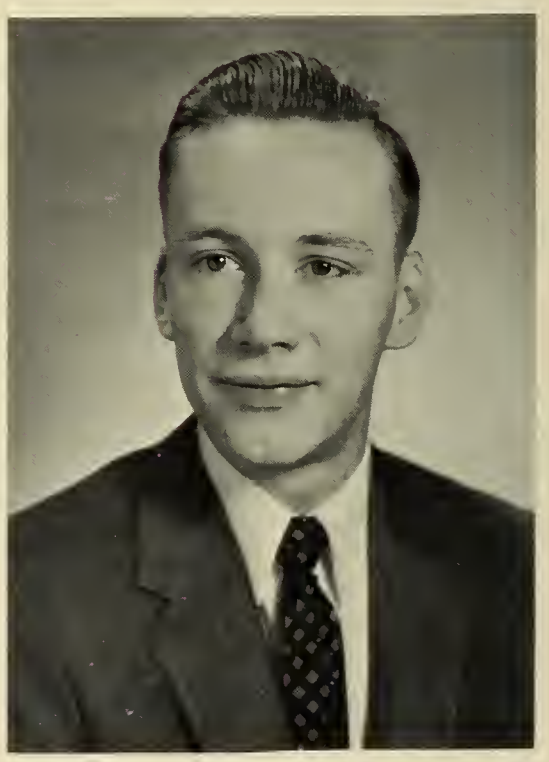

JOHN J. GUERIN A.B.
*English Literature*
17 Heath St., Worcester, Mass.

Sodality 1, 2, 3, 4; Dean's List 1, 2, 3, 4; Aquinas Circle; History Society 2, 3, Vice-President 4; *Crusader* 1; *Purple Patcher* 4; Worcester Club 1, 2, 3, 4; Junior Council; *Crusader Queen* 2, 3; Junior Prom Committee.

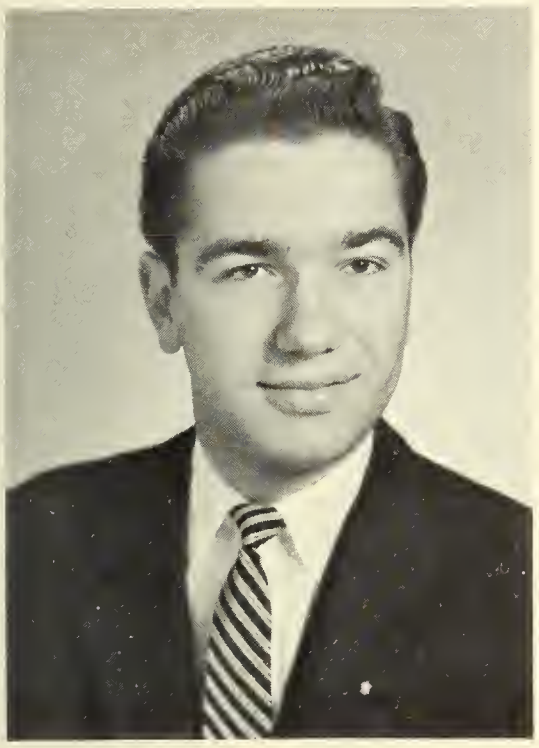

VICTOR S. GUTIERREZ, A.B.
*Pre-Medical*
1 Munet Court, Guaynabo, Puerto Rico

CCD 3, 4; Knights of Columbus 1, 2, 3, 4; Dean's List 1, 2, 3, 4; SOS; Intramurals 1, 2, 3, 4; Freshman Debating; Outing Club 1, 2, 3; International Club 1, 2, 3, 4; Biology Club 3, 4.

JOHN G. GUYET, B.S.
*Economics*
419 Meadowbrook Ave., Ridgewood, N. J.

Knights of Columbus 3, 4; NROTC 1, 2, 3, 4; Intramurals 1, 2, 3, 4; Freshman Football; Freshman Basketball; Outing Club 1, 2, 3, 4; New Jersey Club 1, 2, 3, 4.

N. EDWARD GWOZDZ, A.B.
*Pre-Medical*
25 Highland Ave., Chicopee, Mass.

Sanctuary Society 1, 2, 3, 4; Dean's List 1, 2, 3, 4; SOS Secretary; Intramurals 1, 3, 4; Freshman Baseball; *Purple Patcher* 4; Outing Club 1, 2, 3, 4; Springfield Club 1, 2, 3, 4; Biology Club 3, 4.

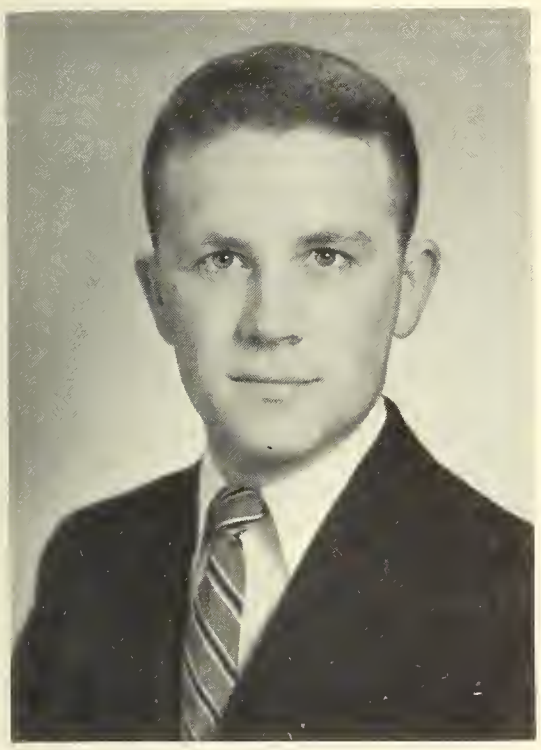

GEORGE A. HAAS, JR., B.S.
*Physics*
552 Hillcrest Rd., Ridgewood, N. J.

SOS; Intramurals 1, 2, 3, 4; German Club 1, 2; Physics Club 3, 4; *Purple Patcher* 4; Metropolitan Club 1, 2, 3, 4.

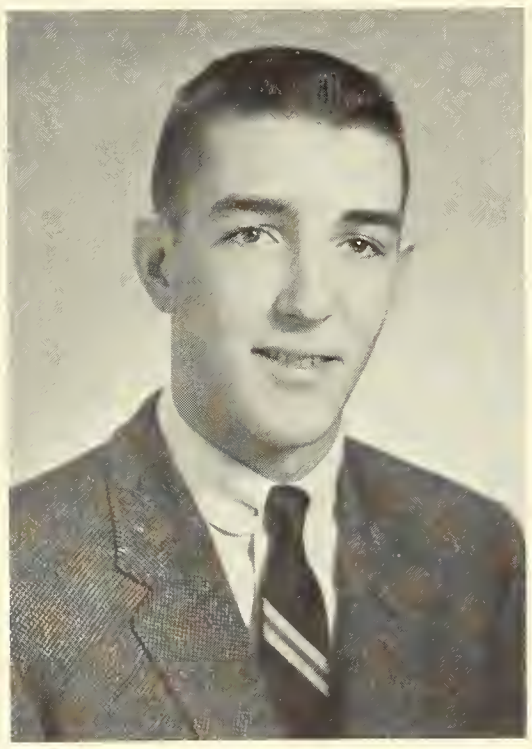

JAMES J. HAGGERTY, A.B.
*Economics*
1704 N. Webster Ave., Dunmore, Pa.

Sodality 1, 2, 3, 4; Sanctuary Society 1, 2, 3, 4; SOS; BJF; Human Relations Club 1, 2, 3, 4; Intramurals 1, 2, 3, Referee 4; Freshman Debating 1; *Crusader* 1, 2, 3, 4; Outing Club 1, 2, 3, 4; Pennsylvania Club 2, 3, 4; Junior Prom Committee; Homecoming Dance Committee 4; Senior Class Musical; Big Brother Program.

# CLASS OF '57

# HOLY CROSS

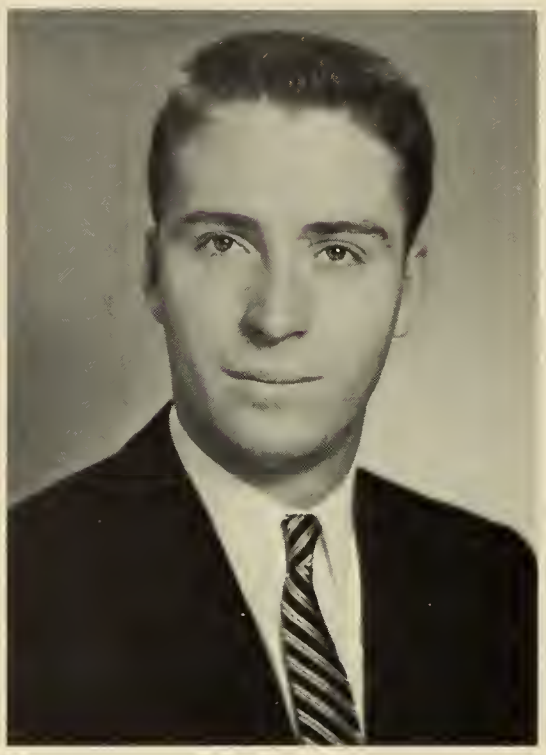

THOMAS H. HALL, JR., B.S.
*Marketing*
68 Durham Ave., Metuchen, N. J.

AFROTC 1, 2; Human Relations Club 1, 2, 3, 4; Intramurals 1, 2, 3, 4; Football 1, 2; Outing Club 1, 4; New Jersey Club 1, 2, 3, 4; Metropolitan Club 1, 2, 3, 4.

JAMES G. HANLEY, B.S.
*Economics*
130 Arlington Ave., Providence, R. I.

NROTC 1, 2, 3, 4; Intramurals 1, 2, 3, 4; Hockey 1, 3, 4; Outing Club 3, 4; Rhode Island and Bristol County Club Treasurer 1, Secretary 2, 3, Vice-President 4.

JOSEPH T. HANNIGAN, A.B.
*French*
32 Depot St., Milford, Mass.

CCD 2, 3, 4; Sanctuary Society 4; Knights of Columbus 3, 4; Dean's List 3, 4; SOS; Human Relations Club 1, 3, 4; Intramurals 1, 2, 3, 4; Freshman Debating; History Society 4; Camera Club 4; Biology Club 3; Family Life Club 3, 4.

GERALD F. HARPER, B.S.
*Marketing*
97 Phoenix Terrace, Springfield, Mass.

Intramurals 1, 2, 3; Football 1, 2, 3; French Club 1, 2; Outing Club 1, 2, 3, 4; Springfield Club 1, 2, 3, 4.

GEORGE F. HARRISON, B.S.
*Economics*
32 Burncoat St., Worcester, Mass.

CCD 2; Dramatic Society 1, 2; SOS; Intramurals 1, 2, 3, 4; Freshman Hockey; Junior Prom Committee; Worcester Club 1, 2, 3, 4.

# CLASS OF '57

RICHARD J. HARTE, B.S.
*Economics*
213 Francis Ave., Pittsfield, Mass.

Sanctuary Society 1, 2; Knights of Columbus 1, 2, 3, 4; Intramurals 1, 2, 3, 4; Freshman Debating 1; Outing Club 4; Berkshire Club 1, 2, Vice-President 3, 4; Metropolitan Club 4; Eastern New York Club 4.

DANIEL G. HASSETT, A.B.
*Economics*
27 Cohasset St., Worcester, Mass.

Sodality 1, 2, 3, 4; CCD 3; History Society 2; Worcester Club 1, 2, 3, 4.

DONALD R. HAYES, A.B.
*Accounting*
99 Austin St., Worcester, Mass.

Dean's List 1; Human Relations 1, 2, 3, 4; Intramurals 1, 2, 3, 4; Outing Club 1, 2, 3, 4; Worcester Club 1, 2, 3, 4.

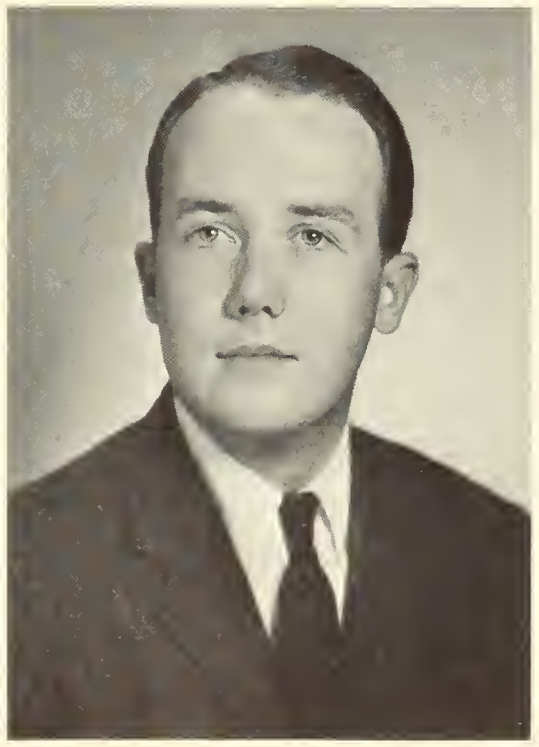

CHARLES L. HAYS, JR., B.S.
*Political Science*
Box 1613, Kilgore, Texas

CCD 2, 3; Sanctuary Society 1, 2, 3, 4; Knights of Columbus 1, 2, 3, 4; Dean's List 3, 4; Freshman Class Treasurer; NROTC 1, 2, 3, Battalion Staff 4; *Cross Current* 2, Managing Editor 3, 4; SOS; IRJ 2, 3; Intramurals 1, 2, 3, 4; Manager Golf 4; Freshman Debating; *Crusader* 2, Asst. Sports Editor 3, 4; Outing Club 1, 2, 3, 4; Chicagoland Club 1, 2, 3, 4; Junior Prom Publicity Chairman; Military Ball Committee 4.

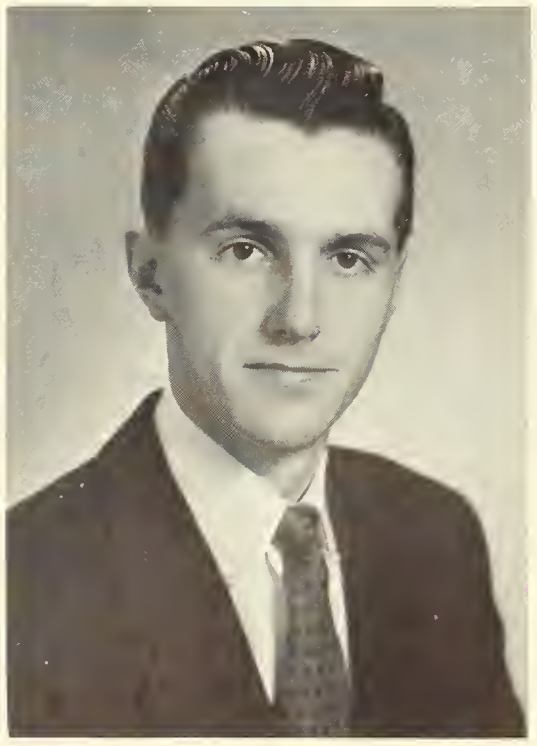

WILLIAM S. HEARLEY, B.S.
*Marketing*
105 Delaware Ave., Albany, N. Y.

Sanctuary Society 1; AFROTC 1; Intramurals 1, 2, 3, 4; Outing Club 1, 2, 3, 4; Eastern New York Club 1, 2, 3, 4; Metropolitan Club 1, 2, 3, 4.

JAMES A. HIGGINS, B.S.
*Industrial Relations*
274 Main St., Cherry Valley, Mass.

Purple Key 4; Student Congress 1, 2, 3, 4; AFROTC 1, 2, 3; Group Executive Officer 4; Intramurals 1, 2, 3, 4; Freshman Football; Outing Club 2, 3; Worcester Club 1, 2, Vice-President 3, 4.

ALAN D. HOGAN, B.S.
*Accounting*
44 Corlear St., Albany, N. Y.

Dean's List 2, 3, 4; Human Relations 1, 2, Secretary-Treasurer 3; Intramurals 1, 2, 3, 4; Outing Club 2, 3; Eastern New York Club 1, 2, 3, 4; Berkshire Club 4; Metropolitan Club 1, 2, 3, 4.

JOHN F. HOGAN, B.S.
*Chemistry*
1179 Bay St., Springfield, Mass.

Sanctuary Society 1, 2, 3, 4; Knights of Columbus 1, 2, 3, 4; Senior Class Treasurer; Intramurals 1, 2, 3, 4; Cross and Crucible 1, 2, Vice. President 3, President 4; History Society 1; Springfield Club 1, 2, 3, 4; Homecoming Display Committee 1, 4; Senior Class Musical; Senior Class Council; Junior Prom Committee.

DALE J. HOHL, B.S.
*Marketing*
120 Avery Ave., Buffalo, N. Y.

Student Congress 1, 2; AFROTC 1, 2; Intramurals 1, 2, 3, 4; Football 1, 2, 3, 4; Baseball 1, 2, 3, 4; Outing Club 4; Western New York Club 1, 2, 3, 4.

NORMAN A. HOULE, B.S.
*Industrial Relations*
94 Richmond Ave., Worcester, Mass.

Knights of Columbus 1, 2, 3; AFROTC 1, 2; Dramatic Society 1, 2; Intramurals 1, 2, 3, 4; Worcester Club 1, 2, 3, 4.

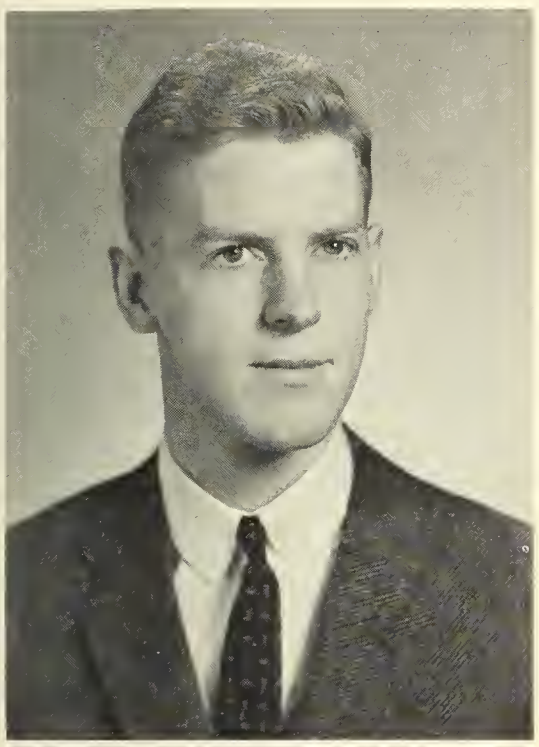

FRANKLIN M. HUNDLEY, A.B.
*English Literature*
72 Porpoise Lane, Portsmouth, N. H.

Dean's List 1, 3, 4; Alpha Sigma Nu 3, 4; Student Congress 4; Honorary President of the Freshman Class 4; NROTC 1, 2, 3, Battallion Staff 4; *Cross Current*, Layout Editor 3; BJF 3, 4; Cross and Scroll 4; Choir 3, 4; *Purple Patcher* 3, Activities Editor 4; Outing Club 1; New Hampshire Club 1, 2, 3, 4; Junior Prom Reservations Chairman.

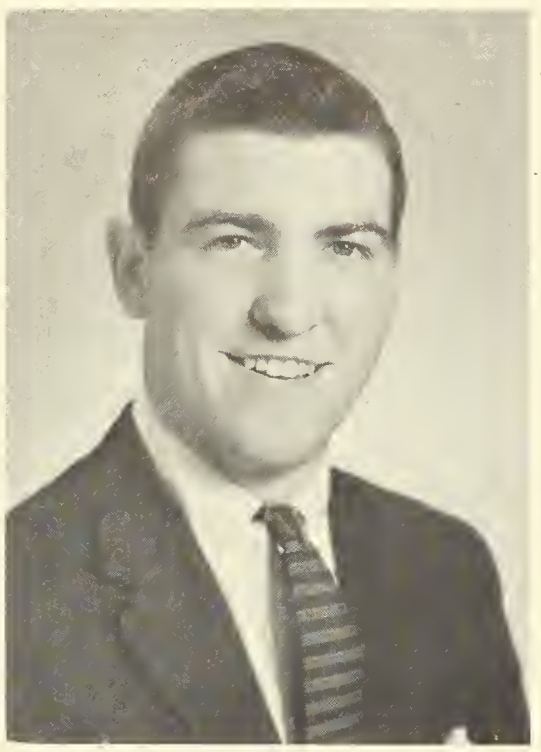

JOHN F. HYNES, B.S.
*Marketing*
2024 West 95th St., Chicago, Ill.

CCD 2, 3; AFROTC 1, 2, 3, 4; Dramatic Society 1, 2; NFCCS Dance Committee 3; Intramurals 1, 2, 3, 4; *Purple Patcher* Advertising Manager 4; Outing Club 2, 4; Chicagoland Club 1, 2, 3, 4.

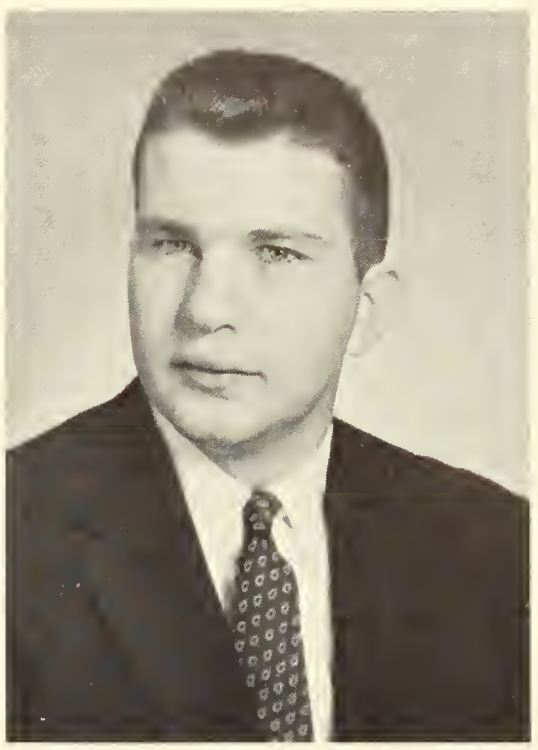

EDWARD M. JEWUSIAK, A.B.
*Pre-Medical*
34 East 25th St., Bayonne, N. J.

Knights of Columbus 3, 4; Dean's List 1, 2; SOS; Intramurals 1, 2, 3, 4; Freshman Baseball; Outing Club 1, 2, 3, 4; Jersey Club 1, 2, 3, 4; Metropolitan Club 1, 2, 3, 4; Biology Club 3, 4.

# LASS OF '57

ROBERT D. JOYCE, B.S.
*Marketing*
217 Charlotte Ter., Roselle Park, N. J.

SOS; Human Relations Club 4; Intramurals 1, 2, 3, 4; Track 2, 3, 4; Freshman Debating; *Purple* 1; Outing Club 1, 2, 3, 4; New Jersey Club 1, 2, 3, 4; Big Brother Program; Homecoming Dance Committee 4.

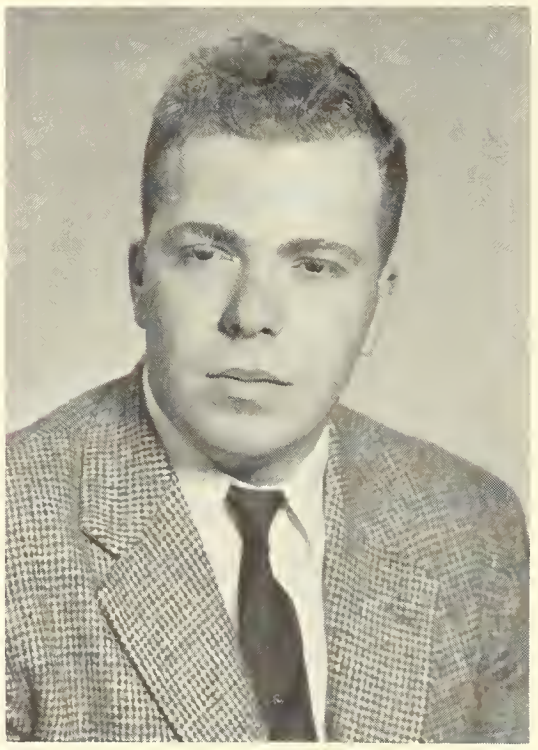

RICHARD P. KEATING, A.B.
*English Literature*
30 Myrtle St., Holyoke, Mass.

Sanctuary Society 1, 2, 3, 4; SOS; French Club 1, 2; History Society 3; *Crusader* 2, 3, 4; Springfield Club 1, 2, 3, 4; Boston Club 4; Lacrosse Manager 3, 4; Junior Prom Committee.

GEORGE KEATOR, B.S.
*Economics*
59 Scofield St., Walden, N. Y.

Sanctuary Society 1; Knights of Columbus 2, 3, 4; AFROTC 1, 2; NFCCS Dance Co-Chairman 4; Intramurals 1, 2, 3, 4; *Purple Patcher* 2, 3, Patrons Manager 4; Metropolitan Club 1, 2; Mid-Hudson Valley Club 1, 2, 3, 4; Junior Prom Committee; Homecoming Dance Committee; Senior Council.

RICHARD L. KEEFE, A.B.
*Pre-Medical*
114 Ridgewood Rd., West Hartford, Conn.

Dean's List 1, 2, 3, 4; Intramurals 1, 2, 3, 4; Outing Club 1, 2, 3, 4; Hartford Club, Secretary 1, Treasurer 2, Vice-President 3, President 4; Biology Club 3, 4.

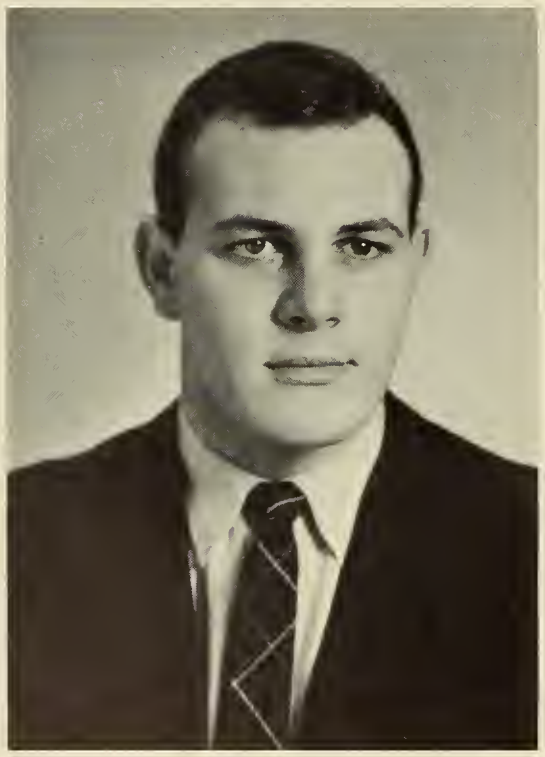

JOHN J. KEELEY, B.S.
*Industrial Relations*
131 Main St., Saugerties, N. Y.

Human Relations 2, 3; Intramurals 2, 4; Glee Club 1, 2, 3, 4; Choir 2; Outing Club 2; Mid Hudson Valley Club 1, 2, 3, Vice-President 4.

JOHN E. KELLEY, JR., A.B.
*French*
7 Fairbanks St., Fitchburg, Mass.

Sodality 2, 3, 4; CCD 2, 3, 4; Sanctuary Society 2, 3, 4; Dean's List 3, 4; Freshman Debating 1; French Club 2, 3, 4; Le Croise 2, 4; WCHC 1; *Purple Patcher* 4; Boston Club 2, 3, 4; Junior Prom Committee.

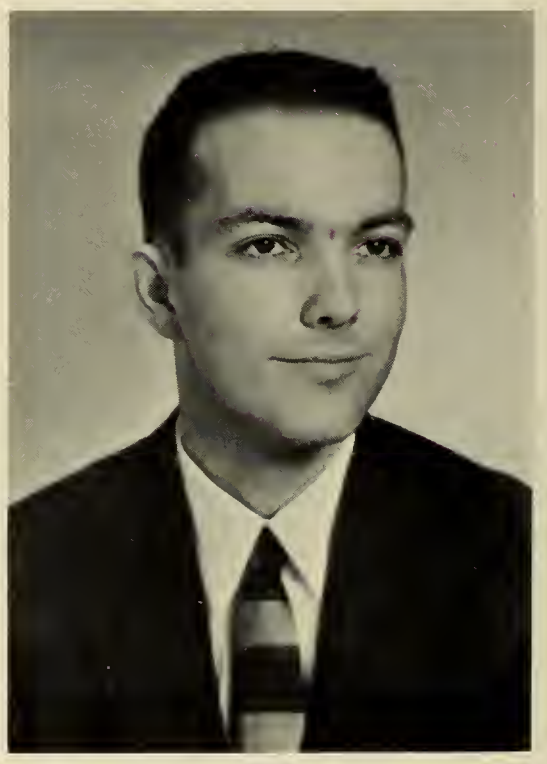

LEONARD F. KELLEY, JR., B.S.
*Education*
245 South Main St., Andover, Mass.

Knights of Columbus 1; Dean's List 3, 4; SOS Vice-President; BJF 3, 4; NFCCS 2; Intramurals 1, 2, 3, 4; Varsity Tennis 4; Freshman Debating Vice-President; WCHC 1, 2; Boston Club 2, 3, 4; Homecoming Publicity Chairman 4.

# LASS OF '57

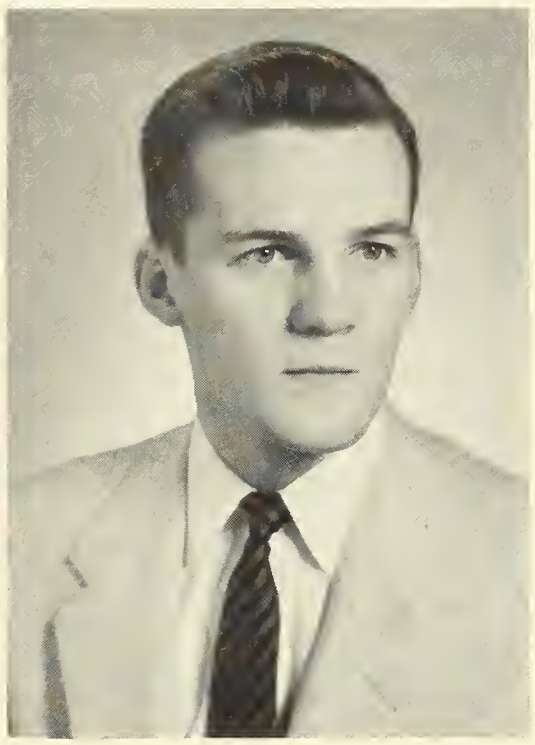

RICHARD D. KELLICK, B.S.
*Economics*
2013-13th St., Niagara Falls, N. Y.

Sodality 2, 3, 4; Knights of Columbus 2, 3, 4; Purple Key 3, Chairman 4; Student Congress 1, 2, 4; AFROTC 1, 2, 3, 4; Basketball 2, 3; IRJ 3, 4; Intramurals 1, 2, 3, 4; Freshman Baseball 1; Outing Club 4; Western New York Club 1, 2, 3, 4; Junior Prom Ticket Chairman; Blood Drive Co-Chairman 3.

LAWRENCE P. KELLIHER, A.B.
*English*
17 Schenck Ave., Great Neck, N. Y.

NROTC 1, 2, 3, Battalion Commander 4; *Cross Current* 1, 2, Art Editor 3, 4; SOS; Art Club 4; *Purple* Art Editor 4; Metropolitan Club 1, 2, 3, 4; Junior Prom Committee; NROTC Rifle and Pistol Team 1, 2, 3, Captain 4; Parent's Weekend Committee 4; NROTC Drill Team 1, 2, 3.

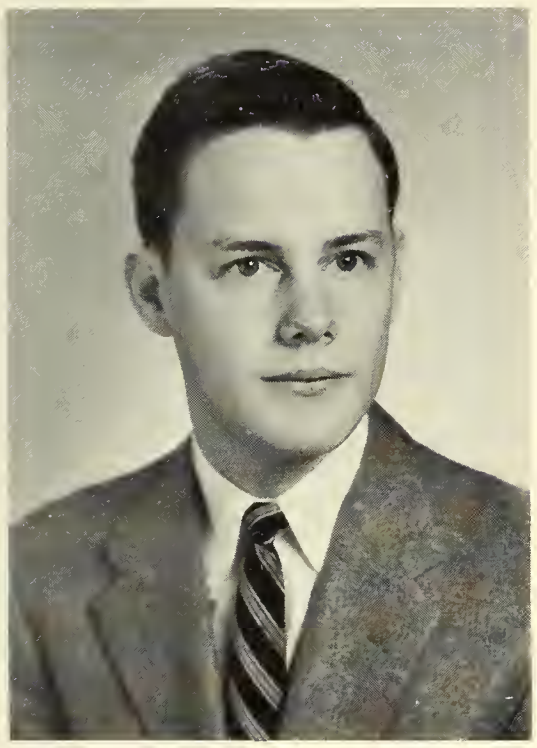

DAVID F. KELLUM, B.S.
*Political Science*
68 Monell Ave., Islip, N. Y.

Dean's List 3, 4; SOS; Human Relations 1, 2, 3, 4; Varsity Lacrosse 2, 3, Co-Captain 4; Art Club 1; *Purple Patcher;* Pre-Legal Society 4.

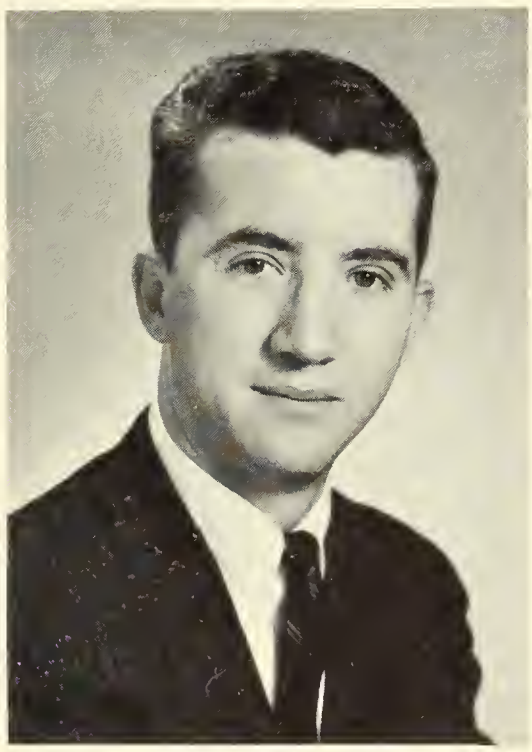

E. JAMES KELLY, B.S.
*Marketing*
55 Merrick St., Rumford, R. I.

NROTC 1, 2; *Cross Current* 1; SOS; Intramurals 1, 2, 3, 4; Baseball 1, 2; Outing Club 1, 2, 3, 4; Rhode Island-Bristol County Club 1, 2, 3, 4.

HUGH J. KELLY, B.S.
*Pre-Legal*
136 Waverly Pl., New York, N. Y.

CCD 2, 3; Dean's List 2, 3, 4; Dramatic Society 1; Human Relations 3, Publicity Director 4; Freshman Debating 1; WCHC 1, 2, 3; *Crusader* 1, 2, Make-Up Editor 3, Assistant Managing Editor 4; Metropolitan Club 1, 2; Pre-Legal Society, President 4.

JOHN B. KELLY, B.S.
*Education*
97 Main Rd., Westport, Mass.

AFROTC 1, 2; Human Relations 4; Intramurals 1, 2, 3, 4; Band 1, 2, 3, 4; History Society 1; *Crusader* 1, 2, 3; Outing Club 4; R. I.-Bristol County Club 1, 2, 3, 4; Swimming Team Manager 2, 3, 4.

JOHN J. KENNEDY, A.B.
*Pre-Medical*
44 Stonehurst Dr., Englewood, N. J.

Knights of Columbus 3, Advocate 4; Dean's List 1, 2, 3, 4; Human Relations 4; Intramurals 1, 2, 3, 4; Outing Club 1, 2, 3, 4; Metropolitan Club 1, 2, 3, 4; New Jersey Club-Coordinator for New Jersey Club; Biology Club 3, 4.

HARRY J. KENWORTHY, JR., B.S.
*Biology*
216 Holmecrest Rd., Jenkintown, Pa.

Dean's List 2; SOS; Intramurals 1, 2, 3, 4; WCHC 3, 4; Outing Club 1, 2, 3, 4; Western New York Club 1, 2; Pennsylvania Club 3, 4; Biology Club 3, 4; Yacht Club 4.

# HOLY CROSS

JOHN G. KETTERER, JR., B.S.
*Biology*
Brumbaugh Rd., North Canton, Ohio

Sanctuary Society 1; Knights of Columbus 2, 3, 4; SOS; Intramurals 1, 2, 3, 4; Outing Club 1, 3, Secretary 4; Ohio Club 1, Treasurer 2, 3, 4; Biology Club 3, 4.

CHARLES W. KICKHAM, A.B.
*History*
116 Moss Hill Rd., Boston, Mass.

Sodality 1; Sanctuary Society 1, 2, 3, 4; Student Congress 2; Intramurals 1, 2, 3, 4; Varsity Football 3; Tennis 1, 2, 4; Glee Club 1, 2, 3, 4; Camera Club 1, 2, 3, 4; *Purple* 4; Outing Club 1, 2, 3; Boston Club 1, 2, 3, 4.

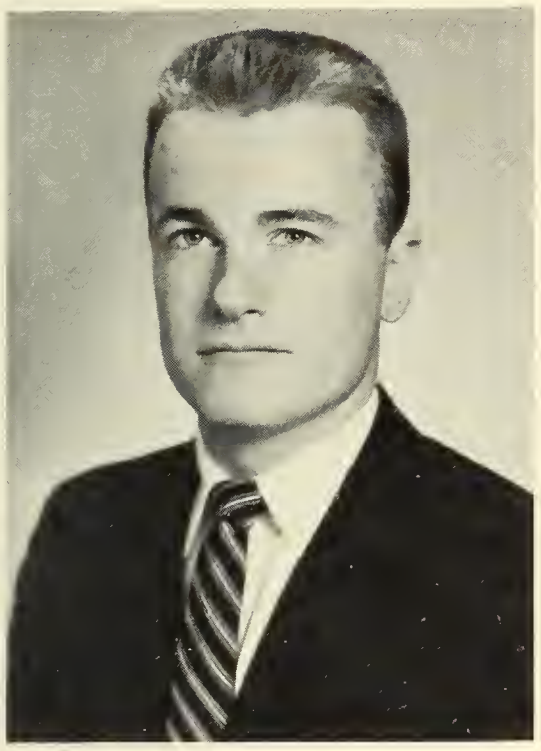

JOHN E. KILFEATHER, A.B.
*Pre-Medical*
1813 N. Rhodes St., Arlington, Va.

Sodality 1, 2, 3, 4; Sanctuary Society 1, 2, Officer 3, 4; Dean's List 1, 2, 3, 4; AFROTC 1; SOS; Intramurals 1, 2, 3, 4; *Crusader* 1, 2; *Purple Patcher* Feature Editor; Outing Club 1; Delmarva Club 1, Secretary-Treasurer 2, Vice-President 3, President 4; Biology Club 3, 4.

DONALD A. KING, B.S.
*Economics*
31 School St., Berlin, Conn.

Sanctuary Society 2, 3, 4; Dean's List 1, 2, 3, 4; AFROTC 1, 2; IRJ 3, 4; Intramurals 1, 2, 3, 4; Glee Club Manager 2; Hartford Club 1, 2, 3, 4; Homecoming Dance Committee 4.

WARREN A. KINGMAN, JR., B.S.
*Marketing*
22 Highview Dr., Huntington, N. Y.

CCD 3; Intramurals 1, 2, 3, 4; Freshman Track; Art Club 3, 4; Outing Club 1, 2, 3, 4; Metropolitan Club 1, 2, 3, 4; Homecoming Class Display 3, 4; Yachting Club 1; Junior Prom Committee; Homecoming Dance Committee.

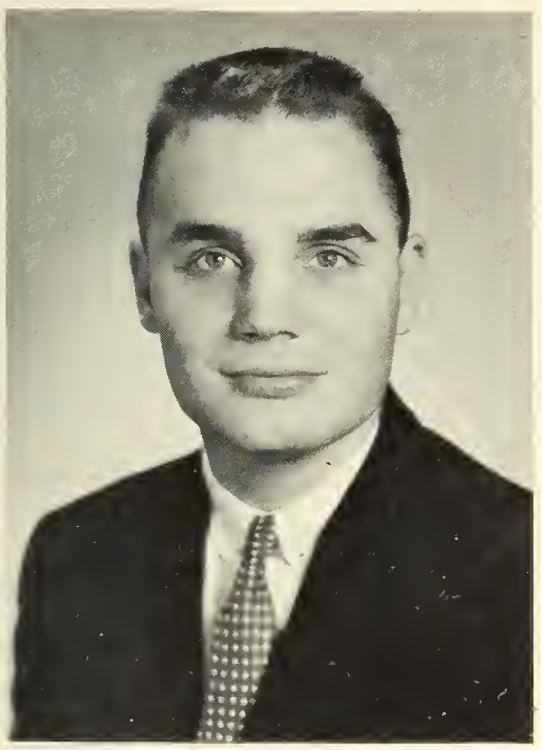

PAUL M. KLEIHEGE, B.S.
*Accounting*
245 Belmont Pl., Munster, Ind.

Dean's List 1, 2, 3, 4; SOS Secretary 2; Intramurals 1, 2, 3, 4; Outing Club 1, 2, 3, 4; Chicagoland Club 1, 2, 3, 4; Yacht Club 3; Silver-Jubilee Gift Committee Chairman.

RICHARD J. KLIMEK, A.B.
*Sociology*
92 West 30 St., Bayonne, N. J.

Sodality 1, 2, 3, Director of Publicity 4; CCD 3, 4; Sanctuary Society 1; Dean's List 3, 4; AFROTC 1, 2; IRJ 3, 4; Intramurals 1; German Club 1, 2, 3; *Purple Patcher* 1, 4; Outing Club 4; New Jersey Club 1, 2, 3, 4; Family Life Club Vice-President 4; Junior Prom Committee; Senior Class Musical; Homecoming Raffle Chairman 4.

# CLASS OF '57

# HOLY CROSS

KARL G. KOEHLER, A.B.
*Pre-Medical*
26 Chittenden Ave., Crestwood, N. Y.

Knights of Columbus 1, 2, 3, 4; Dean's List 1, 2, 3, 4; Aquinas Circle 4; SOS; Intramurals 1, 2, 3; German Society 1, Secretary 2; *Purple* 2; Outing Club 1, 2, 3; Metropolitan Club 1, 2; Junior Prom Committee.

ROBERT W. KOPP, B.S.
*Physics*
40 Rawson Rd., Quincy, Mass.

Sodality 2, 3, 4; Dean's List 2, 3, 4; NROTC 1, 2, 3, Company Commander 4; SOS; BJF 3; Intramurals 1, 2, 3, 4; Outing Club 1, 2, 3, 4; Boston Club 1, 2, 3, 4; NROTC Rifle Team 3, 4; NROTC Basketball Team 3, 4; Junior Prom Committee; Parent's Weekend Committee.

PAUL S. KUKLINSKI, B.S.
*Economics*
20 City View St., Worcester, Mass.

Dean's List 2, 3, 4; Aquinas Circle 4; NROTC 1, 2, 3, 4; Military Ball Committee 1; SOS; CRA; Intramurals 3; Cross and Crucible 1, 2; Junior Prom.Committee; Senior Class Musical.

WILLIAM P. KURTZ, A.B.
*Economics*
16550 Archdale Ave., Detroit, Mich.

CCD 2, 3, 4; Sanctuary Society 1, 2, 3, 4; NROTC 1, 2, 3, 4; SOS; Intramurals 1, 2, 3, 4; Freshman Debating; Amateur Radio Society 1; History Club 2; *Purple Patcher* 3, Senior Editor 4; Outing Club 1, 2, 3, 4; Michigan Club 1, 2, 3, 4; NROTC Social Activities Committee 2; Family Life Club 3, 4; Junior Prom Committee; Big Brother Program.

HUBERT E. LaCROIX, B.S.
*Marketing*
19 Belmont St., Marlboro, Mass.

AFROTC 1, Drill Team Leader 2; Intramurals 1, 2, 3, 4; Freshman Baseball; WCHC 2; Outing Club 1, 2, 3, 4; Worcester Club 1, 2, 3, 4.

# CLASS OF '57

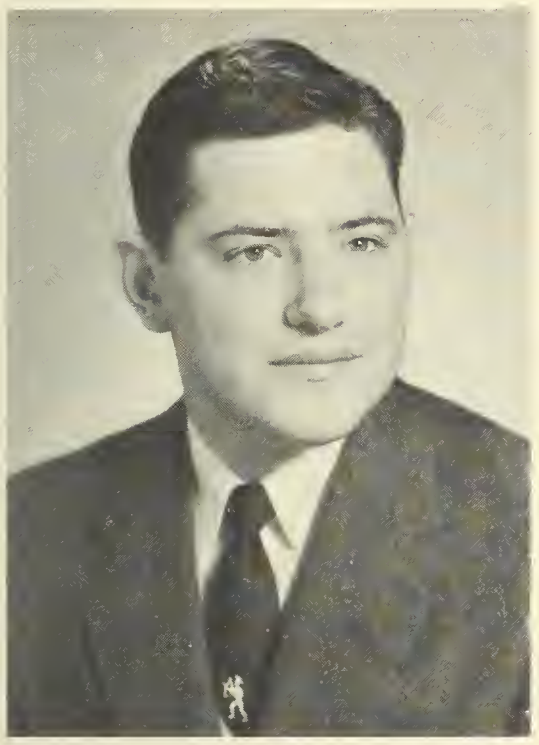

EDWARD L. LADIN, B.S.
*Biology*
21 N. Chatsworth Ave., Larchmont, N. Y.

Sanctuary Society 1; Knights of Columbus 2, 3, 4; Intramurals 1, 2, 3, 4; Outing Club 1, 2, 3, 4; Metropolitan Club 1, 2, 3, 4; Biology Club 3, 4; Yacht Club 4.

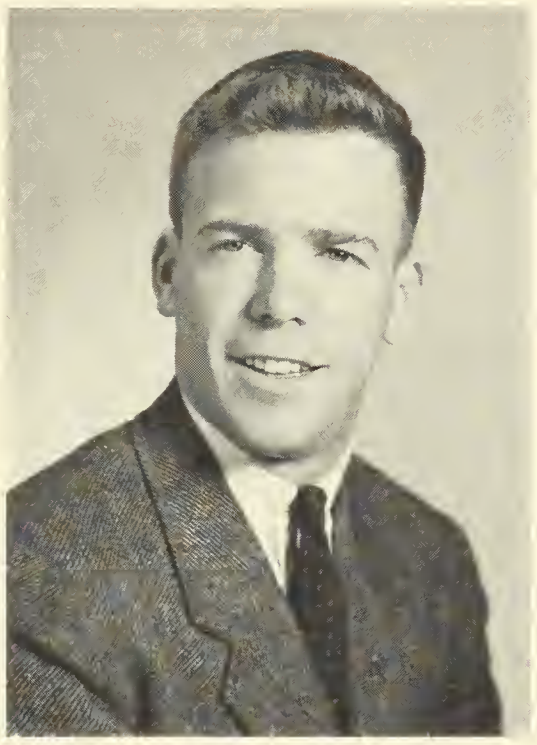

JOHN B. LAFONTAINE, A.B.
*History*
372 Washington St., Norwich, Conn.

Knights of Columbus 1; Purple Key 4; Junior Council; NFCCS 2, 3, 4; Intramurals 1, 2, 3, 4; Varsity Tennis 3, Co-Captain 4; *Purple Patcher* Business Manager 4; Hartford Club 1, 2, 3, 4; Junior Prom Committee; Parents Weekend Committee.

EDWARD F. LANOUE, A.B.
*Pre-Medical*
716 Plain St., Brockton, Mass.

Sodality 1, 2, 3, 4; Sanctuary Society 1, 2; Dean's List 1; SOS; Intramurals 1, 2, 3, 4; Freshman Debating; *Purple Patcher*; Boston Club 1, 2, 3, 4; Parent's Weekend-Chairman of Communion Brunch 4; Junior Prom Committee.

PASQUALE P. LAPOSTA, B.S.
*Education*
36 Howard St., Leominster, Mass.

Sodality 2, 3, 4; CCD 2, 3, 4; Knights of Columbus 1, 2, 3, 4; NROTC 1, 2, 3, 4; Worcester Club 1, 2, 3, 4.

FREDERICK A. LAUBSCHER, JR., B.S.
*Biology*
10 Merrill Rd., Norwalk, Conn.

Knights of Columbus 2, 3, 4; Dean's List 2, 3, 4; SOS; Human Relations 4; Intramurals 1, 2, 3; Freshman Debating; Outing Club 1, 2; Fairfield County Club 1, 2, 3, 4; Biology Club 3, 4; Family Life Club 3, 4.

ALBERT J. LaVALLEY, A.B.
*English Literature*
562 Parker St., Springfield, Mass.

Sodality 1, 2, 3, 4; CCD 2, 3, 4; Sanctuary Society 1, 2, 3, Officer 4; Dean's List 1, 2, 3, 4; Alpha Sigma Nu 3, Vice-President 4; Aquinas Circle; Cross and Scroll 4; Band 1, 2, 3; Spanish Club 2; *Crusader* 1, 3, 4; *Purple Patcher* 3, Managing Editor 4; Springfield Club 1, 2, 3, 4; Parents' Weekend Committee 3, 4; Junior Prom Committee; Senior Class Musical Writer-Producer.

JOHN T. LEARY, A.B.
*Economics*
1 Courtney Rd., West Roxbury, Mass.

Sodality 1, 2, 3, 4; Sanctuary Society 1, 2, 3, 4; Dean's List 3, 4; Outing Club 1, 2, 3; Boston Club 1, 2, 3, 4.

GEORGE W. LeBLANC, JR., B.S.
*Natural Science*
19 Knox St., Palmer, Mass.

Sanctuary Society 1, 2; Knights of Columbus 1, 2, 3, 4; SOS; Intramurals 1, 2, 3, 4; Band Drum Major 1, 2, 3, 4; Glee Club 1, 2, 3, 4; Paks 3; Outing Club 1, 2, 3; Springfield Club 1, 2, 3, 4.

RONALD J. LEVINSON, B.S.
*Biology*
89-08 63rd St., Rego Park, N. Y.

Knights of Columbus 3, 4; Dean's List 1; SOS; Intramurals 1, 2, 3, 4; Outing Club 1, 2; Metropolitan Club 1, 2, 3, 4; Biology Club 3.

MORTON H. LIBBEY, A.B.
*Economics*
93 Brentwood Rd., Newington, Conn.

CCD 2, 3; Sanctuary Society 2, 3; Dean's List 2, 3, 4; AFROTC 1, 2; Intramurals 1, 2, 3, 4; Outing Club 1, 2; Hartford Club 1, 2, 3, 4; Homecoming Dance Committee 4.

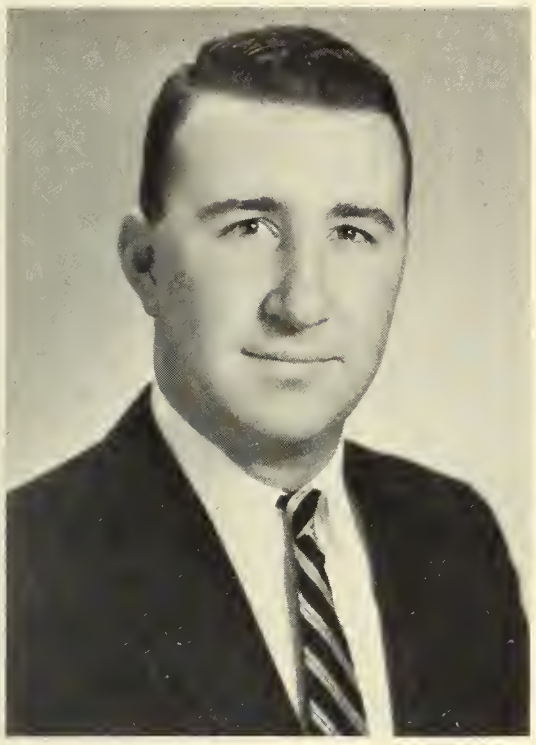

FRANK T. LONDREGAN, B.S.
*Pre-Legal*
72 Longview St., New London, Conn.

CCD 2, 3, 4; Sanctuary Society 1, 2; Knights of Columbus 1, 2, 3, 4; Student Congress Secretary 3, 4; NROTC 1; Intramurals 1, 2, 3, 4; Camera Club 1, 2; Chairman Band Day 3, 4; Pre-Legal Society 4; Junior Prom Committee.

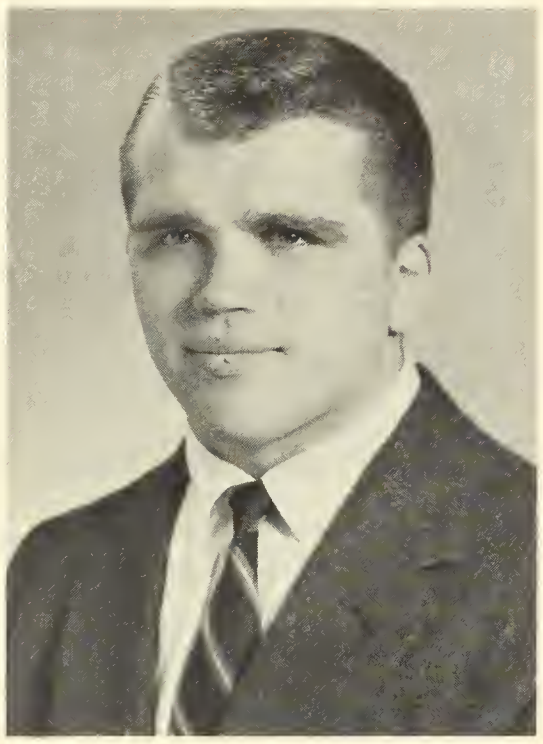

RICHARD M. LONG, B.S.
*Marketing*
933 East Broadway, South Boston, Mass.

Knights of Columbus 4; AFROTC 1, 2; SOS; Football 1, 2, 3, 4; Outing Club 2, 3; Boston Club 1. 2. 3; Lacrosse 1, 2, 3, 4.

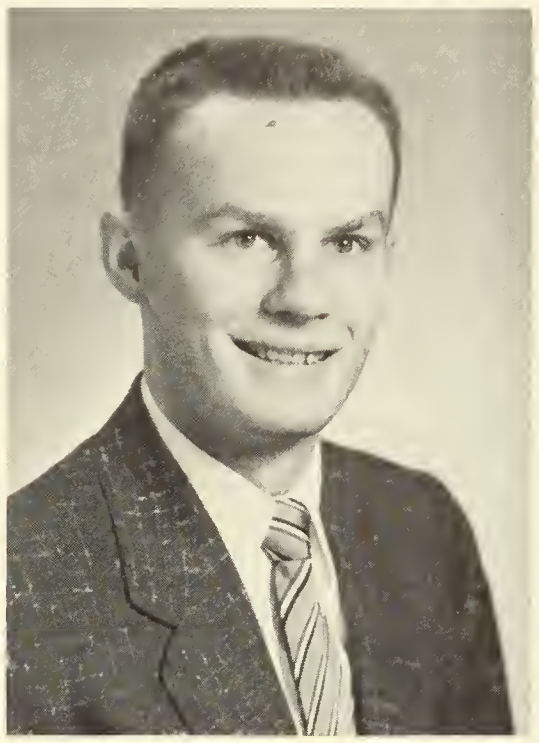

WILLIAM F. LUCEY, JR., B.S.
*Chemistry*
187 Summer St., Andover, Mass.

Sanctuary Society 1, 2; NROTC 1, 2, 3, 4; SOS; Human Relations Club 4; Intramurals 1, 2, 3, 4; Cross and Crucible 1, 2, 3, 4; Amateur Radio Society 1; Outing Club 1, 2, 3, 4; Merrimack Valley Club 1, 2, 3, President 4.

# LASS OF '57

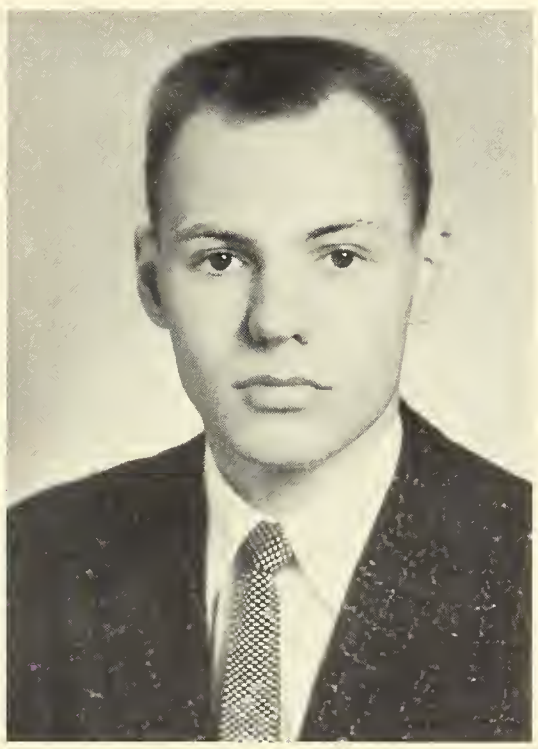

RICHARD F. LUTZ, B.S.
*Marketing*
198 Morgan St., Jersey City, N. J.

AFROTC 1, 2; Intramurals 1, 2, 3, 4; Basketball 1, 2, 3, 4; Outing Club 1, 2, 3, 4; New Jersey Club 1, 2, 3, 4; Metropolitan Club 1, 2.

HARVEY J. LYNCH, B.S.
*Marketing*
Box 533, R.D. 1, Lakewood, N. J.

Human Relations 1, 2, 3, 4; Intramurals 1, 2, 3; Track 1, 2, 3, Co-Captain 4; Outing Club 1, 2; Metropolitan Club 1, 2; New Jersey Club 2, 3, 4.

JAMES P. LYNCH, B.S.
*Economics*
14 East 4th St., Corning, N. Y.

Sanctuary Society 1, 2, 3, 4; Dean's List 2; SOS; Intramurals 1, 2, 3, 4; Band 1, 2, 3, 4; French Club 1, 2; *Crusader* 3, 4; *Purple Patcher* 3, 4; Southern Tier Club 1, 2, 3, Vice-President 4; Junior Prom Committee; Homecoming Dance Committee 4..

PAUL W. LYNCH, B.S.
*History*
20 St. Thomas Pl., Malverne, N. Y.

Dean's List 2, 3, 4; Aquinas Circle 4; Intramurals 1, 2, 3, 4; Freshman Baseball; Metropolitan Club 1, 2, 3, 4.

WILLIAM C. LYNCH, B.S.
*Economics*
76 Ridgeway Circle, Springfield, Mass.

Student Congress 1, 2, 3, 4; Intramurals 1, 2, 3, 4; Spanish Club 2; *Purple Patcher* 4; Springfield Club 1, 2, 3, 4; Homecoming Dance Committee 4; Junior Prom Committee.

WILLIAM T. LYNCH, B.S.
*History*
1 Aster Pl., Worcester, Mass.

Dean's List 2; Student Congress 2; Intramurals 1, 2, 3, 4; Junior Prom Committee.

WILLIAM F. LYNN, B.S.
*Political Science*
350 Whittier Ave., Syracuse, N. Y.

CCD 2, 3, 4; Knights of Columbus 2, 3, 4; Dean's List 1, 2, 3, 4; Intramurals 1, 2, 3, 4.

# LASS OF '57

JOSEPH A. MacKAY, A.B.
*Political Science*
33 Ridge Rd., Rutherford, N. J.

Sodality 1, 2, 3, 4; CCD 2, 3, 4; Sanctuary Society 1, 2, 3, 4; Knights of Columbus 3, 4; Dean's List 1, 2, 3, 4; Aquinas Circle Chairman 4; AFROTC 1, 2, 3; Dramatic Society 1, 2, Vice-President 3, 4; SOS, BJF 3, 4; Cross and Scroll 4; Freshman Debating; French Club 2; History Society 3; New Jersey Club 1, 2; Family Life Club 3, President 4; Sophomore Dance Committee; Junior Prom Committee.

NEIL B. MADDEN, A.B.
*English Literature*
216 Mauran Ave., East Providence, R. I.

Sanctuary Society 3, 4; Dean's List 3, 4; AFROTC 1, 2, 3, 4; Intramurals 1, 2, 3, 4; Swimming Team 1, 2, Co-Captain 3, 4; Camera Club 4; *Crusader* 2, 3, 4; *Purple Patcher* 4; Outing Club 4; Rhode Island-Bristol County Club 1, 2, 3, 4.

MICHAEL E. MAGNIER, B.S.
*Economics*
R.D. 2, Flemington, N. J.

Sodality 1, 2; Sanctuary Society 1, 2; Christophers 2; AFROTC 1, 2; Dramatic Society 1; SOS; IRJ 2; Intramurals 1, 2, 3, 4; Freshman Track; Band 1, Assistant Manager 2; Freshman Debating; Outing Club 1, 2, 3, 4; Metropolitan Club 1, 2; New Jersey Club 2, 3, 4.

MALCOLM J. MAGOVERN, JR., A.B.
*Pre-Medical*
900 North Broadway, Saratoga Springs, N. Y.

Sodality 4; Sanctuary Society 1, 2, 3, Officer 4; Knights of Columbus 3, 4; Dean's List 2, 4; SOS; BJF 3, 4; Intramurals 1, 2, 3, 4; Freshman Debating; French Club 2, 3; *Purple Patcher* Faculty Editor 4; Outing Club 4; Eastern New York Club 1, 2, 3, 4; Biology Club 3, Pre-Medical Chairman 4; Parents' Weekend Committee 4.

FRANCIS J. MAHONEY, B.S.
*Physics*
95 West Cottage St., Dorchester, Mass.

Sanctuary Society 1; Dean's List 2, 3, 4; AFROTC 1, 2; SOS; Intramurals 1, 2, 3, 4; Physics Club 3, 4.

THOMAS B. MAHONEY, B.S.
*Marketing*
60 Fiske Ave., Waltham, Mass.

Sanctuary Society 1; AFROTC 1, 2; Human Relations 1, 2; Intramurals 1, 2, 3, 4; Basketball Manager 1, 2, 3, 4; Outing Club 1; Boston Club 1, 2, 3, 4; Junior Prom Committee.

FRED J. MAHONY, JR., A.B.
*Economics*
28 Bristol Rd., West Newton, Mass.

Sanctuary Society 1; Christophers 4; Dean's List 3, 4; AFROTC 1, 2, 3, 4; BJF 3, 4; CRA 3, 4; Hockey 1, 2, 3, 4; History Society 1, 2, 3, 4; *Crusader* 1, 2; *Purple Patcher* 1, 2; Outing Club 1, Executive Board 2, 3, 4; Boston Club 1, 2, Vice-President 3, 4; Sophomore Picnic Chairman; Parents' Weekend Committee 2; Junior Jazz Concert Chairman; Senior Class Musical.

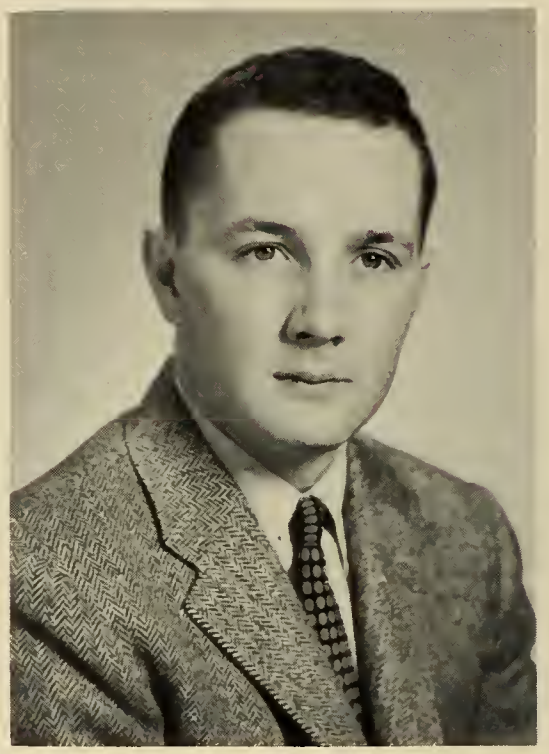

ROBERT L. MAINZER, A.B.
*Economics*
311 Philadelphia Blvd., Sea Girt, N. J.

Sodality 1; Sanctuary Society 1, 2; Dean's List 3, 4; Student Congress 1, 2; NROTC 1; SOS; Intramurals 1, 2, 3, 4; *Purple Patcher* 2; Outing Club 1, 2, 3, 4; New Jersey Club 1, 2, 3, 4.

# HOLY CROSS

ROBERT J. MALLEY, A.B.
*History*
466 Chili Ave., Rochester, N. Y.

CCD 3, 4; Dean's List 3, 4; SOS; Intramurals 1, 2, 3, 4; Glee Club 1; History Society 3, 4; Art Club 3; *Purple Patcher* 4; Outing Club 1, 2, 3, 4; Rochester Club 1, 2, Vice-President 3, 4; Parents' Weekend Committee 3, 4; Homecoming Dance Committee 4; Big Brother Program; Junior Prom Committee.

LOUIS J. MANLEY, B.S.
*Marketing*
10442 S. Claremont St., Chicago, Ill.

Sanctuary Society 1, 2, 3, 4; AFROTC 1, 2; Intramurals 1, 2, 3, 4; Outing Club 1, 2, 3, 4; Chicago Club 1, Secretary Treasurer 2, Vice-President 3, President 4; Junior Prom Chairman; Parents' Weekend Committee 4; Senior Class Musical.

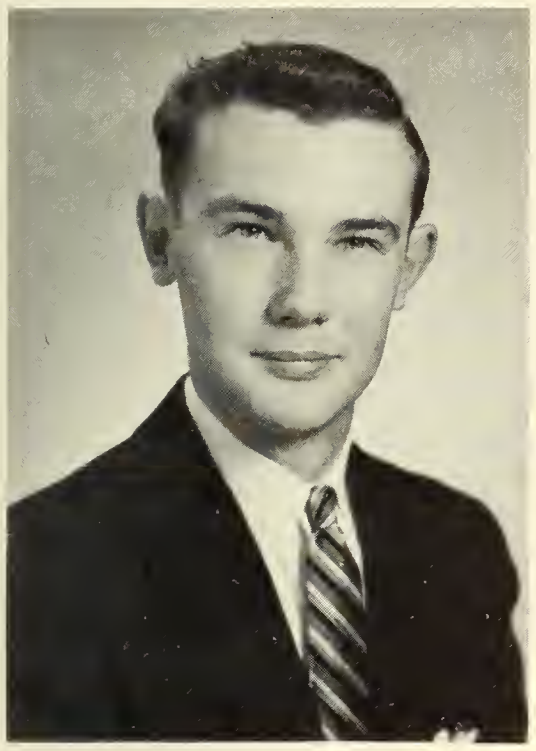

EDWIN J. MANNING, A.B.
*Pre-Medical*
38 Woodward Ave., Buffalo, N. Y.

Sanctuary Society 2; Knights of Columbus 2, 3, 4; Dramatic Society 1; SOS; Human Relations 3, 4; Intramurals 1, 2, 3, Freshman Debating; French Club 1; *Crusader* 3; Outing Club 1, 2, 3; Western New York Club 1, 2, 3, 4; Biology Club 3, 4.

GERARD J. MANNIX, B.S.
*Economics*
134 Reed Ave., Pelham Manor, N. Y.

Sanctuary Society 3; Knights of Columbus 1, 2, 3, 4; Cross and Scroll 1; Intramurals 1, 2, 3, 4; Lacrosse 2, 3, 4; *Purple Patcher* 4; Metropolitan Club 1, 2, 3, 4; Homecoming Dance Committee 4; Junior Prom Committee; Institute of Labor Relations 4.

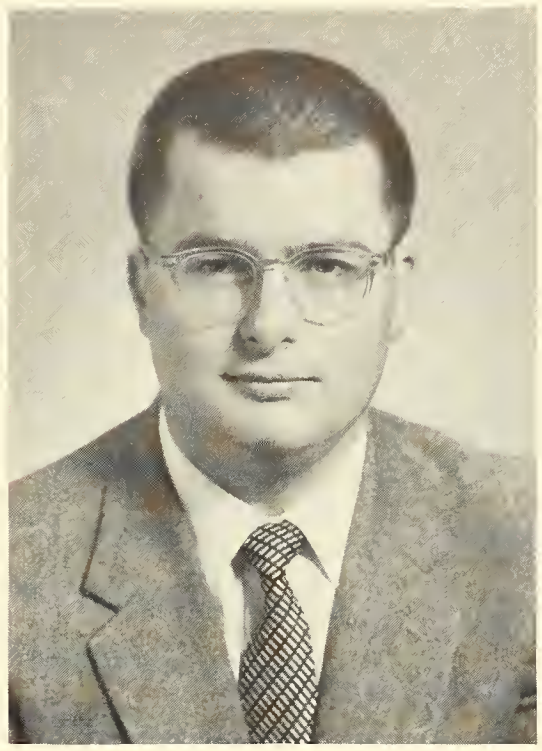

PAUL R. MARONI, A.B.
*Mathematics*
108 Lyons Rd., Scarsdale, N. Y.

Sanctuary Society 1, 2, 3, 4; Knights of Columbus 2, 3, 4; Dean's List 3, 4; Intramurals 1, 2, 3, 4; Mathematics Club 3, 4; Outing Club 4; Metropolitan Club 2, 3, 4.

WILLIAM F. MARTIN, A.B.
*Physics*
64 Hughes Ter., Yonkers, N. Y.

Sanctuary Society 1; Dean's List 1, 3, 4; Dramatic Society 1; Physics Club 3, 4; Camera Club 1, 3, 4.

GORDON R. MASSA, B.S.
*Economics*
2855 Shaffer Ave., Cincinnati, Ohio

Intramurals 1, 2, 3, 4; Football 1, 2, 3, 4; Baseball 1, 2, 3, Co-Captain 4; Spanish Club 3, 4; Ohio Club 1, 2, 3, 4.

# CLASS OF '57

# HOLY CROSS

PETER J. MATTHEWS, A.B.
*English Literature*
376 Grove Rd., South Orange, N. J.

CCD 2, 3, 4; Sanctuary Society 1, 3; Dramatic Society 1; Cross and Scroll 3, 4; WCHC 1, Radio Playshop Director 2, 3, 4; *Crusader* 3; *Purple Patcher* 3, Editor-in-Chief 4; New Jersey Club 1, 2, 3, 4; Senior Class Musical, Composer.

ROBERT C. McADAM, B.S.
*Marketing*
Park Rd., R.D. No. 1, Morris Plains, N. J.

Knights of Columbus 1, 2, 3, 4; Purple Key, Secretary 4; Secretary of Junior Class; NFCCS Business Manager, 10th Annual New England Congress 3; Intramurals 1, 2, 3, 4; Football Manager 1, 2, 3, 4; WCHC 4; *Purple Patcher* 4; Outing Club 3, 4; New Jersey Club 1, 2, 3, 4; Junior Class Council; Junior Prom Secretary.

DONALD G. McCARTHY, B.S.
*Economics*
16302 Edgecliff Ave., Cleveland, Ohio

Knights of Columbus 3, 4; AFROTC 1, Sabre Squadron 2; Outing Club 1, 3, 4; Ohio Club 1, 2, Vice-President 3, 4; Homecoming Class Display 4; Junior Prom Committee.

JOHN L. McCLUSKY, B.S.
*Biology*
Pleasant View Dr., Preakness, N. J.

Sodality 2, 3, 4; CCD 3, 4; Intramurals 1; New Jersey Club 1, 2.

WILLIAM J. McCLUSKY, B.S.
*Economics*
Pleasant View Dr., Preakness, N. J.

Sodality 3, 4; Sanctuary Society 2; AFROTC 1, 2; Human Relations Club 1, 2, 3, 4; Intramurals 1, 2, 3, 4; Freshman Baseball; Freshman Debating; History Society 2; Outing Club 1, 2, 3, 4; New Jersey Club 1, 2, 3, 4; Big Brother Program.

# CLASS OF '57

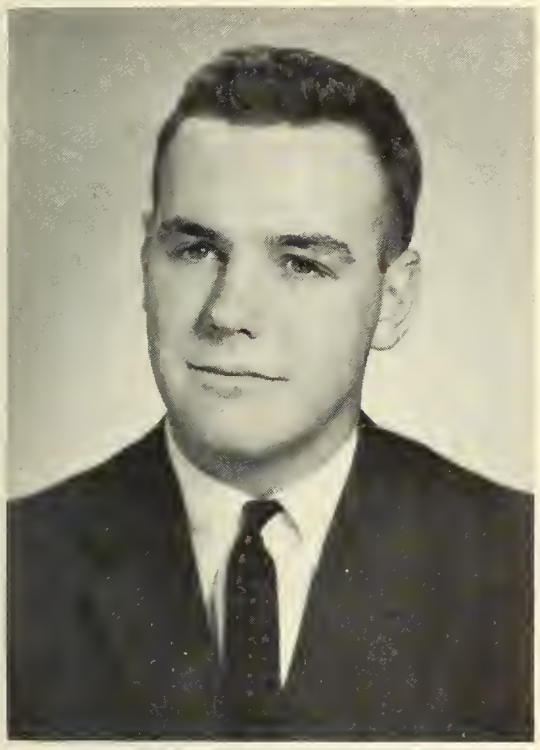

GEORGE M. McCORMICK, A.B.
*Natural Science*
1425 Bishop Rd., Grosse Pointe, Mich.

CCD 3, 4; Sanctuary Society 1, 2, 3; SOS; Intramurals 1, 2, 3, 4; Yacht Club 1, 2, 3, 4; Outing Club 1, 2, Trustee 3, President 4; Michigan Club 1, 2, 3, President 4; Junior Prom Committee; Parent's Weekend Committee 4.

PAUL J. McCORMICK, B.S.
*Marketing*
43 Franconia St., Dorchester, Mass.

Sanctuary Society 3; AFROTC 1; SOS; IRJ 4; Human Relations Club 3, 4; Intramurals 1, 2, 3, 4; Band 1, 2, 3, 4; *Crusader* 3; Outing Club 1, 2, 3, 4; Boston Club 1, 2, 3, 4; Big Brother Program.

EDWARD L. McDERMOTT, B.S.
*Political Science*
104 Steele Rd., West Hartford, Conn.

Sodality 3, 4; AFROTC 1, 2; Intramurals 1, 2, 3, 4; Golf 2, 3, 4; Outing Club 2, 3, 4; Hartford Club 1, 2, 3, 4; Yacht Club 4; Junior Prom Committee; Cheerleader 4; Senior Class Musical; Family Life Club 4.

ROBERT B. McDERMOTT, B.S.
*Economics*
469 Grove St., Worcester, Mass.

SOS; Intramurals 1, 2, 3, 4; Cross and Crucible 1; Amateur Radio Society 2; History Society 2, 3, 4; Outing Club 4; Worcester Club 1, 2, 3, 4; Junior Prom Committee.

JAMES E. McDONALD, B.S.
*Economics*
129 Newton Ter., Waterbury, Conn.

Knights of Columbus 4; Dean's List 1, 3, 4; SOS; IRJ 2, 3, 4; Intramurals 1, 2, 3, 4; Swimming 2; Outing Club 3, 4; Waterbury Club Secretary 1, Treasurer 2, 3, President 4.

JOHN F. McELLIGOTT, A.B.
*History*
6032 83rd Place, Elmhurst, N. Y.

Sodality 1, 2, 3, 4; CCD 2, 3, 4; Sanctuary Society 1; Christophers 4; Dean's List 3, 4; AFROTC 1, 2; SOS; BJF 3, 4; Freshman Debating; History Society 1, 2, 3, 4; Camera Club 1; Metropolitan Club 1, 2, 3, 4.

ROBERT P. McELYNN, A.B.
*Political Science*
37 Howard Pl., Brooklyn, N. Y.

Intramurals 1, 2, 3, 4; Outing Club 3, 4; Metropolitan Club 1, 2, 3, 4.

PETER J. McGINN, B.S.
*Pre-Legal*
4 Thurston St., Riverside, R. I.

Sanctuary Society 1, 3, 4; Dean's List 1, 2, 3, 4; Aquinas Circle 4; SOS; BJF 3, 4; IRJ 2, 3, 4; Human Relations Club 4; Intramurals 1, 2, 3, 4; History Society 1; Outing Club 1, 2, 3, 4; Rhode Island-Bristol County Club 1, 2, 3, 4; Pre-Legal Society 4.

JOSEPH P. McGOVERN, A.B.
*Pre-Medical*
25 Saxonwood Park Dr., White Plains, N. Y.

CCD 2, 3, 4; Knights of Columbus 1, 2, 3, 4; SOS; Human Relations Club 3, 4; Intramurals 1, 2, 3, 4; German Club 1, 2, 3, 4; *Crusader* 2, 3, 4; Outing Club 1, 2, 3; Metropolitan Club 1, 2, 3, 4; Biology Club 3, 4.

CHARLES B. McGRODDY, III, A.B.
*English Literature*
Highmount Ave., Upper Nyack, N. Y.

CCD 2, 3, 4; Sanctuary Society 2, 3, 4; SOS; BJF 3, 4; Intramurals 1, 2, 3, 4; Swimming 1, 2; Freshman Debating; Metropolitan Club 1, 2, 3, 4; Homecoming Class Display 2, 3; Junior Prom Committee; Senior Class Musical.

WILLIAM J. McGUINNESS, B.S.
*Economics*
34 Briarcliff Dr., Merrick, N. Y.

CCD 3, 4; Dean's List 2, 3, 4; AFROTC 1, 2; SOS; Metropolitan Club 1, 2, 3, 4; Junior Prom Committee.

WILLIAM J. McHUGH, A.B.
*Pre-Medical*
35-38 94 St., Jackson Heights, N. Y.

Knights of Columbus 3, 4; Dean's List 1, 3; German Club 1, 2; History Society 4; Outing Club 1, 2, 3; Metropolitan Club 2, 3, 4; Biology Club 3, 4; Yacht Club 3; Family Life Club 3, 4.

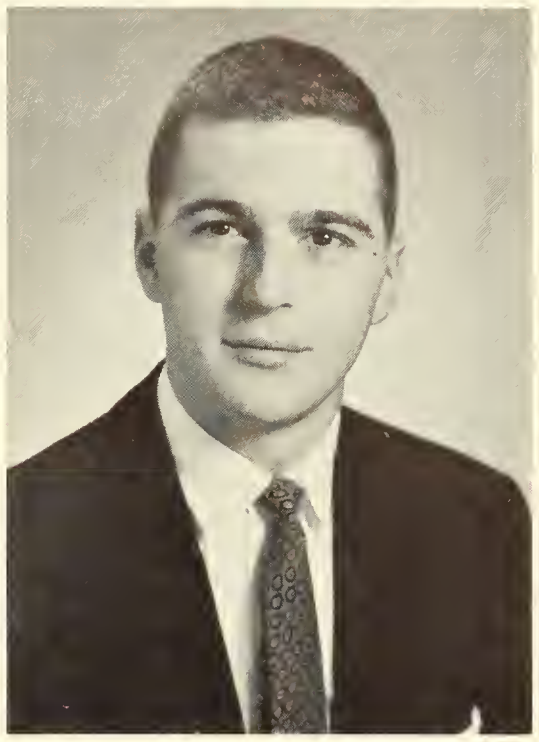

DOUGLAS S. McINTOSH, B.S.
*Biology*
1002 Sherman Dr., Utica, N. Y.

Sanctuary Society 1, 2, 3, 4; Knights of Columbus 2, 3, 4; SOS; Intramurals 1; Freshman Debating; Outing Club 4; Central New York Club 1, 2, Vice-President 3, 4; Biology Club 3, 4.

# LASS OF '57

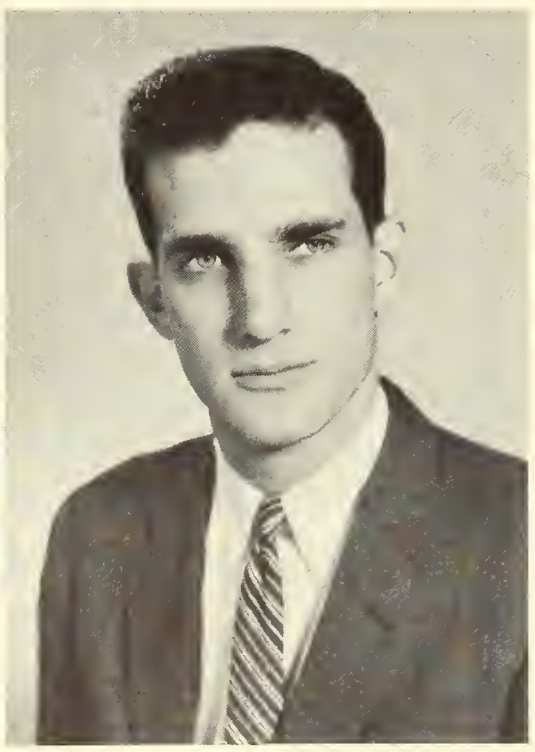

MARTIN F. McKNEALLY, A.B.
*Pre-Medical*
100 Johnston St., Newburgh, N. Y.

Sodality 1, 2, Central Committee 3, 4; Dean's List 1, 2, 3, 4; Alpha Sigma Nu 3, Treasurer 4; Purple Key 2, 3, 4; Student Congress 2; President Sophomore Class; BJF 3; Intramurals 1, 2, 3, 4; Freshman Debating; Choir 2, 3, 4; History Society 1, 2; Mid-Hudson Valley Club 1, 2, 3, President 4; Chairman Parent's Weekend 4.

ROBERT E. McLAUGHLIN, A.B.
*Pre-Medical*
29 Jersey Ave., Braintree, Mass.

Sanctuary Society 1; Dean's List 3, 4; SOS; Intramurals 1, 2, 3, 4; Freshman Track Manager; Outing Club 1, 2, 3, 4; Boston Club 1, 2, 3, 4; Biology Club 3, 4; Junior Prom Committee; Homecoming Dance Committee 4; Parent's Weekend Committee 4; Big Brother Program.

JOHN F. McMANUS, B.S.
*Physics*
203 Lawrence Dr., Falls Church, Va.

Sanctuary Society 1; Purple Key 3, 4; NROTC 1, 2, 3, Battalion Executive Officer 4; Intramurals 1, 2, 3, 4; Tennis Manager 4; Choir 2; Metropolitan Club 1; New Jersey Club 2, 3; Delmarva Club 4; Junior Prom Decorations Chairman; NROTC Basketball 1, 2, Player-Coach 3, 4.

RICHARD J. McNALLY, B.S.
*Economics*
500 Weetamoe St., Fall River, Mass.

Intramurals 3, 4; Yacht Club 2, 3, Vice-Commodore 4; Glee Club Manager 3, 4; Outing Club 4; Rhode Island Bristol County Club 3, 4; Boston Club 3, 4.

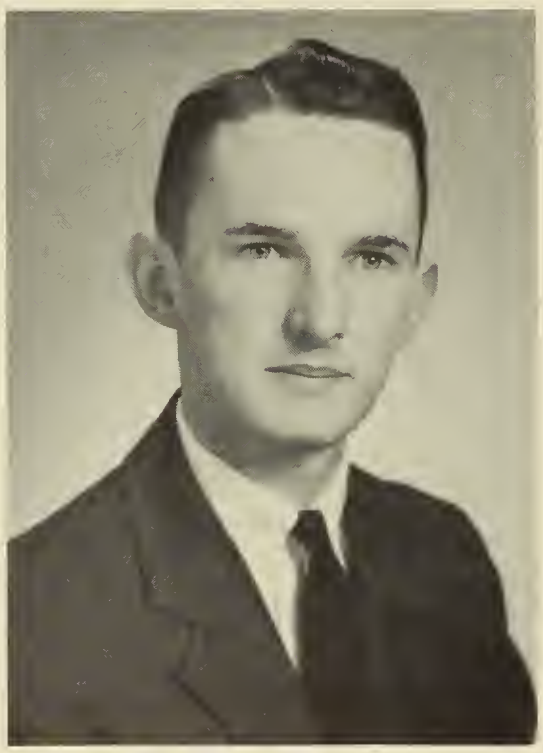

TIMOTHY E. McNAMARA, JR., A.B.
*Pre-Medical*
260 Beech Hill Rd., Wynnewood, Pa.

Sodality 1, 2, 3, 4; CCD 1, 2, 3, 4; Sanctuary Society 1, 2, 3, 4; Intramurals 1, 2, 3, 4; Pennsylvania Club 3, 4; Biology Society 3, 4; Family Life Club 3, 4.

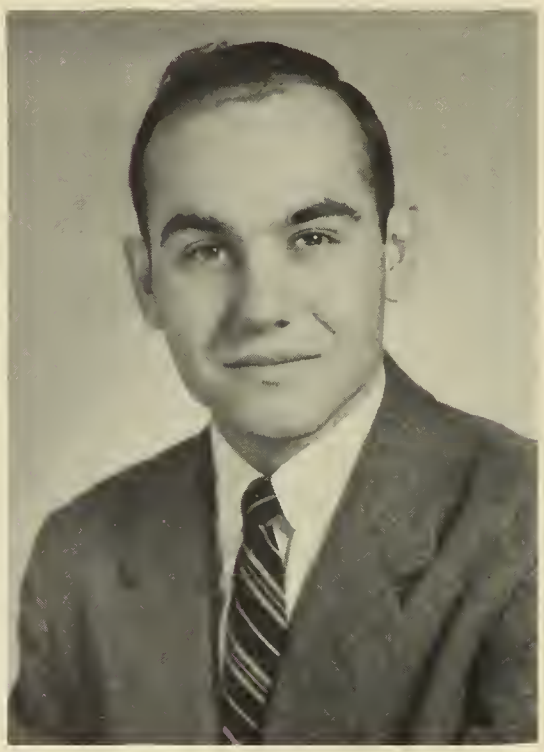

WILLIAM J. McNAMARA, B.S.
*Economics*
186 Nassau Blvd., Garden City, N. Y.

Knights of Columbus 1, 2, 3, 4; Intramurals 1, 2, 3, 4; Outing Club 1, 2; Metropolitan Club 1, 2, 3, 4.

EDWARD C. McNULTY, B.S.
*Biology*
153 Chatterton Parkway, White Plains, N. Y.

Sodality 1, 2, 3, 4; Sanctuary Society 1, 2, 3, 4; Intramurals 1, 2, 3, 4; Glee Club 1, 2, 3, 4; Choir 2, 3, 4; Outing Club 4; Metropolitan Club 1, 2, 3, 4.

# LASS OF '57

WILLIAM J. McSWEENEY, B.S.
*Biology*
28 So. Willard St., Burlington, Vt.

Dean's List 1; Student Congress 3; SOS; Intramurals 1, 2, 3, 4; Outing Club 1, 2, 3, Treasurer 4; Vermont Club 1, 2, Vice-President 3, President 4; Junior Banquet Chairman.

VICTOR J. MELFA, B.S.
*Physics*
25-15 85 St., Jackson Heights, N. Y.

Sodality 2, 3, 4; Sanctuary Society 1, 2, 3, 4; Dean's List 1, 2, 3, 4; Aquinas Circle 4; SOS; Intramurals 2; Freshman Track; German Club 1, 2, 3, 4; Math Club 3, 4; Physics Club President 3, Editor *Nucleus* 4; Amateur Radio Society 2, 3, 4; Outing Club 1, 2, 4; Metropolitan Club 1, 2, 3, 4; Crompton Scientific Medal 3.

ANGELO A. MEOLI, A.B.
*Political Science*
Box 57 R.D. No. 1, Berwyn, Pa.

Sodality 1, 2, 3, 4; CCD 2, 3, 4; SOS; BJF 3, Research Director 4; Freshman Debating; French Club 1, 2; History Society 3, 4; *Crusader* 3; *Purple Patcher* 1, 3, 4; Pennsylvania Club 3, 4; Junior Prom Committee; Homecoming Dance Committee 4; Senior Class Musical.

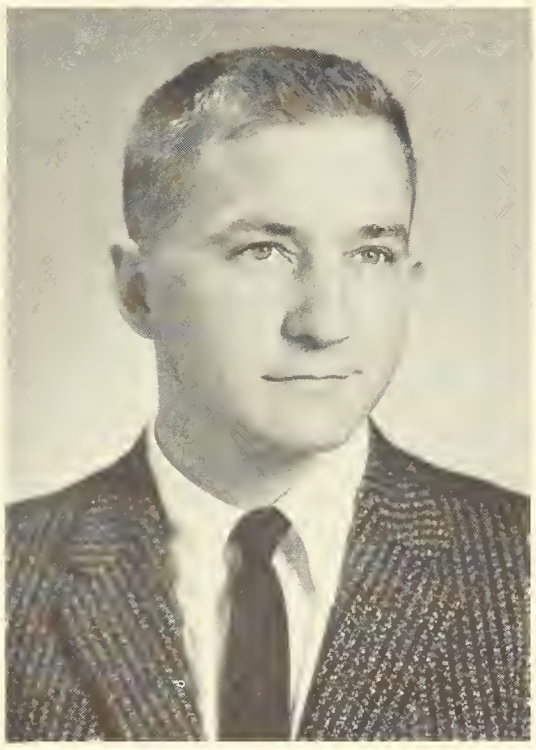

NORMAN R. MINOR, B.S.
*Mathematics*
17 Steele St., Worcester, Mass.

Sodality 1, 2; Dean's List 3, 4; IRJ 1, 2; Intramurals 1, 2; Freshman Baseball; Glee Club 1, 2; Choir 1, 2; French Club 1; Math Club 2, 3, 4; *Crusader* 1, 2; Worcester Club 1, 2, 3, 4.

GAETANO F. MOLINARI, B.S.
*Biology*
96 Sheridan Ave., Paterson, N. J.

Knights of Columbus 2, 3, 4; Dean's List 1, 2; Intramurals 1, 2, 3, 4; Band 3, 4; Outing Club 1, 2, 3, 4; New Jersey Club 1, 2, 3, 4; Biology Society 3, 4.

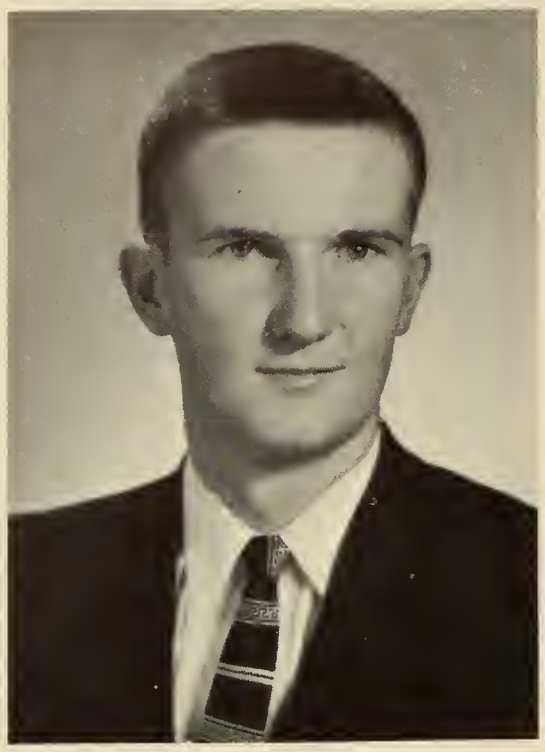

JOSEPH T. MONAHAN, A.B.
*English Literature*
472 Canton St., Stoughton, Mass.

Sanctuary Society 1, 2, 3, 4; Christophers 3, 4; Dean's List 1, 3, 4; NROTC 1, 2, 3, 4; BJF 3; CRA 1, 3, 4; Intramurals 1; History Society 1, Secretary 2, Vice-President 3, President 4; Boston Club 1, 2, 3, 4; Sophomore Dance Chairman.

ANTHONY J. MONTELEONE, A.B.
*Economics*
4202 Avenue J, Brooklyn, N. Y.

CCD 3, 4; Student Congress 1; NROTC 1, 2, 3, 4; SOS; BJF 3; Intramurals 1, 2, 3, 4; Freshman Debating; History Society 2, 3, 4; *Purple* 2, 3, 4; *Purple Patcher* 1; Outing Club 1, 2, 3, 4; Metropolitan Club 1, 2, 3, 4.

EDWIN G. MONTGOMERY, JR., A.B.
*Pre-Medical*
3337 N. Frederick Ave., Milwaukee, Wis.

Sodality 1, 2, 3, 4; CCD 2, 3, 4; Sanctuary Society 1, 2, 3, 4; Dean's List 1, 2, 3, 4; Aquinas Circle 4; SOS Chairman; BFJ 3, 4; Intramurals 2, 3; Freshman Debating President; *Crusader* 1, Assistant Managing Editor 2, Sports Editor 3, 4; *Purple*, Sports Editor 4; *Purple Patcher* 4; Chicagoland Club 1, 2, 3, 4; Silver Jubilee Gift Committee.

# HOLY CROSS

JOHN W. P. MOONEY, B.S.
*Political Science*
135 East St., Great Barrington, Mass.

Sanctuary Society 1, 2, 3, 4; Christophers 1, 2, 3, 4; Knights of Columbus 1, 2, 3, Editor, *Gauntlet* 4; Dean's List 1, 3, 4; Aquinas Circle 4; Human Relations Club 4; Intramurals 1, 2, 3, 4; Freshman Debating; WCHC 1, 2, News Editor 3, 4; *Crusader*, Assistant News Editor 1, News Editor 2, Managing Editor 3; *Purple* 3, Associate Editor 4; Berkshire County Club Treasurer 1, 2, 3, President 4; Fencing Club 3.

JOSEPH F. MORAGLIO, B.S.
*Accounting*
493 East 34 St., Brooklyn, N. Y.

Dean's List 1; SOS; BJF 3, 4; CRA 3, 4; Intramurals 1, 2, 3, 4; German Club 1, 2, 3, 4; Outing Club 1; Metropolitan Club 1, 2, 3, 4.

EDWARD J. MORAN, A.B.
*History*
15 Hartshorn Ave., Worcester, Mass.

Sodality 1, 2, 3, 4; Dean's List 3, 4; History Society 3, 4; Camera Club 2; Worcester Club 1, 2, 3, 4.

JOHN M. MORAN, B.S.
*Education*
8 Boyden St., Worcester, Mass.

Sodality 1, 2, 3, 4; Dean's List 1, 2, 3, 4; Senior Class Vice-President; SOS; History Society 4; Worcester Club 1, 2, 3, 4; *Crusader's Queen* 1, Managing Editor 2, 3.

JAMES F. MORIARTY, B.S.
*Industrial Relations*
22 Fairfield St., Manchester, Conn.

Intramurals 1, 2, 3, 4; Freshman Baseball; Outing Club 1, 2, 3, 4; Hartford Club 1, 2, 3, 4; Industrial Relations Clinic 3, 4.

PATRICK E. MORIARTY, B.S.
*Biology*
107 Clifton Ave., Springfield, Mass.

Knights of Columbus 2, 3, 4; Dean's List 1, 2, 3, 4; SOS; Intramurals 3, 4; Outing Club 4; Springfield Club 4; Biology Society 3, 4; Big Brother Program.

CARROLL J. MOYNIHAN, B.S.
*Economics*
8 Spruce Rd., Lynn, Mass.

Knights of Columbus 2, 3, 4; Human Relations Club 4; Intramurals 1, 2, 3, 4; Glee Club 2, 3, 4; Paks 4; Outing Club 1, 2, 4; Boston Club 1, 2, 3, 4.

# CLASS OF '57

# HOLY CROSS

JOSEPH W. MULLEN, JR., A.B.
*Pre-Legal*
366 Westchester Ave., Mount Vernon, N. Y.

Sanctuary Society 1, 2; Knights of Columbus 1, 2, 3, 4; AFROTC 1; SOS 2; Cross and Scroll 4; Intramurals 2; Glee Club 1, 2, 3, 4; Choir 1, 2, Director 3, 4; Outing Club 1, 2; Metropolitan Club 1, 2, 3, 4; *Purple Patcher* 4; Junior Prom Committee 3; Parents' Weekend Committee 4; Pre-Legal Society 4.

CHARLES M. MURPHY, JR., A.B.
*Classics*
206 East Ave., Lewiston, Me.

Sodality 3, 4; CCD 1, 2, 3, 4; Dean's List 1, 2, 3, 4; Aquinas Circle 4; SOS 2; BJF 2, 3, 4, President 4; Cross and Scroll 4; Freshman Debating 1; French Club 2, 3; *Purple* 4, Associate Editor; Maine Club 1, 2, 3, 4; Junior Prom Committee.

FRANCIS J. MURPHY, JR., A.B.
*Sociology*
94 Calumet St., Roxbury, Mass.

Sodality 1, 2, 3, 4; CCD 2, 3, 4; Sanctuary Society 1, 2, 3, 4; Dean's List 1, 2, 3, 4; IRJ 3, 4; Cross and Scroll 3, 4; Intramurals 3, 4; Freshman Debating 1; *Crusader* 2, 3, 4; *Purple Patcher* 4, Circulation Manager; Outing Club 1, 2, 3, 4; Boston Club 1, 2, 3, President 4; Junior Prom, Program Chairman; "Holy Cross Night at Pops" Co-Chairman 3; Parents' Weekend Committee 3, 4; Senior Class Musical.

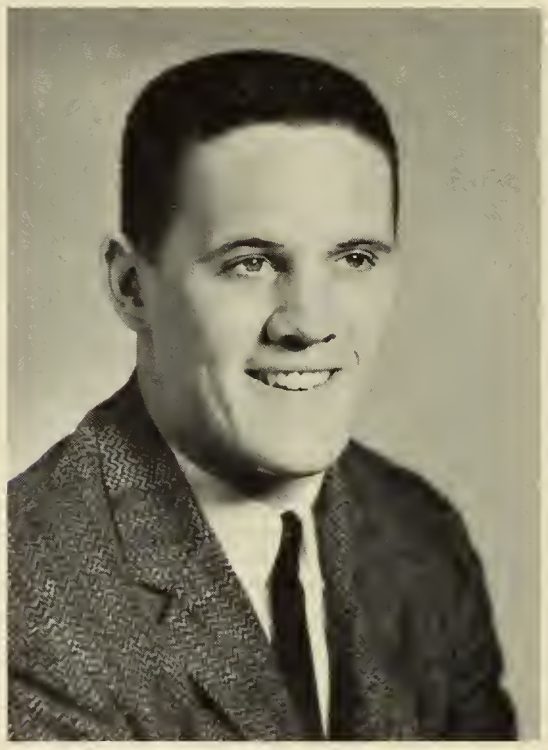

JOSEPH J. MURPHY, B.S.
*Economics*
10 McGrady St., Glen Cove, N. Y.

Football 1, 2, 3, 4; Track 1, 2; Lacrosse 1, 2, 3, Captain 4; Outing Club 1, 2; Metropolitan Club 1, 2, 3, 4.

ROBERT J. MURPHY, B.S.
*Accounting*
44 Longfellow Rd., Worcester, Mass.

SOS 2; CRA 4; Intramurals 1, 2, 3, 4; Outing Club 4; Worcester Club 1, 2, 3, 4; Junior Prom Committee.

# CLASS OF '57

WILLIAM R. MURRAY, B.S.
*Chemistry*
246 Partridge St., Albany, N. Y.

Sanctuary Society 1, 2; Dean's List 2; NROTC 1, 2, 3, 4; SOS; Human Relations 4; Intramurals 1, 2, 3, 4; Band 1, 2, Student Director 3, 4; Dance Band 3, 4; Cross and Crucible 1, 2, 3, 4; Amateur Radio Society 1, 2; Outing Club 1, 2, 3, 4; Eastern New York Club 1, 2, 3, 4.

MICHAEL E. NARDONE, JR., B.S.
*Marketing*
117 Chestnut St., Lawrence, Mass.

AFROTC 1, 2; SOS; Intramurals 1, 2, 3; History Society 1, 2; Outing Club 3, 4; Merrimac Valley Club 1, 2, Secretary 3.

FRANCIS W. NEALON, B.S.
*Marketing*
815 No. Webster Ave., Scranton, Pa.

AFROTC 1, 2; Intramurals 1, 2, 3, 4; Football 1, 2, 3, 4; Spanish Club 1; Outing Club 1; Pennsylvania Club 1, 2, 3, President 4.

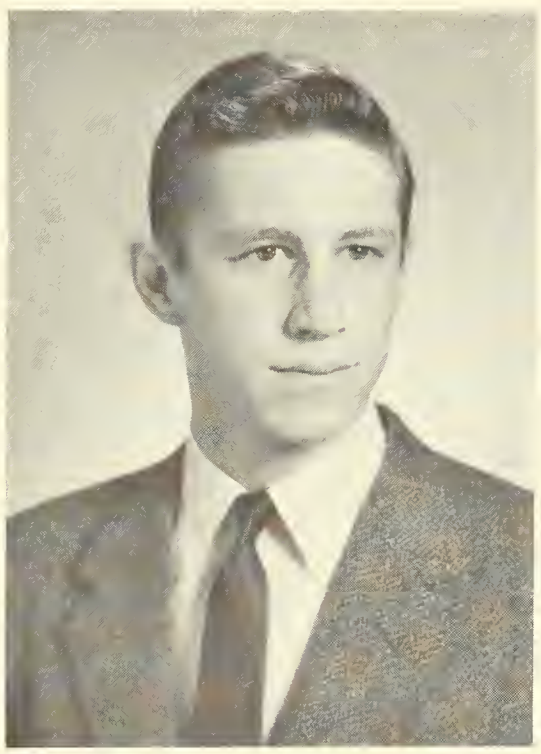

JOHN D. NELLIGAN, B.S.
*Physics*
1637 James St., Syracuse, N. Y.

Knights of Columbus 1, 2, 3, 4; Dean's List 3, 4; Intramurals 1, 2; Physics Club 3, 4, *Nucleus* Editor 3, 4; Amateur Radio Society 2, Secretary 3, Treasurer 3, 4; Outing Club 1, 2, 3, 4; Central New York Club 1, Secretary-Treasurer 2, 3, 4.

CHARLES T. NEPHEW, B.S.
*Political Science*
75 Sailly Ave., Plattsburgh, N. Y.

Sanctuary Society 1; Knights of Columbus 2, 3, 4; Dramatic Society 1, 2, 3, 4; SOS 2; Human Relations 1, 2, 3, 4; Intramurals 1, 2, 3, 4; Band 1, 2, 3, 4; *Purple Patcher* 4; Pre-Legal Society 4.

RAYMOND A. NOTHNAGLE, A.B.
*Economics*
133 Dove St., Rochester, N. Y.

CCD 2, 3, Secretary 4; Intramurals 1, 2, 3, 4; *Crusader* 1, 2; Rochester Club 1, 2, 3, 4.

FRANK B. NUSS, JR., A.B.
*Economics*
2 Garden St., Great Neck, N. Y.

Sodality 2, 3, 4; Sanctuary Society 1, 3; Knights of Columbus 4; AFROTC 1, 2, 3, 4; CRA 3, 4; Basketball Manager 1; *Crusader* 1; Metropolitan Club 1, 2, 3, 4; AFROTC Drill Team 2; Family Life Club, Recording Secretary 3, 4.

LAWRENCE J. OBERLIES, A.B.
*Economics*
144 Salina St., Rochester, N. Y.

Sodality 4; CCD 3, 4; Dean's List 1; Purple Key 3, 4; SOS President 2; BJF 3, 4; Intramurals 1, 2, 3, 4; Freshman Debating; History Society 1, 2, 3, 4; WCHC 2, 3, 4; Junior Prom Vice-Chairman; Parent's Weekend Vice-Chairman 4; Rochester Club, Treasurer 1, 2, 3, 4; Big Brother Program, Pre-Legal Society.

THOMAS E. O'BRIEN, B.S.
*Biology*
Westchester Ave., Verplanck, N. Y.

Knights of Columbus 1, 2, 3, 4; Dean's List 1, 2, 3, 4; SOS 2; Outing Club 1, 4; Metropolitan Club 1, 3; Biology Club 3, 4.

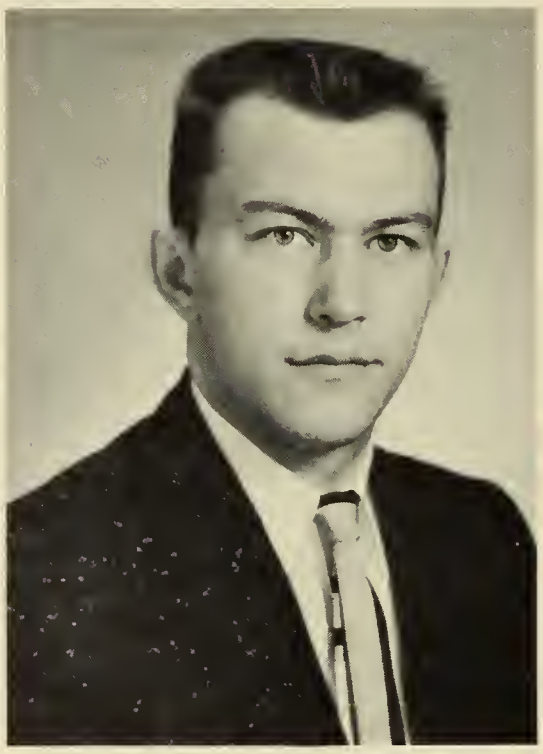

FRANCIS E. O'CONNELL, B.S.
*Pre-Legal*
66 Kendall St., Central Falls, R. I.

R. I. Bristol County Club 1, 2, 3, 4; Worcester Club 1, 2, 3, 4.

MICHAEL J. O'CONNELL, B.S.
*Biology*
130 Eastchester Rd., New Rochelle, N. Y.

Sanctuary Society 1, 2; Knights of Columbus 1, 2, 3, 4; SOS; Intramurals 1, 2, 3, 4; Outing Club 1, 4; Metropolitan Club 1, 2, 3, 4; Biology Club 3, 4; Yacht Club 2, 3, 4.

JOHN R. O'CONNOR, A.B.
*History*
1585 Odell St., New York, N. Y.

Sanctuary Society 1; Dean's List 2; German Club 1, 2, 4; Cameta Club 2, 4; Outing Club 1, 2.

LAURENCE G. O'DONNELL, A.B.
*History*
50 Carthage Rd., Scardsale, N. Y.

CCD 3, 4; SOS; Cross and Scroll 3, 4; Intramurals 1, 2; Att Club 1; *Crusader* 1, Lay-out Editor 2, Assistant Managing Editor 3, Editor-in-Chief 4; Metropolitan Club 1, 2, 3, 4.

# LASS OF '57

JAMES E. O'DRISCOLL, A.B.
*English Literature*
2422 Webb Ave., New York, N. Y.

Christophets 4; German Club 1, 2; Outing Club 1, 2, 3; Metropolitan Club 1, 2, 3, 4; Yacht Club 3, 4; Junior Prom Committee; Sophomote Dance Committee; Senior Class Musical.

FRANCIS E. O'HEARN, B.S.
*Political Science*
9 Griffin Ave., Fort Edward, N. Y.

Sanctuary Society 1; SOS; Human Relations Club 1, 2, 3, 4; Intramurals 1, 2, 3, 4; *Purple Patcher* 4; Outing Club 1, 2, 3, 4; Eastern New York Club 1, 2, 3, 4; Pre-Legal Society 4.

JOHN K. O'KEEFE, A.B.
*Economics*
83 Stanley Ave., Nutley, N. J.

CCD 3, 4; Sanctuary Society 1, 2, 3, 4; NROTC 1, 2, 3, 4; Intramurals 1, 2, 3, 4; Camera Club 3, 4; Outing Club 1, 2; New Jersey Club 1, 2, 3, 4; Junior Prom Committee.

DANIEL J. O'LEARY, A.B.
*Political Science*
69 Prospect St., Worcester, Mass.

PAUL G. O'LEARY, JR., B.S.
*Chemistry*
225 Mt. Zoar St., Elmira, N. Y.

AFROTC 1, 2; SOS; Intramurals 1, 2, 3, 4; Cross and Crucible 1, 2, 3, 4; Southern Tier Club 1, Secretary 2, 3, 4.

JOSEPH S. O'MALLEY, A.B.
*History*
3 Whitehall Rd., Tuckahoe, N. Y.

Sodality 2, 3, 4; Dean's List 3, 4; Intramurals 1, 2, 3, 4; *Purple Patcher* 4; Outing Club 2, 4; Metropolitan Club 1, 2, 3, 4; Junior Prom Committee; Family Life Club 3, 4.

THOMAS J. O'MALLEY, JR., B.S.
*Pre-Legal*
840 Grand Concourse, Bronx, N. Y.

AFROTC 1, 2; SOS; Intramurals 1, 2, 3, 4; Band 1, 2, 3, 4; Outing Club 1, 2, 3, 4; Metropolitan Club 2, 3, 4; AFROTC Rifle Team 1, 2; Pre-Legal Society 4.

# LASS OF '57

NORTON X. O'MEARA, A.B.
*Pre-Medical*
1414 Maple Ave., Evanston, Ill.

Dean's List 1; AFROTC 1, 2; Intramurals 1, 2, 3, 4; Lacrosse Team 2, 3, 4; Art Club 3; WCHC 2, 4; Outing Club 1, 2, 3, 4; Chicagoland Club 1, 2, 3, 4; Junior Prom Committee.

WILLIAM J. O'SHEA, A.B.
*English Literature*
3 Calvert St., Harrison, N. Y.

Knights of Columbus 4; Intramurals 1, 2; Freshman Baseball; Metropolitan Club 1, 2, 4.

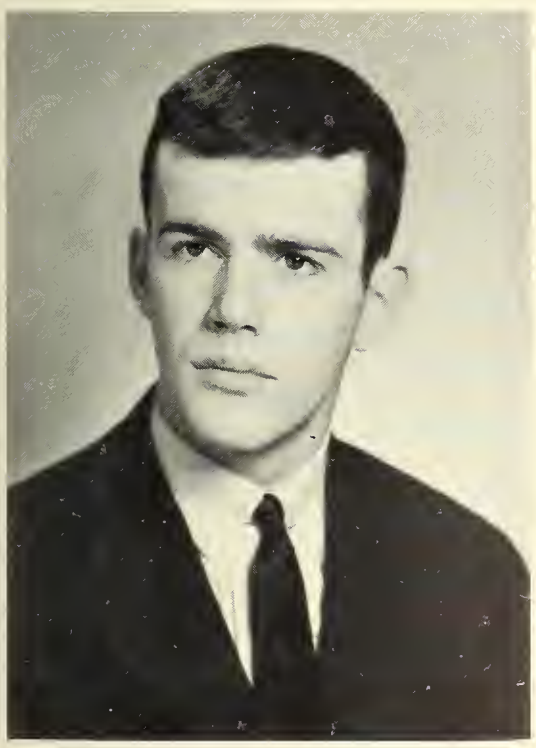

AUSTIN M. O'TOOLE, B.S.
*Accounting*
89 Mt. Pleasant St., New Bedford, Mass.

Christophers Chairman 4; SOS; BJF 3, 4; CRA 3, 4; Intramurals 1, 2, 3, 4; Freshman Basketball, Track; Yacht Club 1, 2, Secretary 3, 4, Commodore; History Club 2, 3, 4; Outing Club 1, 2, 3, 4; Boston Club 1, 2, 3, 4; Parents' Weekend Committee 4; Senior Class Musical 4.

ALFRED L. PADULA, JR., B.S.
*History*
Rose Hill Rd., Water Mill, N. Y.

AFROTC 1, 2; SOS; Cross and Scroll 4; Physics 3, 4; History Society 2; *Crusader* 2, 3, Feature Editor 4; *Purple* 3, 4; New Jersey Club 1, 2; John J. Crowley Purse; Parents' Weekend Brochure Chairman 4.

EDWARD F. PAQUETTE, B.S.
*Accounting*
47 Main St., Walpole, Mass.

Dean's List 1, 2, 3, 4; Intramurals 1, 2, 3, 4; Outing Club 4; Boston Club 2, 3, 4.

STANLEY T. PARDO, A.B.
*History*
185 Montgomery St., Jersey City, N. J.

CCD 2, 3, 4; Dean's List 1, 2, 3, 4; Aquinas Circle 4, Co-Chairman; NROTC 2, 3, 4; Cross Current 2, Business Manager 3; AFROTC 1; Dramatic Society 1, 3; SOS; BJF 3, Vice-President 4; IRJ 3; Cross and Scroll 4; Intramurals 1, 2, 3, 4; Freshman Debating; Outing Club 1; New Jersey Club 1, 2; Yacht Club 3.

JAMES V. PARDY, A.B.
*Economics*
11 W. Stanton Ave., Baldwin, N. Y.

Sodality 1, 2; Dean's List 3, 4; Metropolitan Club 1, 2; Worcester Club 3; Outing Club 1, 2.

RICHARD E. PASTERNAK, B.S.
*Economics*
600 Paddock Ave., Meriden, Conn.

CCD 2, 3, 4; Sanctuary Society 1, 2; Knights of Columbus 4; Student Congress 2; SOS; Intramurals 1, 2, 3, 4; German Club 1, 2; Hartford Club 1, 2, 3.

# HOLY CROSS

ROBERT A. PAULY, B.S.
*Industrial Relations*
798 Auburn Ave., Buffalo, N. Y.

AFROTC 1; Intramurals 1, 2, 3, 4; Freshman Football; Outing Club 1, 2, 3, 4; Western New York Club 1, 2, 3, 4; Yacht Club 4; Industrial Relations Club 4.

DONALD S. PAVLICK, B.S.
*Biology*
20 Alden St., Wallington, N. J.

SOS; Intramurals 1, 2, 3, 4; Outing Club 1, 2; New Jersey Club 1, 2, 3, 4; Biology Club 3, 4.

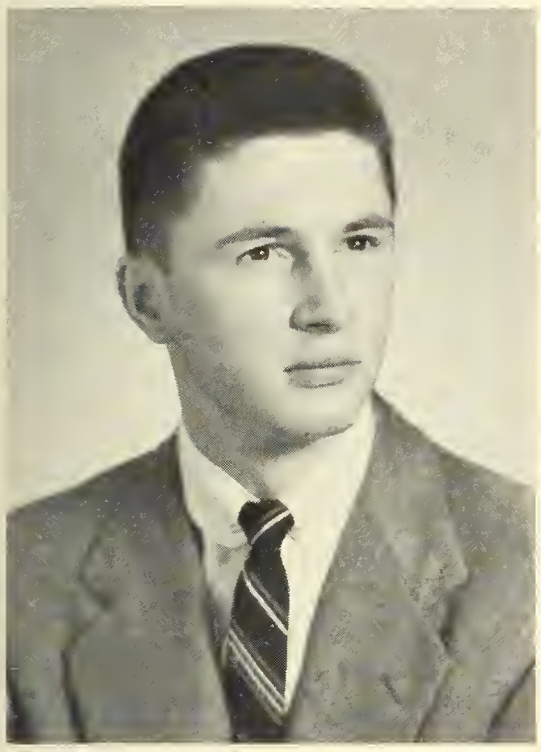

RICHARD A. PAWSAT, B.S.
*Biology*
247 Sheboygan St., Fond du Lac, Wisc.

Dean's List 1, 2, 3, 4; Student Congress 4; SOS; Intramurals 1, 2, 3, 4; Outing Club 4; Chicagoland Club 1, 2, Vice-President 3, 4; Biology Club 3, 4.

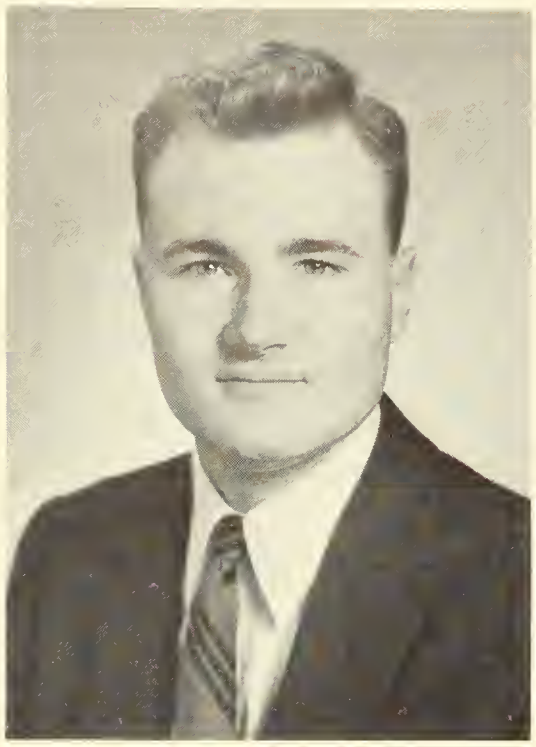

OLE A. PELOSO, B.S.
*Biology*
300 Laguna Blvd., Albuquerque, N. M.

Sodality 1, 2, 3, 4; Sanctuary Society 1, 2, 3, 4; Dean's List 1, 2, 3, 4; SOS; Intramurals 2; *Crusader* 3, 4; Outing Club 3, 4; Metropolitan Club 2, 3, 4; Biology Club 3, 4.

JOSEPH R. PERRONI, B.S.
*Biology*
70 Washington St., Bristol, R. I.

Knights of Columbus 2, 3, 4; Intramurals 1, 2; Outing Club 1, 2, 4; Rhode Island-Bristol County Club 1, 2, 3, 4; Biology Club 3, 4.

RICHARD F. PHELAN, B.S.
*Economics*
146 Eastern Ave., Worcester, Mass.

Golf 2, 3, Captain 4; French Club 2; Outing Club 2, 4; Worcester Club 1, 2, 3, 4.

ANTHONY J. PODLECKI, A.B.
*Classics*
62 Littlefield Ave., Buffalo, N. Y.

Sanctuary Society 1, 2; Knights of Columbus 2, 3, 4; Dean's List 1, 2, 3, 4; Aquinas Circle; SOS; BJF 3, Debate Manager 4; Cross and Scroll 3, 4; Freshman Debating; French Club 3; *Purple* 2, 3, Editor-in-Chief 4; Outing Club 1, 2, 3, 4; Western New York Club 1, 2, 3, 4; Junior Prom Communion Breakfast, Chairman.

# CLASS OF '57

# HOLY CROSS

RAYMOND J. PORTER, A.B.
*English*
125 Mayflower Ave., New Rochelle, N. Y.

Dean's List 1, 2, 3, 4; Aquinas Circle 4; Glee Club 1, 2, 3, Chairman of Board of Directors, Student Director 4; Choir 1, 2, 3, 4; *Purple* 1, Business Manager 2, 3, 4; Metropolitan Club 1, 2, 3, 4; Junior Council.

JAMES J. QUINN, B.S.
*Physics*
77 Hyde St., New Haven, Conn.

Knights of Columbus 1, 2, 3, 4; Student Congress 3; Intramurals 1, 2, 3, 4; Junior Prom Committee; Senior Class Musical; Co-Chairman Band Day 3, 4.

THOMAS J. QUINN, B.S.
*Mathematics*
1017 McClyman St., Schenectady, N. Y.

Sodality 1, 2, 3, 4; Dean's List 1, 2, 3, 4, Aquinas Circle 4; SOS; Mathematics Club 2, 3, 4; Eastern New York Club 2, 3, 4; Senior Class Musical.

ROBERT E. RAINONE, B.S.
*Economics*
129 Wyman Ave., Syracuse, N. Y.

AFROTC 1, 2; Intramurals 1, 2, 3, 4; Football 1, 2, 3, 4; Lacrosse 2, 3; Track 1, 2; Outing Club 3, 4; Central New York Club 1, 2, 3, President 4; Junior Prom Committee.

CHARLES R. RATTO, B.S.
*Marketing*
12 Silloway St., Dorchester, Mass.

Sodality 2, 3, 4; AFROTC 1, 2; Intramurals 1, 2, 3, 4; Football 1, 2, 3, 4; Hockey 1, 2, 3, Captain 4; Boston Club 1, 2, 3, 4; Junior Prom Committee.

# CLASS OF '57

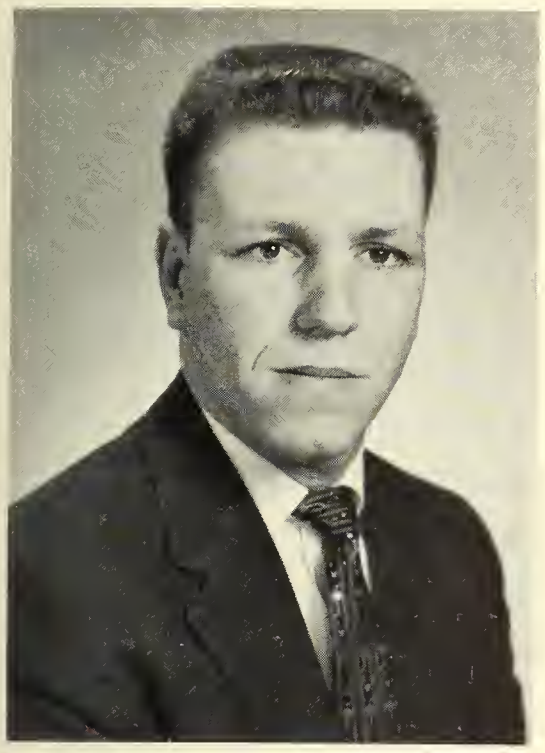

THOMAS M. REARDON, B.S.
*Sociology*
531 Pennington Ave., Trenton, N. J.

Sanctuary Society 1; Knights of Columbus 2, 3, 4; Dean's List 2; Intramurals 1, 2, 3, 4; New Jersey Club 1, 2, 3, 4.

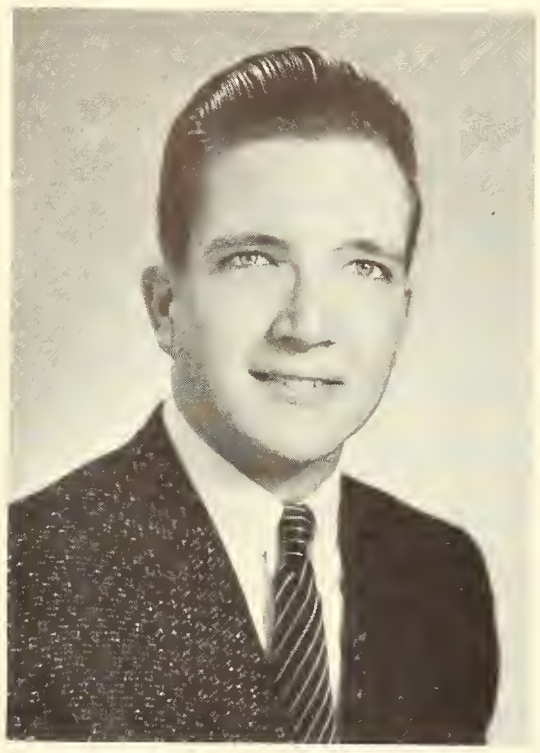

PAUL S. REILLY, B.S.
*Economics*
3340 81st St., New York, N. Y.

Human Relations Club 1, 2; Intramurals 1, 2, 3, 4; WCHC; 1, 2, 3, 4; *Crusader* 3; Outing Club 1, 2, 3, 4; Metropolitan Club 1, 2, 3, 4.

ROBERT R. REYNOLDS, B.S.
*Marketing*
108-42 66th Ave., Forest Hills, N. Y.

Knights of Columbus 2, 3, 4; AFROTC 1, 2; Intramurals 1, 2, 3, 4; Band 1, 2, 3, 4; Outing Club 1, 2; Metropolitan Club 1, 2, 3, 4.

PAUL R. RICCIUTI, B.S.
*Chemistry*
176 Sentinel Rd., Derby, Conn.

Sodality 1, 2, 3, 4; CCD 3, 4; Dean's List 3, 4; AFROTC 1, 2; SOS; Cross and Crucible 1, 2, 3, 4; Senior Class Musical; Junior Prom Committee; Homecoming Display Committee 3, 4.

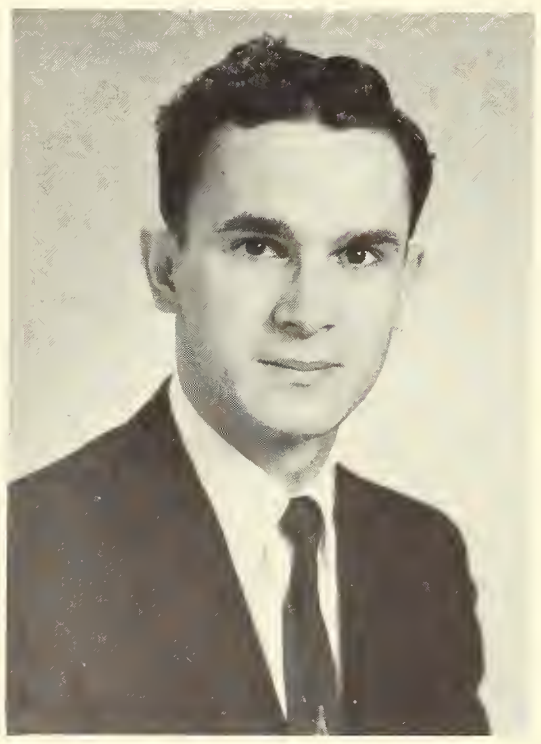

JOHN A. RICH, A.B.
*Economics*
2102 N. Claymont St., Wilmington, Del.

Sodality 1, 2, 3, 4; AFROTC 1, 2; Human Relations 4; Intramurals 1, 2, 3, 4; *Crusader* 4; Delmarva Club 1, 2, 3, 4.

ROBERT J. RIDICK, B.S.
*Sociology*
6 Chapin St., Worcester, Mass.

Sodality 1, 2, 3, 4; Student Congress 3, Vice-President 4; Intramurals 1, 2, 3, 4; Glee Club 1; Camera Club 2; WCHC 1, 2; Outing Club 1, 2, 3; Worcester Club 1, 2, 3, 4.

FREDERICK M. RIEKERT, JR., B.S.
*Economics*
71-18 72nd St., Glendale, N. Y.

Sanctuary Society 1; Dean's List 1, 2, 3, 4; SOS; *Crusader* 1; Metropolitan Club 1, 2, 3; Worcester Club 3, 4.

EUGENE J. RIEL, JR., B.S.
*Physics*
20 West St., Dudley, Mass.

NROTC 1, 2, 3, 4; Physics Club 3, 4; Amateur Radio Society 1.

THOMAS W. ROBERTS, B.S.
*Political Science*
423 60th St., West New York, N. J.

CCD 4; Intramurals 1, 2, 3, 4; Freshman Baseball; Football 1, 2, 3, 4; New Jersey Club 1, 2, 3, 4; Junior Prom Committee; Junior Council; Band Day Committee 3, 4.

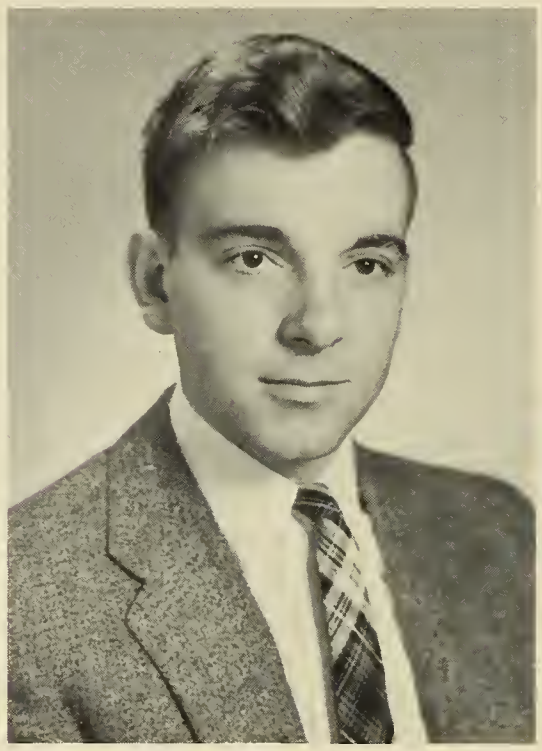

HENRY J. ROBIDOUX, JR., B.S.
*Biology*
1025 Kinne St., East Syracuse, N. Y.

Dramatic Society 4; Central New York Club 2, 3, 4; Biology Club 3, 4.

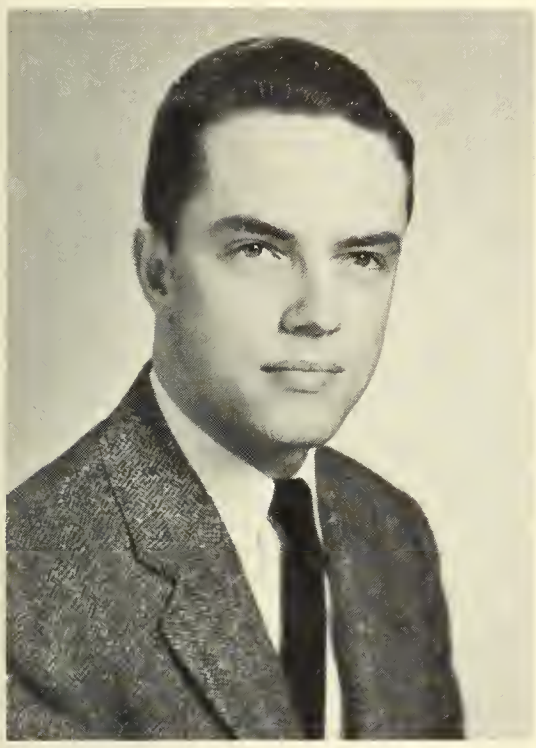

ROBERT M. ROBINSON, JR., B.S.
*Marketing*
1630 Ridge Rd., North Haven, Conn.

Sanctuary Society 2, 3; NROTC 1, 2, 3, 4; Cross Current 2; SOS; Human Relations Club 4; Intramurals 1, 2, 3, 4; Baseball 1, 2, 3, 4; Outing Club 1, 2, 3; Hartford Club 1, 2, 3, 4; Springfield Club 4; Junior Prom Committee.

CHARLES J. ROBRECHT, B.S.
*Physics*
60 Crescent Pl., Short Hills, N. J.

Dean's List 2; AFROTC 1; SOS; German Club 1, Treasurer 2, 3, 4; Physics Club 3, President 4; Outing Club 1, 3, 4; New Jersey Club 1, 2, 3, 4.

MARTIN RODRIGUEZ-EMA, B.S.
*Biology*
421 Tapia St., Santurce, Puerto Rico

Intramurals 1, 2; *Purple* Art Editor 3, 4; Outing Club 1, 2, 3; Biology Club 3, 4; International Club 2, Secretary 3, President 4.

# LASS OF '57

F. WILLIAM ROSENBERGER, A.B.
*Economics*
165 Chatham Rd., Syracuse, N. Y.

CCD 2, 3, 4; Student Congress 2, Co-Chairman of Minor Affairs Committee 4; Intramurals 1, 2, 3, 4; Outing Club 1, 2, 3, 4; Central New York Club 2, 3, 4; Junior Prom Committee; Parents' Weekend Committee 3; Homecoming Dance Committee 4; Big Brother Program.

LORENZO A. ROTONDI, B.S.
*Biology*
8002 Narrows Ave., Brooklyn, N. Y.

Sodality 1, 2, 3, 4; Sanctuary Society 1, 2, 3, 4; Knights of Columbus 3, Trustee 4; Dean's List 1, 2, 3, 4; SOS; German Club 1, 2; *Purple Patcher* 4; Outing Club 1, 2, 3, 4; Metropolitan Club 1, 2, 3, 4; Biology Club 3, Vice-President 4.

PHILIP D. RYAN, B.S.
*Industrial Relations*
Box 341, East Sautucket, N. Y.

Sodality 1, 2, 3, 4; CCD 2, 3; Sanctuary Society 1, 2, 3, 4; SOS; Intramurals 1, 2, 3, 4; Band 1, 2, 3, 4; Dance Band 1, 2, 3, 4; Freshman Debating; Choir 3, 4; German Club 1, 2; *Crusader* 1, 2, 3; Outing Club 1, 2, 3; Metropolitan Club 2, 3, 4; Family Life Club 3.

KEVIN M. SALISBURY, A.B.
*English Literature*
539 Manhasset Woods Rd., Plandome, N. Y.

Dean's List 3, 4; Intramurals 1, 2, 3, 4; Outing Club 1, 2, 3, Trustee 4; Metropolitan Club 1, 2, 4.

DAVID A. SANTOS, JR., B.S.
*Political Science*
92 Sandwich St., Plymouth, Mass.

Human Relations 2, 3, Secretary 4; WCHC 2, 3; Outing Club 2, 3.

JOHN J. SCHELL, B.S.
*Accounting*
1416 Wayne St., Sandusky, Ohio

Sanctuary Society 1, 2; Dean's List 2; NROTC 1, 2, 3, 4; Dramatic Society 1, 2, 3, 4; SOS; Intramurals 1, 2, 3, 4; Amateur Radio Society 1; Outing Club 1, 2; Ohio Club 1, 2, 3, President 4.

ROBERT A. SCHER, B.S.
*Biology*
173 E. 51st St., Brooklyn, N. Y.

Intramurals 3; Glee Club 2, 3, 4; Amateur Radio Society 3, 4; *Purple Patcher* 4; Metropolitan Club 3, 4; Biology Club 3, 4.

# LASS OF '57

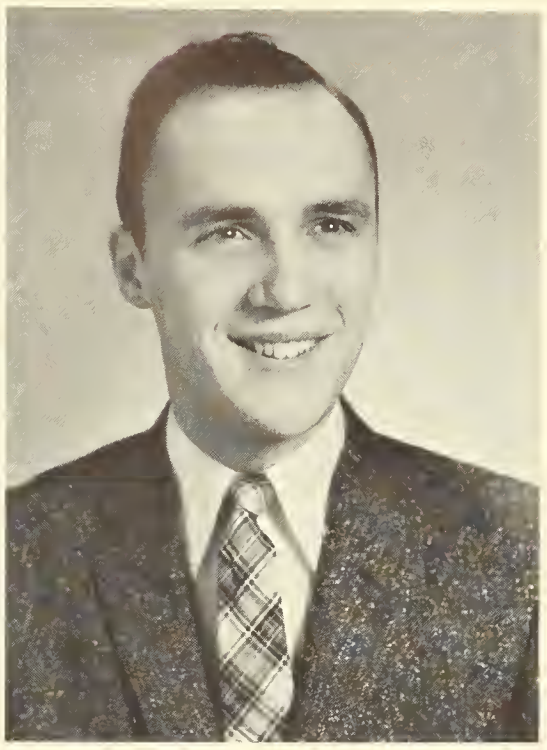

JOHN E. SCHLAPKOHL, B.S.
*Chemistry*
709 Cortelyou Rd., Brooklyn, N. Y.

Sanctuary Society 1, Knights of Columbus 1, 2, 3, 4; Dean's List 1, 2; NROTC 1, 2, 3, 4; SOS; Cross and Scroll Society Secretary 3, 4; German Club 1, 2, President 3, 4; Cross and Crucible 1, 2, 3, 4; Amateur Radio Society 1.

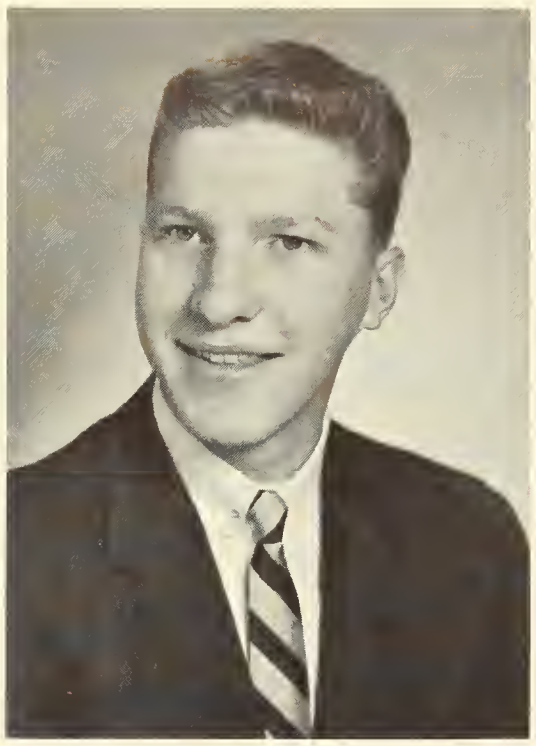

HANS G. SCHMID, B.S.
*Chemistry*
330 E. 35th St., New York, N. Y.

Sanctuary Society 1; Dean's List 1, 2, 3, 4; SOS; Intramurals 3, 4; German Club 2, Secretary 3, 4; Cross and Crucible 1, 2, 3, 4; WCHC 2; Outing Club 1, 2, 3; Metropolitan Club 1, 2, 3; Homecoming Display Committee 2, 3, 4; Junior Prom Committee; Senior Class Msuical·

EUGENE J. SCHWARTZ, A.B.
*History*
223 Roslyn St., Buffalo, N. Y.

Sodality 1, 2, 3, 4; Sanctuary Society 1, 2, 3, 4; Dean's List 1, 2, 3, 4; Alpha Sigma Nu 3, President 4; Junior Class Treasurer; SOS; Cross and Scroll Society 3, 4; Intramurals 1, 2; Freshman Debating; History Society 2; *Crusader* 1, 2, 3; Outing Club 1; Western New York Club 1, 2, 3, 4; Junior Prom Committee; Junior Council.

CULLEN R. SCHWEMER, B.S.
*Physics*
7307 N. Beach Rd., Milwaukee, Wisc.

Dean's List 1, 2, 3, 4; Aquinas Circle 4; NROTC 1, 2, 3, 4; Cross Current 1, 2, 3, 4; Cross and Scroll Society 4; German Club 1, 2, 3, 4; Mathematics Club 1, 2, 3, 4; Physics Club 3, Vice-President 4.

RICHARD E. SEAGRAVE, B.S.
*Biology*
671 E. Main St., Middletown, Conn.

Sodality 2, 3, 4; Sanctuary Society 2, 3, 4; Dean's List 1, 2, 3, 4; Glee Club 1, 2, 3, 4; Paks 2; Choir 1, 2, 3, 4; Hartford Club 1, 2, 3, 4; Biology Club 3, 4.

ARTHUR R. SERGI, JR., A.B.
*Economics*
854 Belmont St., Brockton, Mass.

Dean's List 3; Student Congress 4; NROTC 1; IRJ 3, 4; Intramurals 1, 2, 3, 4; Amateur Radio Society 1, 2; Outing Club 1, 2, 3, 4; Boston Club 1, 2, 3, 4; Junior Prom Committee; Homecoming Dance Committee 4; Big Brother Program; Military Ball Committee.

PHILIP T. SHEERIN, A.B.
*Economics*
11 Truro St., Worcester, Mass.

Sodality 2, 3, 4; Intramurals 1, 2, 3, 4; Amateur Radio Society 1; History Society 2, 3, 4; *Crusader* 3, 4; Outing Club 4; Worcester Club 1, 2, 3, 4; Junior Prom Committee; Junior Council.

GREGORY R. SHERIDAN, B.S.
*Mathematics*
130 West 228th St., New York, N. Y.

Dean's List 2; Aquinas Circle 4; Dramatic Society 1, 2; Mathematics Club 1, 2, 4; *Purple* 4; Metropolitan Club 1; Chess Club 1, President 2, 4.

# HOLY CROSS

ARTHUR W. SINGLETON, A.B.
*Education*
29-56 167th St., Flushing, N. Y.

CCD 2, 3, 4; German Club 2; WCHC 1, 2.

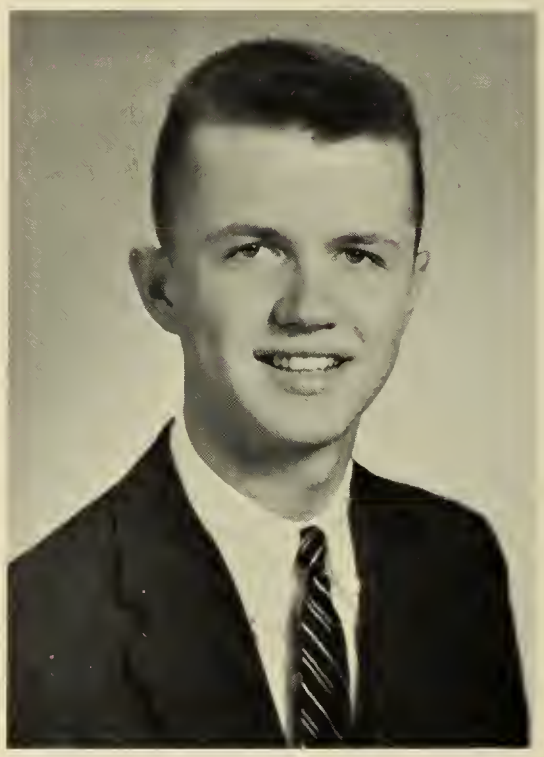

GILBERT J. SINNOTT, A.B.
*Economics*
80 Deepwood Rd., Chappaqua, N. Y.

Dean's List 3; AFROTC 1, 2, 3, 4; Intramurals 4; History Society 1, 2, 3, 4; *Crusader* 4; Outing Club 1, 2, 4; Metropolitan Club 1, 2, 3, 4.

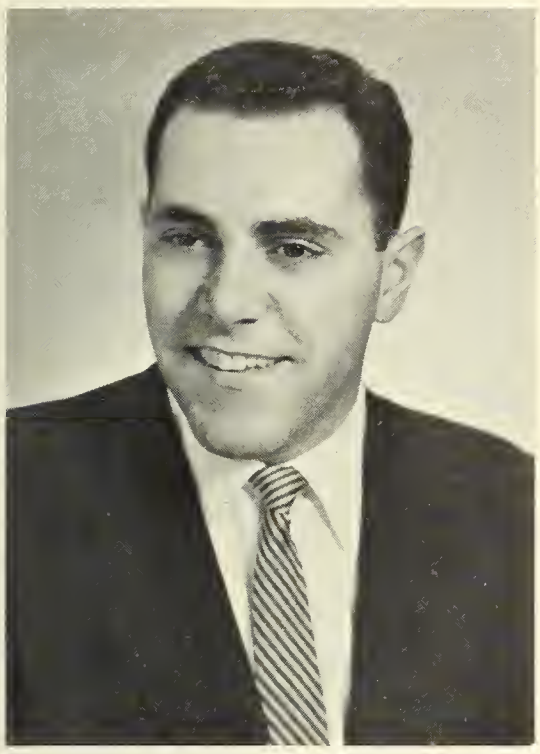

WILLARD J. SKEHAN, B.S.
*Economics*
30 Woodland Rd., So. Glastonbury, Conn.

CCD 2, 3, 4; Dean's List 2, 3, 4; Intramurals 1, 2, 3, 4; Freshman Baseball; Outing Club 1, 2; Hartford Club 1, 2, 3, 4.

FRANCIS J. SMITH, A.B.
*Political Science*
39 Beacon Ave., Holyoke, Mass.

Knights of Columbus 3, 4; IRJ 3, 4; Outing Club 3, 4; Worcester Club 3, 4.

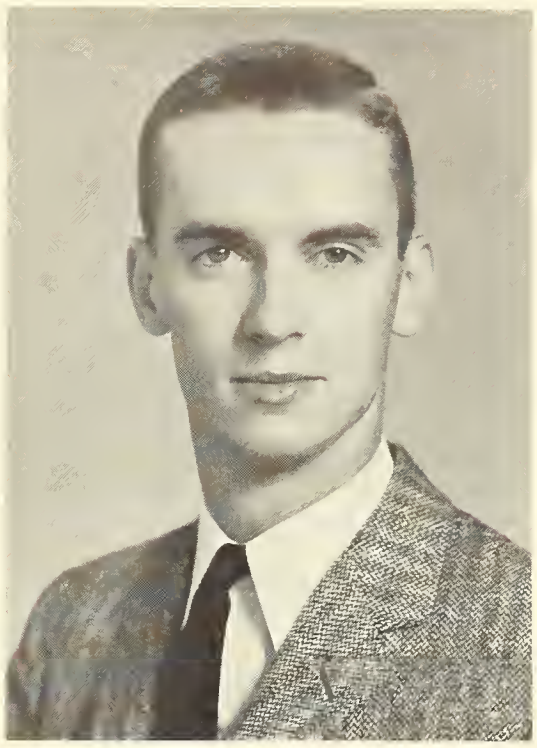

WILLIAM J. SMITH, B.S.
*Marketing*
47 Dartmouth St., Garden City, N. Y.

CCD 2, 3, 4; Sanctuary Society 1, 2, 3, 4; Dean's List 2, 3, 4; AFROTC 1, 2; CRA 4; Intramurals 1, 2, 3, 4; Lacrosse 1, 2, 3, 4; *Crusader* 1, 2; *Purple Patcher* 3, 4; Outing Club 1, 2, 3, 4; Metropolitan Club 1, 2, 3, 4; Junior Prom Queen Chairman; Homecoming Dance Committee 2, 4; Big Brother Program, Vice-Chairman; Parents' Weekend Committee 4; Senior Class Musical; AFROTC Basketball 2; Senior Council.

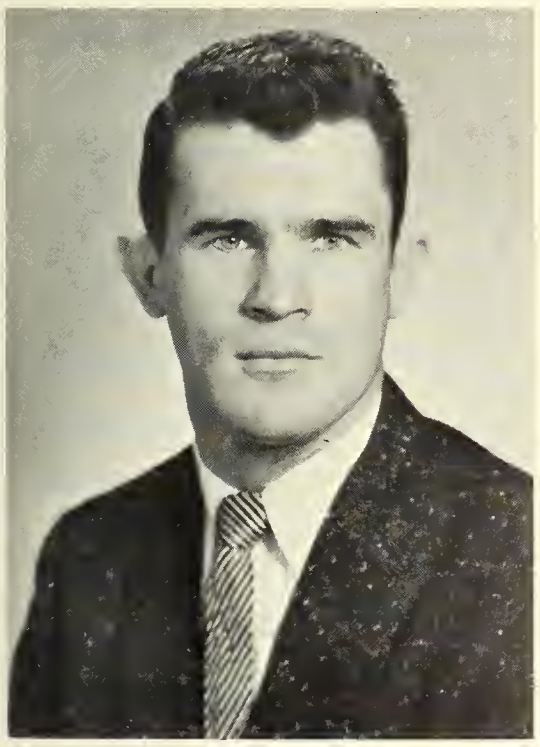

WILLIAM J. SMITHERS, B.S.
*Marketing*
41 Ware St., Somerville, Mass.

Intramurals 1, 2, 3, 4; Football 1, 2, 3, 4; Freshman Baseball.

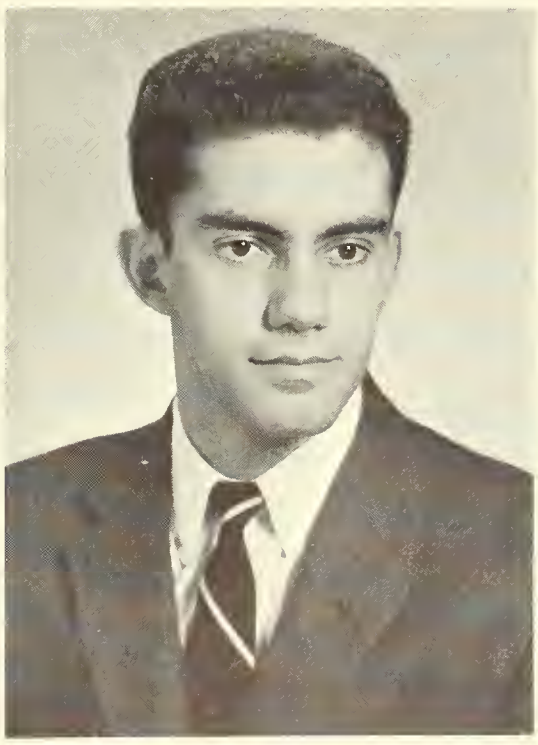

EDWARD F. SOARES, A.B.
*Pre-Medical*
25 Fort St., Fairhaven, Mass.

Sanctuary Society 1, 2; Knights of Columbus 3, 4; Intramurals 1, 2, 3, 4; *Crusader* 2, 3, Advertising Manager 4; *Purple Patcher* 1, 2, 3, 4; Outing Club 1, 2, 4; Boston Club 1, 2, 3, 4; Rhode Island-Bristol County Club 1, 2, 4; Biology Club 3, 4.

# CLASS OF '57

# HOLY CROSS

PAUL V. SOUTHARD, B.S.
*Marketing*
35 James St., Babylon, N. Y.

Human Relations Club 4; Intramurals 1, 2, 3, 4; *Purple Patcher* 2, 3, 4; Outing Club 1, 2; Metropolitan Club 1, 2, 3, 4.

DONALD J. SPAETH, B.S.
*Accounting*
3 Washington St., Hempstead, N. Y.

CCD 2, 3, Chairman 4; Sanctuary Society 2, 3, 4; Dean's List 3, 4; Intramurals 1, 2, 3; *Purple Patcher* 3, 4; Metropolitan Club 1, 2, 3, 4; Junior Prom Committee.

MAURICE J. SPLAINE, B.S.
*Political Science*
15 Sargeant Ave., Chicopee Falls, Mass.

Sodality 4; NROTC 1, 2, 3, 4; SOS; Human Relations Club 1, 2, 3, 4; Intramurals 1, 2, 3, 4; Outing Club 3, 4; Springfield Club 1, 2, Vice-President 3, President 4; Junior Prom Committee

THOMAS L. STAFFIER, B.S.
*Accounting*
19 Breed St., East Boston, Mass.

AFROTC 1; CRA 4; Intramurals 1, 2, 3, 4; Outing Club 1, 2, 3, 4; Boston Club 1, 2, 3, 4.

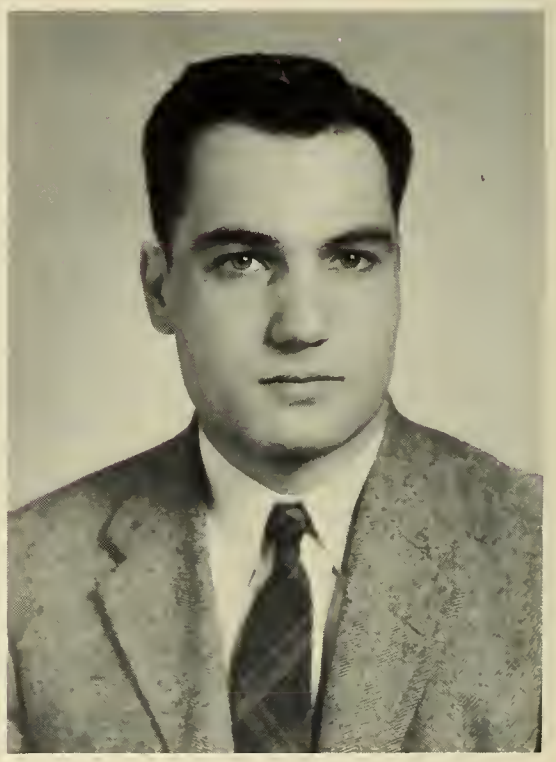

CHARLES A. STARACE, A.B.
*Natural Sciences*
421 75th St., Brooklyn, N. Y.

Intramurals 1, 2, 3, 4; German Club 1, 2; Outing Club 1, 2, 3, 4; Metropolitan Club 1, 2, 3, 4; Pre-Legal Society 4.

# CLASS OF '57

ARTHUR J. STARR, A.B.
*Pre-Medical*
60 Vine St., New Britain, Conn.

CCD 2, 3, 4; Sanctuary Society 1, 2, 4; Christophers 4; Dean's List 1, 3, 4; Intramurals 1; Freshman Debating; German Club 1, 2, 3, 4; Spanish Club 2; History Society 2; *Crusader* 3, 4; Outing Club 4; Springfield Club 1, 2, 3, 4; Senior Class Musical; Sophomore Dance Committee; Senior Ball Chairman.

JOHN F. ST. CYR, A.B.
*English Literature*
23 W. Main St., North Adams, Mass.

Sanctuary Society 1, 2; Dean's List 3, 4; SOS; BJF 3, 4; Intramurals 2, 3; Freshman Debating; French Club 1, 2; Berkshire County Club 1, 2, 3, 4.

JOHN L. STEELE, JR., A.B.
*English Literature*
60½ Lake St., Webster, Mass.

Sodality 2; Worcester Club 1, 2, 3, 4.

ROBERT P. STELLATO, B.S.
*Biology*
158 Millbrook St., Worcester, Mass.

Knights of Columbus 2, 3, 4; Freshman Class Vice-President; Dramatic Society 3; SOS; Biology Club 4; Worcester Club 1, 2, 3, 4.

REINHARD J. STERNEMANN, A.B.
*Economics*
2670 N. Sherman Blvd., Milwaukee, Wis.

Sodality 1, 2, 3, 4; CCD 2, 3, 4; Sanctuary Society 1, 2, 3, 4; Knights of Columbus 3, 4; Aquinas Circle; SOS; Physics Club 3; *Purple Patcher* 1, 3, Photography Editor 4; Outing Club 1, 2, 3; Chicagoland Club 1, 2, 3, 4; Junior Prom Committee; Senior Class Musical.

ANTHONY R. STRINGER, A.B.
*History*
R.D. 6, Marion, Ohio

Sodality 1, 2, 3, Prefect 4; Sanctuary Society 1, 2, 3, 4; Dean's List 3, 4; NROTC 1, 2, 3, 4; SOS; BJF 3; IRJ 3, 4; Intramurals 1, 2, 3, 4; Freshman Football; Freshman Debating; History Society 1, 2, 3, 4; Outing Club 1; Ohio Club 1, 2, 3, 4.

FRANCIS T. STRZEPEK, B. S.
*Marketing*
39 Cyman Dr., Chicopee, Mass.

Sanctuary Society 1, 2, 3, 4; Intramurals 1, 2, 3, 4; Freshman Baseball; Glee Club 2, 3, 4; WCHC 3, 4; Outing Club 3, 4; Springfield Club 1, 2, 3, 4; Senior Class Musical.

DANIEL J. SULLIVAN, A.B.
*English Literature*
8 Fiske St., Worcester, Mass.

Sodality 1, 2, 3, 4; Dean's List 3, 4; IRJ 3, 4; Cross and Scroll 4; History Society 2; *Crusader* 1, 2, Feature Editor 3, Managing Editor 4; *Purple* 3, Managing Editor 4; Worcester Club 1, 2, 3, 4; Junior Prom Committee; Sophomore Dance Committee; Senior Class Musical; Parents' Weekend Committee 4.

JOHN F. SULLIVAN, A.B.
*Pre-Medical*
64 Slabey Ave., Malverne, N. Y.

Sanctuary Society 1, 2; SOS; Intramurals 1; Freshman Debating; German Club 1, 2, 3; *Crusader* 4; *Purple* 4; *Purple Patcher* 1; Biology Club 3, 4.

WILLIAM L. SULLIVAN, B.S.
*Physics*
342 Wellington Rd., Mineola, N. Y.

NROTC 1, 2, 3, 4; Intramurals 1, 2, 3, 4; German Club 2, 3, 4; Physics Club 3, 4; Amateur Radio Society Treasurer 1, 2; Art Club 1, Secretary 2; WCHC 1; Outing Club 1; Metropolitan Club 1, 2, 3, 4; Homecoming Class Display 2, 3, 4; Junior Prom Committee; Senior Class Musical; NROTC Basketball Manager 4; Military Ball Committee 4.

JOHN L. SUTER, B.S.
*Marketing*
43 Howedale Dr., Rochester, N. Y.

Sanctuary Society 2; Student Congress 3, 4; AFROTC 1, 2, 3, Flight Leader 4; Intramurals 1, 2, 3, 4; Band 1, 2; WCHC 1, 2, Publicity Director 3, Chief Announcer 4; *Purple Patcher* 4; Outing Club 1, 2; Rochester Club 1, 2, 3, President 4; Junior Prom Committee; Arnold Air Society.

LEONARD J. SZUMILOSKI, B.S.
*Mathematics*
918 Raymond St., Schenectady, N. Y.

Dean's List 1, 2, 3, 4; Glee Club 1, 2, 3, 4; Paks 3, Leader 4; Choir 1, 2, Secretary 3, 4; Mathematics Club 2, 3, 4; Eastern New York Club 1, 2, 3, 4.

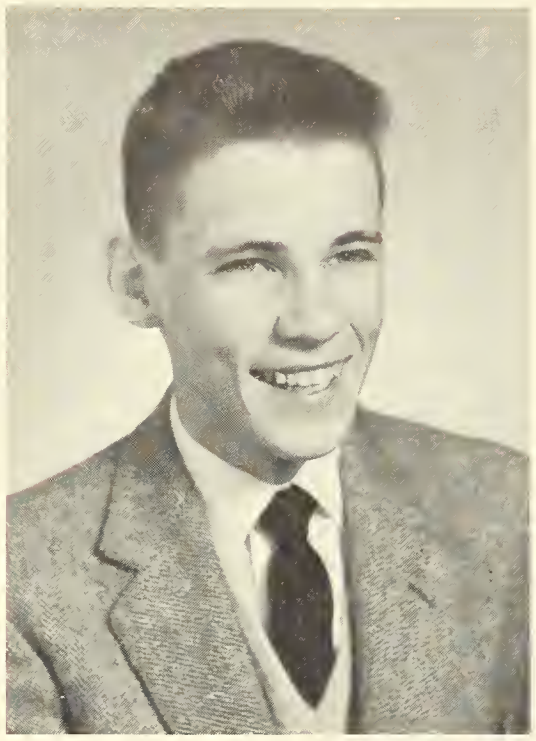

JAMES J. TORPY, B.S.
*Education*
2568 Bedford Ave., Brooklyn, N. Y.

Sodality 3, 4; Sanctuary Society 1; AFROTC 1, 2, 3; Dramatic Society 4; Human Relations Club 1, 2, 3, Student Co-ordinator 4; Intramurals 1, 2, 3, 4; *Purple Patcher* 4; Outing Club 1, 2, 4; Metropolitan Club 1, 2, 4.

# LASS OF '57

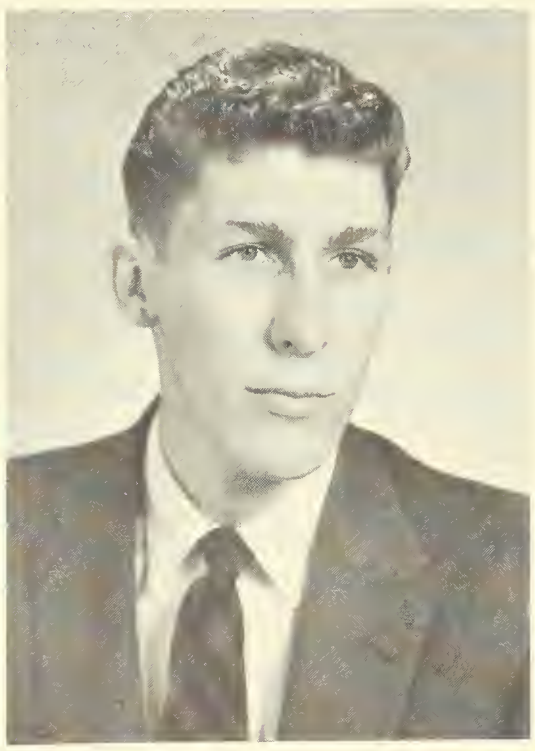

ERNEST O. TOURIGNY, B.S.
*Accounting*
197 Spruce St., Leominster, Mass.

CCD 2, 3; AFROTC 1, 2; Intramurals 1, 3; French Club 1, 2; Worcester Club 1, 2, 3, 4.

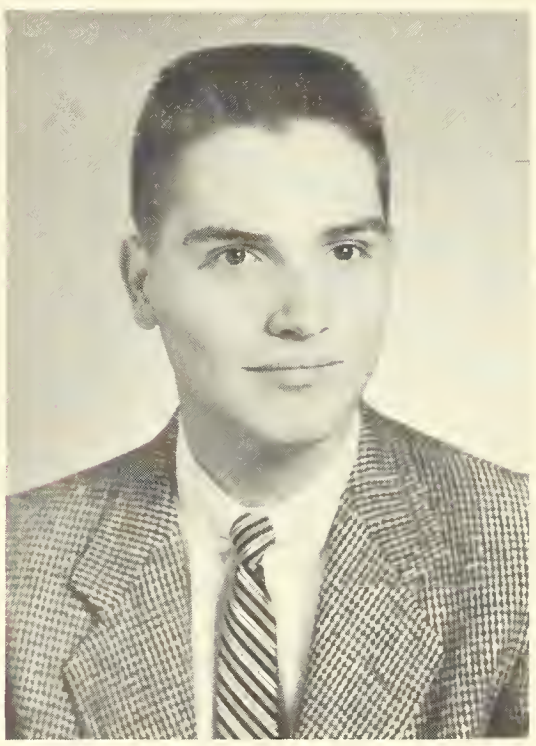

DONALD W. TRAINA, B.S.
*Marketing*
1189 44 St., Brooklyn, N. Y.

AFROTC 1, 2; Human Relations Club 1, 2, 3, 4; Intramurals 1, 2, 3, 4; Art Club 4; Metropolitan Club 1, 2, 3, 4.

JOHN M. TRAINOR, B.S.
*Marketing*
465 Lake Ave., Worcester, Mass.

Sodality 1, 2, 3; Intramurals 1, 2, 3, 4; WCHC 1, 2, 3; Worcester Club 1, 2, 3, 4.

DANIEL J. TRIGGS, B.S.
*Economics*
191 Newbury St., Brockton, Mass.

SOS; Intramurals 1, 2, 3, 4; Glee Club 1, 2, 3, 4; Outing Club 3, 4; Boston Club 1, 2, 3, 4; Varsity Quartet 4.

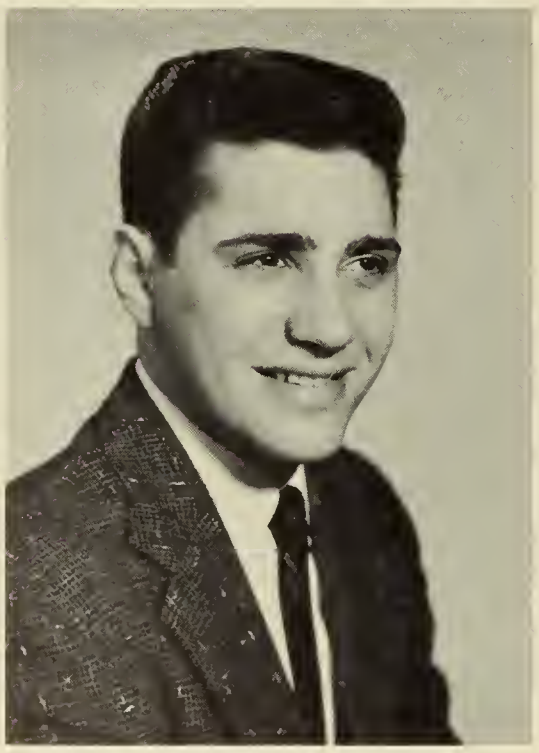

RONALD F. TUTRONE, B.S.
*Social Sciences*
1756 Bay Ridge Pkwy., Brooklyn, N. Y.

Knights of Columbus 3, 4; Dean's List 3; SOS; Human Relations Club 1, 2, 3, 4; Band 3, 4; *Crusader* 3, 4; Outing Club 1, 2, 3, 4; Metropolitan Club 2, 4; Boston Club 3; Senior Class Musical.

ROBERT D. TYRRELL, A.B.
*Economics*
437 Adams St., Milton, Mass.

Sodality 2, 3, 4; Purple Key 4; Student Congress 4; IRJ Vice-President 3, 4; Intramurals 1, 2, 3, 4; Outing Club 1, 2, 3, 4; Boston Club 1, 2, 3, 4; Junior Prom Committee; Parents' Weekend Committee.

W. ALEXANDER VAN HOOK, B.S.
*Chemistry*
360 Henshaw St., Leicester, Mass.

Dean's List 1, 2, 3, 4; Cross and Crucible 1, Secretary-Treasurer 2, 3, 4; Worcester Club 1, 2, 3, 4.

# LASS OF '57

JOHN S. VOGT, B.S.
*Economics*
4820 Bradley Blvd., Chevy Chase, Md.

Knights of Columbus 1, 2, 3, 4; NROTC 1, 2, 3, 4; Cross Current 3, 4; Intramurals 1, 2, 3, 4; Amateur Radio Society 1; Outing Club 1, 2; Delmarva Club 1, Merrimack Valley Club 4; Worcester Club 4.

GEORGE J. WADDLETON, B.S.
*Economics*
243 16th St., Jersey City, N. J.

AFROTC 1, 2; Varsity Basketball 1, 2, 3, 4, Captain.

JOHN J. WADE, B.S.
*Political Science*
31 A Parkway Village, Cranford, N. J.

Purple Key 2, 3, 4; Freshman Class President; NFCCS 2, 3, 4; Freshman Debating; New Jersey Club 1, 2, 3, 4.

JOHN P. WALLACE, A.B.
*English Literature*
878 Queen Anne Rd., Teaneck, N. J.

Sodality 1, 2, 3, 4; Sanctuary Society 1, 2, 4; Dean's List 3, 4; Human Relations 3, 4; Intramurals 1, 2, 3, 4; Freshman Debating 1; *Crusader* 2; Chief Photographer 3; *Purple Patcher* 4; Outing Club 1, 2; New Jersey Club 1, 2, 3, 4.

RICHARD C. WAMSLEY, B.S.
*Biology*
2645 Shaker Rd., Cleveland Heights, Ohio

Biology Club 3, 4; Dean's List 2, 3, 4; SOS 2, Intramurals 1, 2, 4; Choir 3, 4; Ohio Club 1, 2, 3, 4; Outing Club 1, 2.

JOHN E. WARNER, B.S.
*Chemistry*
53 Arch St., Green Island, N. Y.

Sanctuary Society 1, 2; NROTC 1, 2, 3, 4; Dramatic Society 1, 2; Cross and Crucible 1, 2, 3, 4; Amateur Radio Society 1; Art Club 1, 2; Outing Club 1, 2; Eastern New York Club 1, 2, 3, President 4; Class Homecoming Display 2, Chairman 3, 4; Junior Prom Committee; Homecoming Dance Committee 4; Military Ball Committee 4; Parents' Weekend Committee 3, 4; Senior Class Musical Set Designer.

JAMES O. WELCH, B.S.
*Accounting*
10 Laurel Ave., Tenafly, N. J.

AFROTC 1, 2; Camera Club 1; New Jersey Club 1, 2, 3, 4; Class Homecoming Display 4; Junior Prom Committee; Senior Class Musical.

EDWARD W. WHALEN, B.S.
*Biology*
716 Hemlock St., Scranton, Pa.

Intramurals 1, 2, 3, 4; German Club 1, 2; Outing Club 1, 2, 3; Pennsylvania Club 3, 4; Biology Club 3, 4.

# HOLY CROSS

EDWIN J. WHEELER, A.B.
*Pre-Legal*
565 W. 169th St., New York, N. Y.

Sanctuary Society 1, 2; SOS; CRA 3, 4; Track 1, 2, 3, 4; German Club 1, 2, 3, 4; History Society 1, 2; Outing Club 3, 4; Metropolitan Club 1, 2, 3, 4; Boston Club 3, 4; Junior Prom Committee; Sophomore Dance Committee; Senior Class Musical.

PAUL F. WHOULEY, B.S.
*Marketing*
186 Tahattawan Rd., Littleton, Mass.

Sanctuary Society 1; NROTC 1, 2, 3, 4; Human Relations 1; Intramurals 1, 2, 3, 4; Freshman Basketball; Outing Club 1, 2; Boston Club 1, 2, 3, 4.

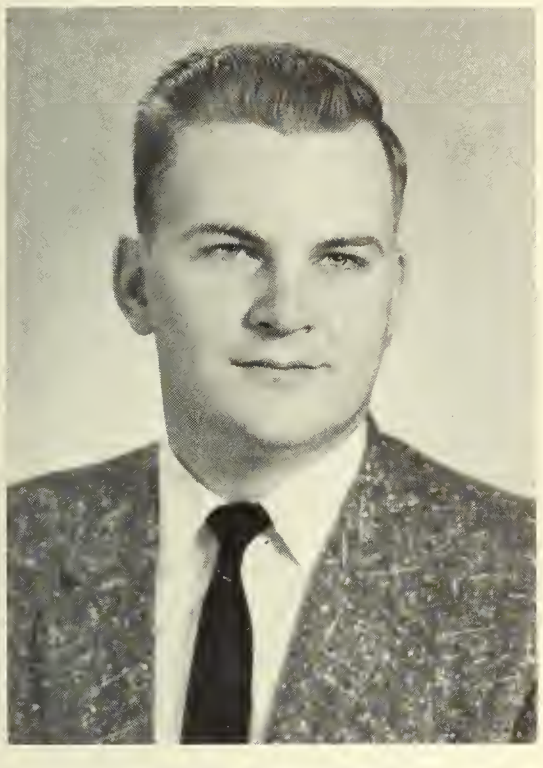

WILLIAM C. WILLISTON, B.S.
*Biology*
22 Dell Pl., Springfield, Mass.

Sanctuary Society 4; Knights of Columbus 1, 2, 3, 4; SOS 2; Outing Club 4; Springfield Club 1, 2, 3, 4; Biology Club 3, 4.

JOHN R. WISE, B.S.
*Political Science*
5 Sherman St., Brooklyn, N. Y.

NROTC 1, 2, 3, 4; Dramatic Society 1, 2; Intramurals 1, 2; Freshman Debating; Amateur Radio Society 1; Camera Club 1, 2; Outing Club 1, 2, 3, 4; Metropolitan Club 1, 2, 3, 4.

WARREN E. WRIGHT, B.S.
*Economics*
530 South Main St., Woonsocket, R. I.

Knights of Columbus 2, 3, 4; Student Congress 3; SOS; Intramurals 1, 2, 3, 4; Swimming Team 2, 3, Co-Captain 4; Outing Club 2, 3, 4; R. I.-Bristol County Club 1, 2, Treasurer 3, President 4.

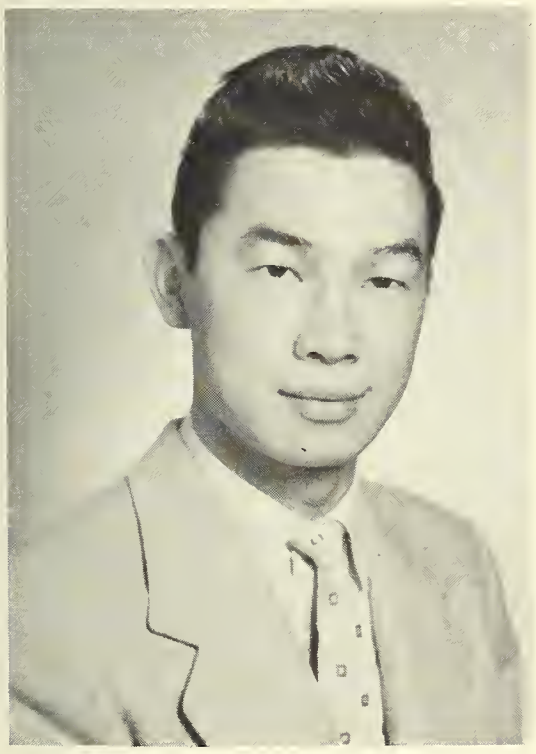

GREGORY S. Y. YEH, B.S.
*Physics*
89 Waterloo Rd., Kowloon, Hong Kong

Dean's List 2, 3, 4; Physics Club 1, 2, 3; Amateur Radio Society 1, 2; Camera Club 1; International Club 1, 2, Vice-President 3, 4.

JOHN P. YURKINAS, B.S.
*Accounting*
167 Vernon St., Worcester, Mass.

SOS; *Crusader* 1; Worcester Club 1, 2, 3, 4.

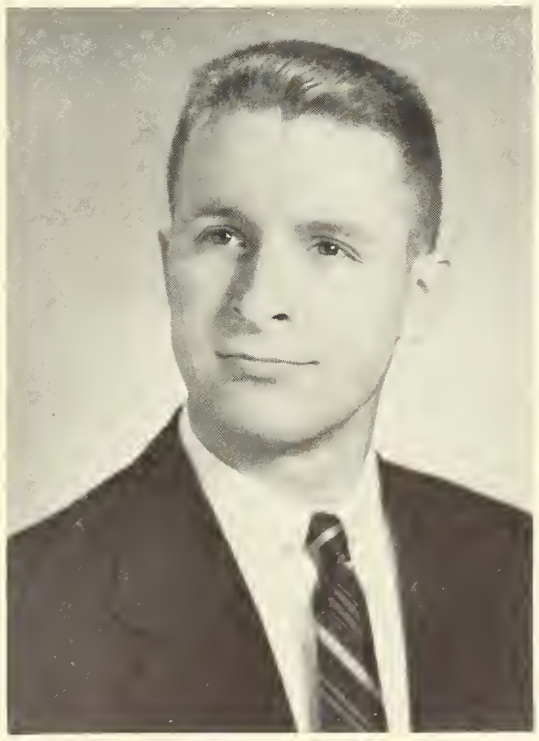

BRUCE E. ZAWACKI, B.S.
*Biology*
State Hospital, Taunton, Mass.

Dean's List 1, 2, 3, 4; Aquinas Circle 4; SOS Secretary; Intramurals 1; Outing Club 4; Boston Club 1, 2; Biology Club 3, Secretary 4.

ERECTED
IN
1917

*Left:* Robert W. Thomas, S.J.
*Right:* Thomas Needham, S.J.

Gerald P. McMahon, S.J.

# Seminarians

Richard Eisenmann, S.J.
Joseph Fanning, S.J.
John Kelly
Anthony Marteka
James Murphy
Thomas Stavola, S.J.

John A. Walsh, S.J.

Anthony S. Aracich, S.J.

T. Dooley Rung

# *In Memoriam*

## ERNEST C. BOURGEOIS

Today, on the eve of graduation, there is one who was with us in September 1953, but who finished the course, suddenly, alone, and out of time before the throne of Almighty God. We know a place has been prepared for him there, just as we know he was always prepared to receive it.

Let us not mourn, then, but rather be comforted in the knowledge that he has received in the promise of Our Lord a fitting return for all that he shared with us and meant to us.

*"Come, ye blessed of My Father, receive the kingdom which was prepared for you from the foundation of the world."*

# UNDERCLASSES

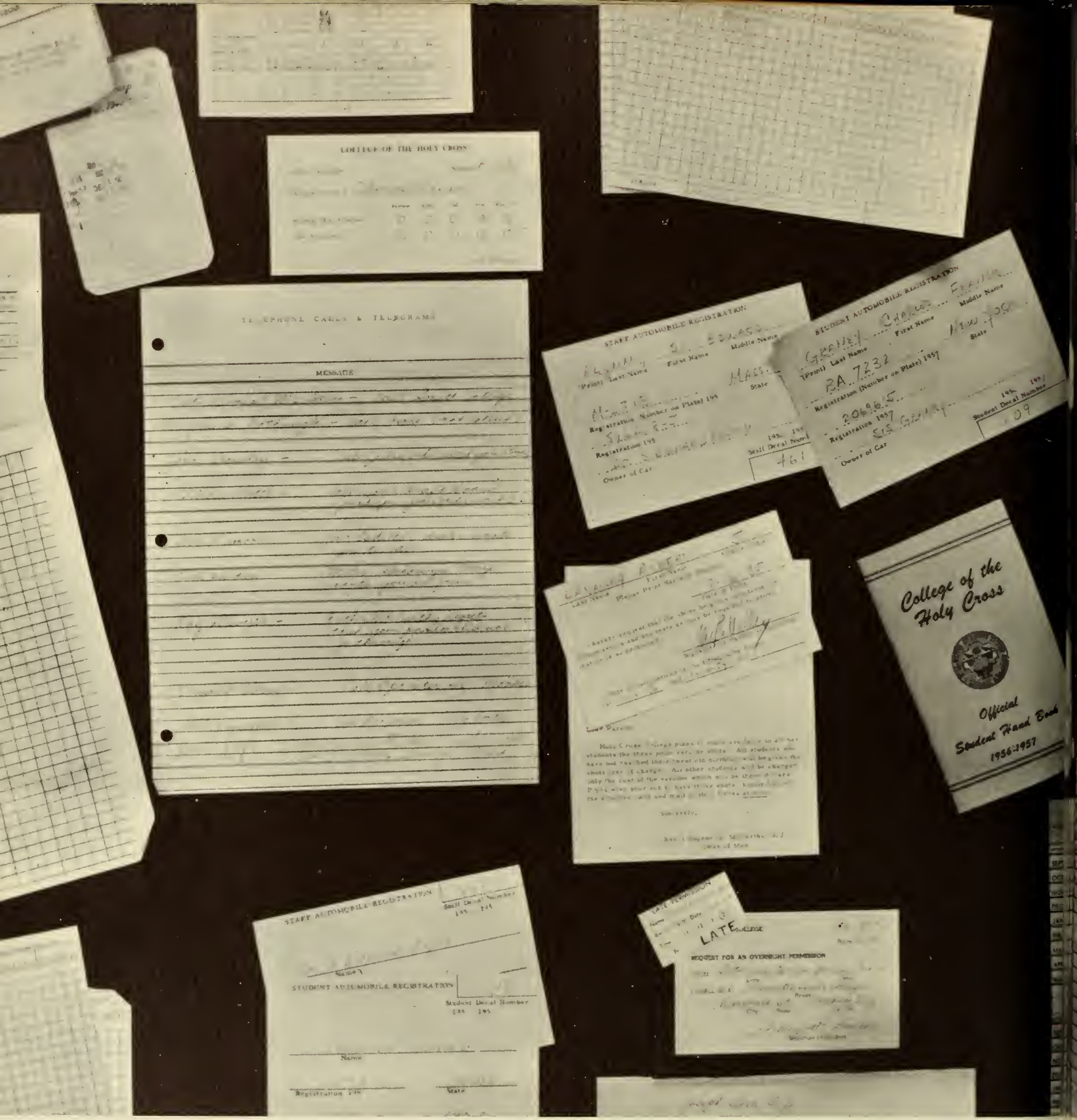

In Him was life and the life was the light of men.

CORRIDOR CHECK ABSENCE
SOPHOMORE YEAR
CLASS ABSENCE

IHS
IN HOC SIG
NO VIN CES

James J. O'Connor
*President*

# HISTORY OF THE CLASS OF 1958

A class history is not easy to write, for the story of such a group must be found in individuals, and individuals vary.

Some of us will recall that the past three years have been difficult, and marked frequently with disappointment. Others have found them easy and quite relaxing. For some they have been three years of change since many of the ideals and ambitions brought to freshman year have been discarded in favor of better ones. Others among us have found no need to change, but only to perfect.

Junior year has sent us, as individuals, into different fields of endeavor. Certainly the story of an English major who hopes to teach is different from that of a Business major who wants someday to be an accountant. It has found us excelling in many different types of activities from the hardwood of the basketball courts to the stage of the dramatic society. It is difficult to include the actor and the athlete in the same sketch. In the past three years we have each made our own way, each fallen in with others of our own interests, each given up those pursuits which seem unsuited for our own talents. So, there are many histories to be written of the Junior class. A single history must be inadequate.

But there are some things which we of the class of '58 have done together. Above all, we have lived together under the guidance of Holy Cross. We have become united in a bond of friendship which is almost as close as that of a family. We have developed a fierce pride in our fraternal family, and have devoted ourselves as one to the task of making some small return to our Alma Mater in recognition of all that she has given us. It is for this reason that the title "'58" dominates so many of the campus functions. It is because the men of '58, working side by side, have given themselves without reserve to the spirit which is to be found beneath the Cross.

In sports, the "'58" appears on every roster. Dick Surrette, Jack Ringel and Paul Toland give the Crusaders a hard-hitting backfield, while Bob Tortorella, Jack Kern, Al Turrin and Fred Turrin provide the line strength.

Four of our friends and classmates, Tom Ryan, Joe Hughes, Pete Houston and Art Andreoli have won startling assignments with the Crusader basketball team.

Dick Eaton, Neville Hugelmeyer, Hack Mulkerin and

Jack Ringel bring the class of '58 to the baseball diamond. Bill Meritt's fantastic achievements in track have caught the eye of sports fans all over New England. In hockey, golf, swimming, yachting, tennis and lacrosse, it's the same story. The class of '58 plays an unusually big part.

In many campus activities other than sports, our class also plays a significant role. The *Crusader* inevitably carries articles by Dan Fitzgerald, Roy Amy, Bill Fennelly and Bob Byron. The voices of Farley Moran, Kevin Wolferse and Jack Stebbins can be heard nightly over WCHC. Jack Sheehy, Mike O'Loughlin, Bill Williams and Bill Kennedy give the BJF one of its strongest debating teams. Tom Hungerford, Ken Happe, Dave O'Hearne and Tony Carroll entertain in the dramatic society. Mike O'Loughlin, Stu Maher and Bill Kennedy lend their writing talents to the *Purple*.

Here, too, we could go on, for there are many other activities and many more of our men who could be mentioned.

But Junior year has several activities of its own, and in these the men of '58 have proved their ability to work together. Under the very capable leadership of Jim O'Connor, our elected president, the class has made beginnings toward a Junior Prom, a musical production and several other undertakings which will belong to this class as a unit. Pete Strain has undertaken the very difficult assignment of organizing the Junior Prom, and has drawn heavily upon many others of the class for much needed assistance. Mark Gallagher, Jim Connor and John Wilson are busy at work and will have an original musical ready to welcome the men of '58 back as seniors.

So this class, with its varying individual histories, has joined together time and time again to add something significant to the society of Holy Cross. They are men respected as a body and admired as individuals. But for us, who know them as classmates, they are much more than men of character and ability. They are won friends, and, as friends, they will never be forgotten.

Edward R. Bryson
*Vice-President*

Ronald J. O'Brien
*Secretary*

Robert J. Imbus, Jr.
*Treasurer*

# JUNIOR

## A

*First row, left to right:* Jose D. Riera, Bernard J. Hampsey, Paul A. Schweitzer, Joseph F. McEnroe, Anthony C. Lettiere. *Second row:* Martin T. Paul, George J. Gauthier, Robert E. Barrett, Jr., Edgardo Capot, Louis J. D'Amore. *Third row:* James M. Milliken, Robert M. Nedzbala, Charles F. Hughes, Paul A. Cantalupo, Patrick J. O'Toole. *Fourth Row:* Arthur E. McGuinness, Joseph H. McGuire, Henry R. Radoski, John W. Sheehy, Jr., Mark F. Fox. *Fifth Row:* William J. Stoloski, Leon J. Radziemski, David G. Connor, Raymond A. Burchell, Alvin J. Robertson. *Sixth Row:* Joseph P. Zaia, Constantine L. Clemente, Carrol A. Muccia, John T. Harrington, Walter P. Engel. *Seventh Row:* Peter M. Dunn, David J. Collins, William P. Kennedy, John H. Wilson, Michael J. K. O'Loughlin. *Eighth Row:* Thomas A. McGrath, Andrew J. Franzone, R. Emmet Curran, Paul J. Duggan, Stuart T. Maher. *Ninth Row:* William J. Williams, Robert P. Roche, Philip M. Law, Remi Dubuque, John P. Davis. *Tenth Row:* Donald R. Sweeney, Thomas W. Hungerford, Kenneth J. Nixon, John R. Barry, Jr., Robert G. Schribner.

## B

*First row, left to right:* Charles A. Olivia, John P. Leahy, James J. Murdocco, Edward D. Sullivan, Kenneth F. Happe, William H. Donnelly, Peter J. Filicetti. *Second row:* John J. Dolan, James J. Quinn, Richard F. Mascola, William B. Disney, C. Peter Linnemann. *Third row:* David J. Gorman, Anthony Santaneillo, Michael E. Taylor, Robert J. Martin, Joseph C. Megan, Jr. *Fourth row:* Joseph D. Scanlan, John Carmody, Paul L. Bollo, Neil T. Heffernan, Vinceyt P. Fusco. *Fifth row:* Vincent J. Pellegrino, Michael F. Moynihan, William K. Murphy, William D. McGeehan, Hohn F. Kennedy. *Sixth row:* Edward J. Harrison, Michael J. Singelyn, John F. Quinn, Herb G. Keene, Frank P. Calamita. *Seventh row:* William J. Madden, Richard H. Surrette, Joseph W. Sokolowski, Hammond J. Dugan, Richard W. Shea. *Eighth row:* William F. Bird, James Hannon Daughan, William H. Potter, Jr., Alfred J. Boutot, Paul E. LaClaire. *Ninth row:* Thomas E. C. Murphy, Thomas J. Dolan, John Paul Pucilauskas, William H. Dietrich, James A. Connor.

# C

*First row, left to right:* James R. Suelzer, Frank J. Hartnett, William F. Ryan, William T. Schnurr, Robert J. Keane, William P. Kozlak, Daniel C. Robeson, Stanley V. Orzech. *Second row:* Robert S. McDonald, Thomas N. Ryan, Thomas E. Walsh, William J. Coffey, Jr., James S. Oliver, Paul S. Teranes, Joseph J. O'Brien. *Third row:* William F. Wollen, John E. Wright, Thomas J. Romano, Dwight T. Wall, Martin F. Tully, Paul P. Padovano. *Fourth row:* Ronald A. Recko, Timothy J. O'Connor, Jr., Michael C. Vaupel, George L. Whitem, Roy V. Amy. *Fifth row:* Louis P. Tasciotti, Patrick B. O'Brien, Paul M. Kelley, James F. Proud, Paul J. Hickey. *Sixth Row:* James M. Walsh, Thomas L. Kennedy, Raymond R. Ruppert, Jr., Charles F. Enright, James D. Brock. *Seventh row:* Gregory C. Sinnott, Charles F. Twomey, Clement W. Duran, Walter G. Wrobleski, Jr., John Wyser Pratte. *Eighth row:* John J. O'Connell, John J. McDonald, William H. Farley, John L. Stebbins, Richard A. Stebbins. *Ninth row:* David A. Quinn, Kenneth F. Kunzman, Vincent W. Sottosanti, Stephen J. Schildwachter, Roderick D. O'Byrne.

# CLASS OF '58

# D

*First row, left to right:* Robert J. Flynn, Anthony S. Carroll, Francis L. Gould, Charles G. George, Robert J. Imbus, Braden A. Mechley, William P. Hunt. *Second row:* David C. Mannis, Fred P. McMenemy, Edward Frederick Weiss, William A. O'Neil, Ray E. McLaughlin, James M. Reidy. *Third row:* Richard F. Lominsky, James T. O'Malley, John E. O'Connor, Francis G. Grather, James J. O'Connor, Vincent L. Brunhard, Jr. *Fourth row:* James W. Haller, Gerald S. Rourke, J. Richard Long, Kenneth J. Nizolek, Charles A. McGuire, Richard J. Matteis. *Fifth row:* William A. Fennelly, Jr., Thomas J. Tierney, Gerard F. Gilbert, Thomas E. Mott, Thomas J. Groark. *Sixth Row:* John M. Conroy, Gerald F. McLaughlin, Gerald M. Ormon, Andrew A. Nowak, Paul L. Danilowicz. *Seventh row:* John E. Keenan, Robert J. Bond, Jr., Charles T. McEnery. *Eighth row:* Arthur J. Andreoli, Richard Eaton, Joseph H. Hughes, David H. O'Connell, Joseph P. Siefan, John K. Clune, Thomas F. Bennett.

*First row, left to right:* Charles E. Downs, Jr., David L. Sullivan, Paul T. Keyes, Brian C. Murphy, R. Christopher Drees, Albert J. Coursey, William G. Bagley, Samuel C. Sofia, James A. Dawson, Paul V. Gearan. *Second row:* Donald G. Urian, Joseph R. Tatarczuk, Paul T. Branon, Richard A. Cardinal, Peter J. Mercier, Richard M. Doyle, Edward Flanney, Philip D. Moran, Martin D. McLaughlin, Arthur C. Sweeney, Joseph T. Murray. *Third row:* Jeremiah F. Mahoney, Francis M. O'Regan, Myles Hannan, Edward N. Wilson, Charles P. Alexander, Charles T. Murphy, Jr., John G. Dalton, Barry T. Hannon, Joseph A. LeClair, Alden F. Mitchell. *Fourth row:* Raymond G. Richards, George M. Mulligan, James A. McGough, James C. Tracy, John P. Fitzgerald, John J. Hayden, Robert J. Haran. *Fifth row:* Paul A. Keane, Joseph B. Carven, Patrick Duffy, Edward J. Rudzinski, John F. Sigmund, Edward F. Barrett, James F. Fay, John C. Kern, James H. Lenden, Richard A Durot.

E

# JUNIOR

*First row, left to right:* John F. Coyne, Jr., Paul D. Gleason, John J. Butler, Francis P. Millette, John Joseph O'Shea, Jr., J. Peter Kinney, Patrick W. Gorman, John J. Regan, Arthur K. Smith, Ralph P. Morone, Gerald Fitzgerald, Anthony R. Buonomo. *Second row:* Herbert T. Reilly, Peter B. Baxter, Michael H. V. Nolan, Stanley J. Keating, Jr., Neil J. Twomey, Thomas C. Morrier, Peter A. Alicandri, Robert M. Restaino, Robert G. Switala, James A. Fornataro, Roy Flaherty, Frederick C. Kong. *Third row:* Richard L. Studholme, Frederick Geiger, James Tyrell, Kenneth N. Ferris, William McCullough, Richard J. Shea, Matthew W. Panagiotu, Fred J. Cartier, Kamel R. Hassan, Robert W. Getz, Nicholas M. Mascoli, Jr., William Strong, John Finnegan. *Fourth row:* James C. Schopfer, Thomas O. Fitzpatrick, Joseph J. Reardon, Leonard T. Murphy, John C. McGroarty, Peter J. Houston, Joseph C. Rhea, Kevin Brothers, Arthur H. O'Connell, David T. McGinnis, James W. Lent, Daniel V. Bartolomei, Jr.

F

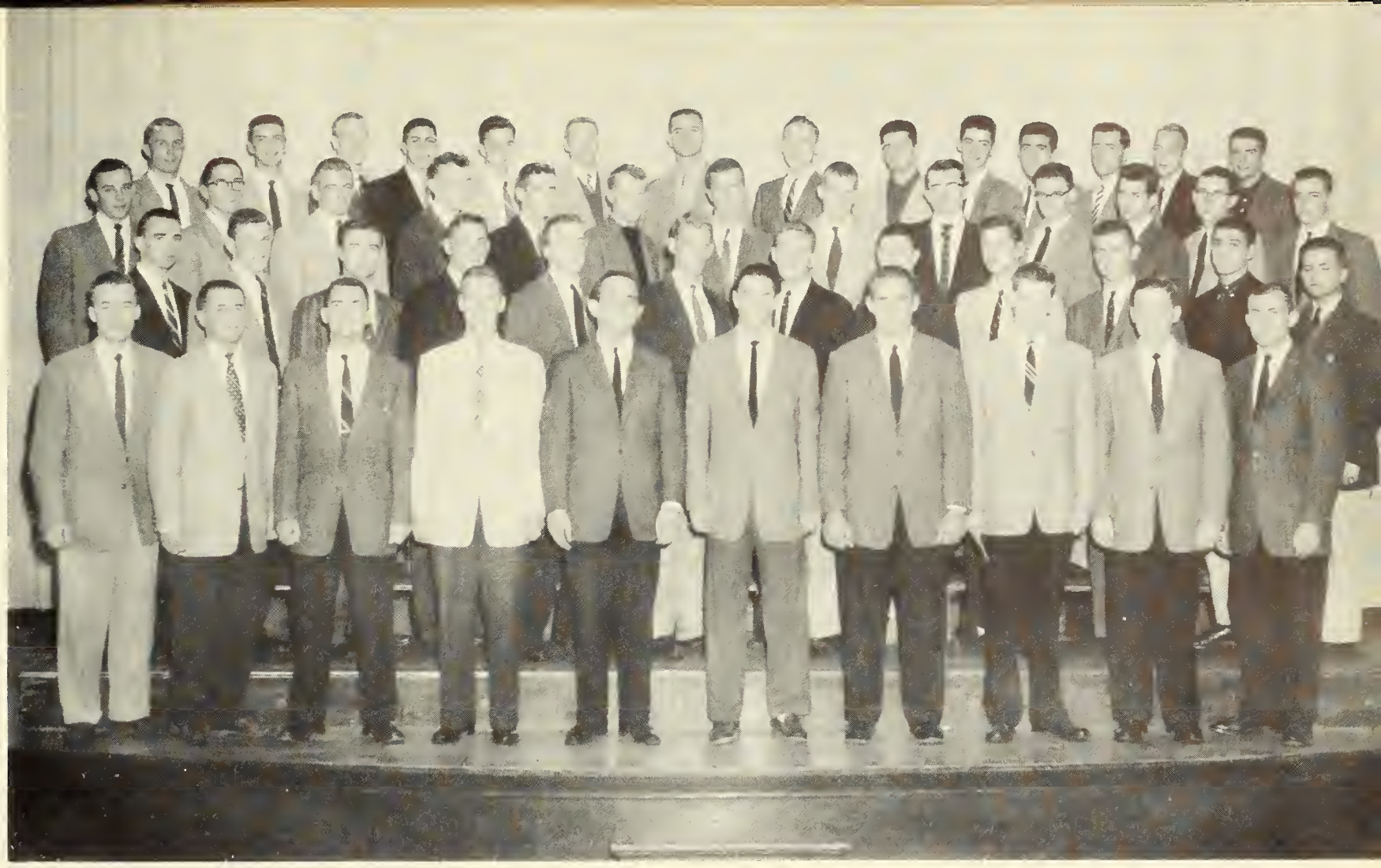

G

*First row, left to right:* Robert K. Marzik, Richard Delvecchio, James H. Clark, Roger A. Martin, Douglas D. Roche, Webb F. Elkins, Mark E. Gallagher, John C. Blake, John J. Jeffrey, Robert C. Mullin. *Second row:* Robert E. Golden, Hugh F. Crean, Shaun E. Condon, Paul Francis Toland, Walter J. Fields, Fred J. Gosebrink, Robert J. Farrell, William T. Lee, Edward V. Locke, David Melroy, Robert C. Bucci, Ralph A. Nappi. *Third row:* William S. Busch, Michael J. Kickham, James F. Oney, Hugh J. Moriarty, Eric E. Smith, David B. O'Hearne, Robert G. Cuskley, Robert G. McGee, Kevin McGowan, Thomas P. Kelly, Jr., Charles H. Goddard, Edward F. O'Rourke, Daniel F. Wheeler. *Fourth row:* Alfred E. Pfoertner, Francis M. Fetsko, Hank Smith, Ralph Stephani, Burton T. O'Keefe, Robert J. Lynch, Frederick J. Turrin, Bruce A. Damm, John L. Ringel, Hugh F. Healy, Anthony Graziano, John P. Madden, Jon R. tenHoppen, William J. Higgins.

# CLASS OF '58

H

*First row, left to right:* Joseph R. Pellegrino, James P. Redgate, F. James O'Neil, William H. Kent, Robert A. Grattaroti, Robert J. Lutz, Daniel F. Doherty, James L. Jackson, Jr. *Second row:* Daniel R. Fitzgerald, Paul G. Morrissey, Earle F. Wozmak, Thomas Giaimo, Clayton E. Whiting, Jr., Thomas G. Conway, John J. Gallo, Jr., Henry F. Burns, Gerald Ciota, James H. Woods, Edward W. Farrell. *Third row:* John D. Clausen, Joseph P. McGrath, Thomas J. Ryan, Robert J. Mulvaney, Francis T. Fleischer, John M. McQueeny, John J. Mulkerin, Robert Bagot, Thomas Dyson, Dana Gillis. *Fourth row:* James D. Matthews, Peter E. Strain, James P. Kiernan, John J. Thornton, Jr., John H. Schwarz, Jr., Kelvin Wolferse, Thomas M. Dougherty, Jr., Robert F. Walters, Frank Robarge, James T. Staunton.

Birds do it.

"Did they take check?"

# JUNIOR

"Next month, *no* cover."

Next week, no skiing.

"Now, you *know* how the Dean is about cuts."

"Cold cuts? For breakfast?"

"My first love is German."

"You'll give blood if I tell you to!"

# INFORMALS

Still life with sneaker.

The proof of the minor.

"I write for *The Purple*."

# HISTORY OF THE CLASS OF 1959

Robert J. Maloney
*President*

The word *sophomore*, as any instructor will eagerly tell you, is of Greek origin; it means "wise fools." Perhaps we are. In no one is gravity and foolishness, worldly wisdom, and unbelievable innocence so inseparably combined as they are in a sophomore in college. He is, in all honesty, a rare breed of man.

It all started a few months ago. It was Indian Summer and, for the first few soft nights, we sat in our rooms with friends of a year ago and talked until very late about vacation, letters we meant to write to each other, and, above all, the year to come. It was fresh and bright and we were sure, so very sure. We were sophomores.

We had leaders. In the last days of freshman year we had chosen Bob Maloney for our president in the year to come. Ed Alzepiedi and Paul Royston were chosen vice-president and secretary respectively, while Tom O'Brien became class treasurer and Tom O'Neil took the traditional post of treasurer for the Student Congress. Behind these men we moved into fall—and football.

From the beginning, the Crusaders looked quite different. The sports writers called it "depth." That "depth" was composed of sophomores. Dave Stecchi, Joe Moore, Jim Healy, and Ed Hayes provided the power which Doc Anderson had needed for so long. With Tom Greene's T.D. passes to Dick Beradino, and the charging of Wally Bavaro and Joe Stagnone, we no longer had a second team; we had two first teams. The papers were filled with Holy Cross' *amazing sophomores* and finally Jim Healy was selected on the United Press All New England team. It was a good year. And, as we tore down Fenway Park's *indestructible* steel goal posts in the wonderful wake of the B.C. game, we could not help but feel that the best was still to come.

With the rebirth of basketball in early December, the class of '59 came into its own. The team was slightly undermanned and very much underrated. The change which came about in both was due, to a great extent, to sophomores: Jack Whelan, Dennis Noschese, Ron Liptak, and Ed Reid. Through long and sometimes bleak winter nights we watched the team both win and lose. But, regardless of the outcome, we were very proud. For we knew that the fight for which the team had become famous was born of sophomore players. It was a good feeling.

December brought, along with Christmas vacation, the emergence of Jack Maloney, Ed Lahey, and Gene Haggerty on the ice rinks. The hockey team won early and often. We thought from the beginning that a lot of it was due to sophomores. Now, many more people think so. Of course, we could have told them that in the first place.

For the first month after the vacation, exams were first in everyone's mind. Still, life went on, if a bit more nervously. The track team, and especially the mile relay team, was causing a lot of excitement and the sophomore class had its share on both: Bob Harrington, Jerry Salvatore, Vince Garrity, Kelvin MacKavanaugh, and Frank Groom, all told. And while we spun fantastic tales in the warmth of our rooms, the Yacht Club was braving the waters of the Charles River. Yes, there were sophomores there, too: Ralph O'Connell, Jack Kane, and Stan Beattie.

With the first hint of spring, the baseball team began warming up. Bill Hamill, Howard Diete, and Jim Farino made the starting nine. It looked like a very good season. And on the hills above Worcester a lot of people were playing a game that was somewhat new to Holy Cross; they called it *lacrosse*. The lacrosse club was unquestionably the youngest sport on campus. It was scarcely two years old. Tom Greene on attack, Jack Driscoll and Barry Worfolk as starting midfielders, and Greg Didden on attack, did a lot more than their part to gain for the club the recognition it deserved.

A great deal of emphasis has been put on sports and the sophomores in them. But the strength of the class was by no means restricted to athletics. At the beginning of the year John Onuska became film director for the Dramatic Society, and Ed Capp became secretary of the organization. John Rollins took over the business editor position on the *Crusader*, while Frank Luongo was assistant program director for WCHC. Playing perhaps less glorious but important roles on the radio station were John Corrigan, Jim Vosseler, John Shields, Bill Quirk, and Phil Flynn, station supervisors.

The Glee Club, as in years before, was filled with sophomores but this year we were unusually prominent and indispensable. Bill Jacques did all sorts of impossible but wonderful things on the keyboard as accompanist and soloist, while Bill Ferguson filled the demanding job as business manager for the club. With the Glee Club, as with the Navy, not a few of our classmates saw the world.

In debating, sophomores were especially busy. Jack Kramer and Bob Kane guided the Sophomore Oratorical Society while Joe Kett, Charles Madden, and John Laschenski debated intercollegiately with the B.J.F.

From its seven members in the new and rigorous Greek Honors course, to its power on the gridiron, the class of '59 was in just about everything. Sophomore year saw not a few changes, in Holy Cross, and the students themselves. But in all the chaos of growing up, we always felt that we were moving forward. Somehow we were. In the fading moments of June we were a far different class than that which had entered in the fall. And suddenly we realized that we were half way through college. The years before had been very happy, and, sometimes, very bitter. We had come with confidence to burn, been completely disarmed by the madness of freshman year, and worked up that confidence again by sophomore year.

The years ahead were at once hostile and quite intriguing. We were more than eager to face them. We had only one year to be sophomores, we played it to the hilt.

Edward J. Alzapiedi
*Vice-President*

John P. Royston
*Secretary*

Thomas M. O'Brien
*Treasurer*

# SOPHOMORE

A

*First row, left to right:* Stanley E. Macora, Jr., Raymond A. Fidaleo, John C. Corrigan, Richard Clarey. *Second row:* Robert F. Cullen, Francis Tivnan, Philip D. Flynn. *Third row:* Charles Madden, Terence Gilheany, Peter O. McKenna, Stanley Davies. *Fourth row:* John A. Wise, Jr., Richard F. Sullivan, George P. Royall, Albert E. Hill. *Fifth row:* George Hughes, Brian Donaher, Robert Blanch, Ralph A. O'Connell. *Sixth row:* Robert L. Kane, Joseph De Rose, Charles G. Stemwedel, William J. Mastroianni, Thomas Coyle, Frank Carmody, David Cooney, John Mahoney. *Seventh row:* John T. Onuska, John M. Hutchinson, Joseph F. Boufford, Joseph Kett, Laurie Brown, R. P. Kane.

B

*First row, right to left*. Pasquale P. Muccigrosso, Nicholas S. Molinari, Joseph M. Farrell, Arthur J. Wallingford, Joseph A. Kennedy, William J. Lally, Jr. *Second row:* James P. Cashman, Thomas W. Grace, Edward J. Alzapiedi, Lawrence H. Madaras, Andre J. Codispoti, Edmund M. Kelly. *Third row:* Paul J. Godby, G. Curtis Barry, Michael J. Orceyre, Dowlan R. Nelson, Reynold J. Baumstark, Francis M. Donovan, Richard M. Clark.

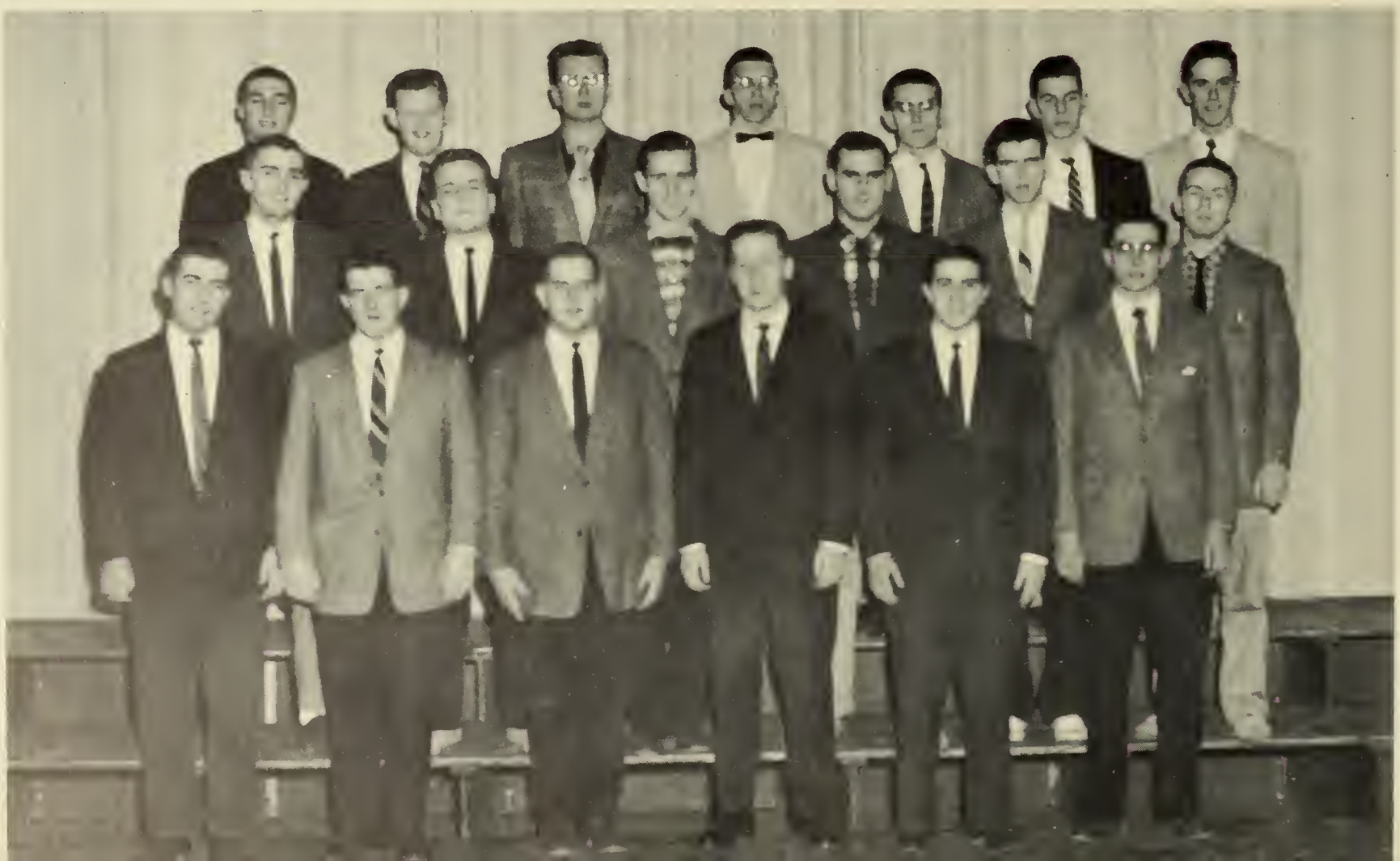

*First row, left to right:* David A. Luttinger, Gerard F. Norton, Gregory D. Fitzpatrick, Joseph X. Loftus, John T. Connerty, James A. Laria. *Second row:* William J. Baroody, Jr., David W. Judd, John A. Shields, Arthur R. Matthews, Jr., Leonard R. Dorrien, Thomas P. Gorski. *Third row:* Joseph H. Moore, John J. Hintelmann, J. Michael Samway, Arthur F. Tubridy, R. Anthony Perchard.

# C-N

# D

*First row, left to right:* Daniel Sheahan, Kevin L. MacKavanagh, James J. Keegan, Harold Parrott. *Second row:* Robert Landry, Kerry H. Alley, Francis D. Carbone, J. Peter Bouvier. *Third row:* John V. McAuliffe, Terence J. O'Toole, Warren N. Gaffney, Thomas W. O'Neil. *Fourth row:* Edward H. Cap, Timothy Scanlon, Albert Bergen, Edgar H. Fay. *Fifth row:* Edmund R. Sledzik, Arthur R. Kenedy, Jr., William Sheehey, John T. Quinn. *Sixth row:* John Dondanville.

# SOPHOMORE

# E

*First row, left to right:* John Gaudet, Owen B. Gilman Robert Goyette. *Second row:* Thomas Cahill, John A. Calogero, Daniel J. O'Neill. *Third row:* Charles Riordan, Edward M. Matz, Patrick F. Foley. *Fourth row:* Thomas O. Robbins, Daniel M. DeYoung, F. Michael Groom. *Fifth row:* Thomas J. Craig, Charles Sigmund, Thomas N. Troidle. *Sixth row:* Norman J. Kramer, Edward Reid, Neal E. Winn, Vincent F. Garrity, John H. Rollins, Michael Apicella, Joseph M. Civetta, Donald P. Galamaga. *Seventh row:* Joseph E. Peters, Andrew R. Wright, Mark McCarthy, Paul McElligott, Arthur Ungerer, Richard T. O'Neil, Thomas Garity.

# F

*First row, left to right:* Robert A. Welsh, Jr., John M. Kane, Joseph A. Merchant, Robert P. D'Amour, H. Richard Piet, Joseph T. Sweeney, James O. Vosseller, Michael J. Tully. *Second row:* Daniel T. Buckley, Vincent K. Gilmore, John V. DiGiulio, Jerome F. Downs, Charles J. Wildman, Raymond P. Harris, Jr., Augustus J. Mitchell. *Third row:* Eugene F. Haggerty, Anthony B. Dean, Richard H. Lussier, Thomas V. Giles, Robert A. Keleher, William R. Toussaint, Donald E. Dean, Edward J. Leahy. *Fourth row:* Gilbert E. Marcotte, Walter J. Case, David J. Gilmartin, James C. Farrell, George P. Chave, David R. Traynor, Joseph L. Cavanaugh, David C. Donahue.

# G

*First row, left to right:* Joseph A. Ricci, Robert S. Holgate, John C. Darrow, John J. Stout, Jr., Richard J. Cea, John T. Hurley. *Second row:* James P. Mackey, Anthony B. Judah, Joseph F. Hennessey, Jose E. Cardell, Gerald G. Sheehan. *Third row:* Jerald D. Buckley, Joseph T. Impelliteri, Richard W. Budinger, Mortimer D. Beck. *Fourth row:* Michael N. Marty, Jose E. Villares, Joseph D. DiZoglio. *Fifth row:* John W. Gainor, Frank J. Paolito, Alfonso J. Perna. *Sixth row:* John B. Toomey, Richard P. Tennyson.

# H

*First row, left to right:* Richard Prentice, Patrick C. Valenti, John Dillon, Ronald A. Chung. *Second row:* Richard Murphy, Barry LaVallee, Jude Smith, Bill Hanifin. *Third row:* John P. Laschenski, Allen Rosenquest, Lawrence N. McKenna, Richard Mielbrecht. *Fourth row:* William F. Welsh, Michael J. Ambrose, Joseph R. Fordham, J. C. Dacey. *Fifth row:* John Ziskowski, Stanley Beattie, James W. Payne, Joseph Dixon, James E. Murphy, Jan D. Blais, Francis Hewitt, Raymond P. Grenier, Charles T. Johnson, Walter Towner. *Sixth row:* Thomas C. Doyle, Francis Egan, Jerome J. Day, Jr., J. Blase Mullen, Francis J. Stewart, William R. Keyes, Walter P. Chase.

# SOPHOMORE

*First row, left to right:* James T. Higgins, Robert J. O'Connell, Peter B. Stevens, James F. Anderson, Arthur J. O'Dea. *Second row:* Matthew A. Kass, Joseph G. Alavosus, Jr., Leon R. LeClair, Jay A. Manasas, John J. Walsh, Joseph P. Carona. *Third row:* Thomas F. Madden, James H. Gensheimer, Donald Brennan, Raymond H. Lepoutre, John W. Hornett, Joseph F. Persechino. *Fourth row:* Peter F. Devaney, Jr., James M. Canavan, Anthony W. DePaul, Jr., William H. Bast, John K. Figge, Daniel G. Higgins. *Fifth row:* Robert J. Bartlett, Francis J. Issa, Howard E. Dalto, David B. Perini, Richard J. Berardino, Raymond J. Fitzpatrick, Jr., *Sixth row:* David F. Stecchi, John P. Moriarty, Thomas M. Mooney, Daniel P. Sennehy, Donald R. Black, Edward S. Krysiak.

I

J

*First row, left to right:* Edward W. Paine, Jr., J. Richard MacMurray, Paul J. Wetzel, Jose F. Feito, Paul E. McManus, James P. Donovan, James F. Van Deusen, John F. Mason, Kenneth R. O'Brien. *Second row:* Walter L. Murphy, Florence J. McCarthy, William H. Morris, Frederick E. Morrissey, Robert V. Deiana, Richard J. Reynolds, Thomas H. Drohan, John R. Baldwin, Louis M. Carusone, Jr., John M. Ricciardi, Jr. *Third row:* Hugh T. Corcoran, William F. Jacques, Jr., Frederick B. Darney, James J. Herlihy, Jr., Lawrence A. Rancourt, Paul A. Leonard, Frank J. Murphy, Michael J. McLoughlin, Thomas P. Joyce.

*First row, left to right:* Martin Mitchell, Walter J. Brown, Jr., William A. Macchi, Willard J. Hamill, Jerome V. Hayes, Joseph E. Morris, Francis X. Bruton, Jr. *Second row:* Omer Babineau, Richard J. McGovern, Robert J. Callry, James Molloy, Donald F. Gelnaw, William F. Banks, Jr., Kenneth J. Hohl, Robert L. Turain, Edward J. McTighe. *Third row:* Craig T. Nevins, Ed Dunn, Hugh Giargiari, Philip Kent, John R. Bomba, Jim Healy, Lawrence J. Welch, Jr., Thomas J. Sheehan, Richard Astukewicz. *Fourth row:* Hayes E. Irons, Tom Bucher, Robert M. Defino, Robert A. Guertin, Robert E. Colbert, Dennis Noschese, Daniel T. Sweeney, Paul D. Clark, Francis P. Quinn, Albert FioRito.

# K

# L

*First row, left to right:* Fred Gill, Donald F. Cox, Edgar S. Edelmann, Raymond A. Murphy, Ronald A. Caruso. *Second row:* William A. Maple, Paul B. McNellis, Robert A. Fassnacht. *Third row:* Thomas J. Moynihan, Richard J. Beatty, Joe Stagnone, James C. Conklin. *Fourth row:* Mark F. Lilly, Paul J. Collins, James W. Carter, George Deshensky. *Fifth row:* G. Dennis Sullivan, William J. McCormick, Jr., John T. Kuesel, Martin Eberhardt. *Sixth row:* Thomas A. Johnson, Edward M. Hayes, Edward J. Duffy, Robert J. Maloney, Bernard A. Barufaldi. *Seventh row:* Hugh C. Earls, John J. Whelan, Richard M. O'Shea. *Eighth row:* John A. Firlings, Anthony D. Bavaro, Arthur W. Brodeur, Bob Harrington.

# SOPHOMORE

"So I said to the Dean . . ."

"So I said to the Dean . . ."

M

*First row, left to right:* John L. Barbetta, David L. Graham, John F. Murphy, Thomas F. Cummings, E. Norbert Zahm, Kevin J. McCarthy. *Second row:* John S. Fleischer, Ralph B. Kinney, Jr., William J. Cooney, Paul Royston, Thomas Sheehy, Raymond Comeau. *Third row:* Matthew H. Clark, William Glasheen, Edward C. Furey, Paul J. Buckley, Harvey R. Hoyt, Anthony E. Brennan. *Fourth row:* John R. Dallas, Joseph V. Wallace, R. Anthony Malone, John S. Cole. *Fifth row:* William D. Ferguson, Jr., Thomas C. Killion, Jr., Joseph Philipp.

# CLASS OF '59

*First row, left to right:* Robert P. Joyce, Jerome Ambrose, Anthony R. Piro, David I. Walsh, Charles McCabe. *Second row:* Richard Donohue, David G. Cormier, Jr., Dennis Delaney, John Cummings, Jerome E. Hickey. *Third row:* Bernard J. Quirk, Vincent Bresnahan, James Leonard, Fred Commentucci. *Fourth row:* George R. Allen, Robert Doyle, Frank Vita, Thomas Greene. *Fifth row, standing:* R. M. Maloney, John E. Mullen, Jr., Richard Knoepfel, Peter J. Pfaff, David R. Llewellyn.

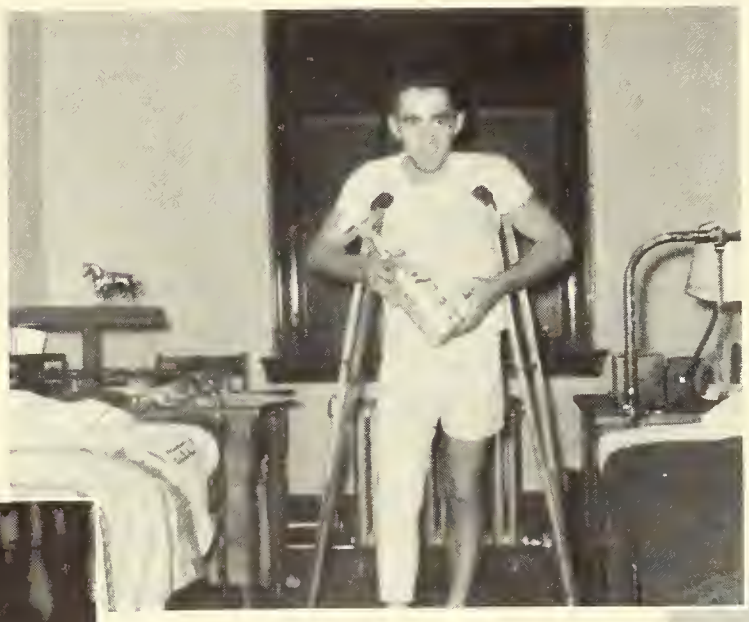

"So I said to the Dean . . ."

Mr. Purple meets Mr. Patcher

"Me? Steer this great big boat?"

The Aesthetic

The Existentialist

The Stoic

Mission collection in Wheeler

# SOPHOMORE

The brass set

"Me, Father?"

"And these are my roommates."

# INFORMALS

"Don't give him your right name!"

"Let us go, then, you and I . . ."

# HISTORY OF THE CLASS OF 1960

It should have ceased being a source of surprise to the upperclassmen, but no doubt some of them were still taken slightly aback when they returned to the Cross in September to find another new addition to College Hill. The addition: some five hundred new Crusaders who answered to the name "the class of '60," and who, by the time the other classes had arrived, had already settled into the schedule of Fenwick, O'Kane, and Wheeler living. In the eyes of those who had long since conquered freshman year, perhaps the most outstanding thing about the new class was its members, who for weeks worked conspicuously hard at being inconspicuous. They never quite succeeded, but their efforts served well enough until they actually did fall into the routine of Holy Cross living. Actually, the freshmen were outstanding in many more important ways. They were, perhaps, the most exhaustively tested and carefully chosen group ever to come up Linden Lane. To the unprepared record browser it might seem that every prep school team captain, yearbook or newspaper editor, actor and orator in the western hemisphere had migrated to the hilltop. Such was not the case, but the past performances of the freshmen as individuals, which were soon to be supported by their success as a class at Holy Cross, showed great promise.

The old song may claim that "it's a long, long time from May to December," but any member of the class of '60 can tell you that never in history has there been a more agonizingly slow parade of months than the one which marched through the summer of 1956 from June to September. High school veterans who had loathed the whole educational process from their kindergarten days found that they were painfully impatient to begin the much-fabled and, in most cases, final phase of their education.

For the five hundred freshmen who had survived the College's screening program this was a summer of preparation, a summer taken up with revamping address lists, refurbishing wardrobes and debating the merits of reviewing Latin grammar. Most of the future Crusaders spent at least part of their summer building up their bank accounts to withstand the expense of a college education. Hometowns everywhere were spotted with fledgling Cross men employed at hundreds of jobs which ranged from collecting garbage to selling bibles door to door. Another summer activity for a number of the frosh who live at some distance from Worcester was explaining to friends why they were going to Holy Cross and not to some college nearer their home. It was a difficult task because many of them really weren't sure. On September 18, 'though, most doubts were quieted and anyone who had been hazy found himself both ready and eager to defend his choice of colleges.

As they crowded into O'Kane and Fenwick on registration day the freshmen realized that the upperclassmen who were there honestly wanted to aid and not embarrass the newcomers. This attitude automatically started the freshmen off on the right foot. The new Crusaders felt

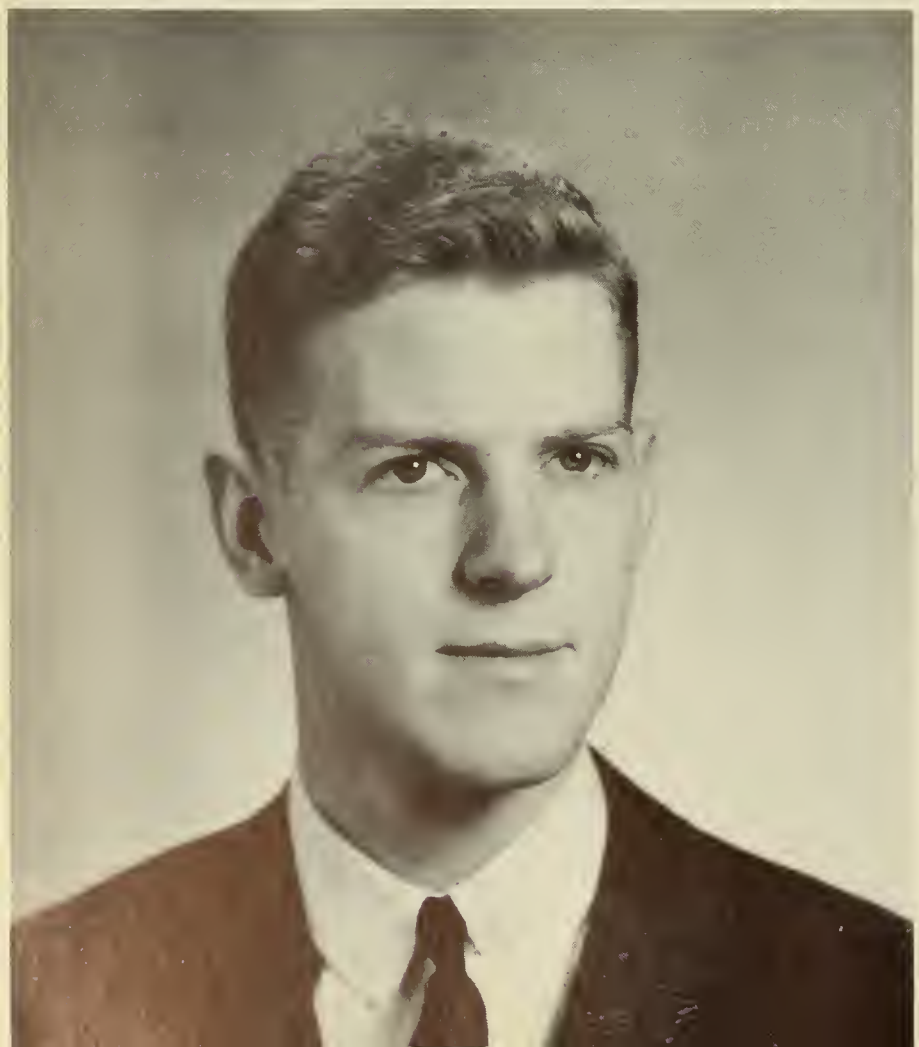

Franklin M. Hundley
*Honorary President of the Freshman Class*

that since they were already treated as first class citizens of Holy Cross they had better begin to earn that designation.

And begin they did. Even as they were hectically learning what their high school teachers had meant by a "transition" from high school to college life, more and more of them came out for sports and joined in many of the other campus activities. Under the personalized guidance of their honorary class president, Frank Hundley, '57, they began to make their contribution to Holy Cross.

One of the first indications of the success which can be expected of the class of '60 was the triumphant season of the freshman football team. With the enthusiastic support of their classmates and the talented play of such varsity hopefuls as halfbacks John Freitas and Bob O'Brien, and guard Vince Promuto, the frosh tallied a perfect season. The basketball team promised to be equally successful as hoopers Frank Kelly and Ralph Brandt were added to the freshman squad. The hilltop's continued prowess in track was assured with the appearance of many new stars such as Joe Carney and Andy Simons. As spring practice began, frosh basketball fans were learning to keep their eyes on third baseman Frank Birri. The turnout of first year men anxious to carry the Cross' banner in other sports was equally fruitful.

The class did not content itself with athletic laurels alone. Their participation in other extracurricular activities was also indicative of a successful four years.

Father Cummings' Freshman Debating Society showed early promise. At one of its first meetings, Bob Savard was elected to head an encouraging number of aspiring orators. A battalion of frosh joined the *Crusader* staffs, and some of the credit for the excellent performances of the Crusader Band and Glee Club must be given to their newest members.

But the men of '60 showed that they were leaders in

For the freshmen: big brothers; for Brobst: the double effect.

tradition as well as joiners in the older Cross customs. In fact, most of the freshmen proved their initiative in class activities even before they had proved their initiative in classroom activities. For the second year the unity of the class was promoted by the freshman newspaper, *The Link*, editored by John Kellog, and the spirit of the group advanced by the presentation of their homecoming display, supervised by Frank Hundley and Danny Lyons.

The class of '60 is fostering a tradition all its own as well. Freshmen are attempting to revivify with their own example the pre-war custom of a daily visit to the Alma Mater statue on the hill below Hanselman.

As freshman year ends, the men of the class realize that their successes are not entirely their own, but are in great part accountable to the help they have received from the faculty and the upperclassmen. They hope to prove themselves worthy of this help by their continued success.

It is the hope and pledge of every freshman that the past accomplishments of his class will lead to and be overshadowed by an even more brilliant future.

# A

*First row, left to right:* Robert C. Schmidt, James F. X. Wellehan, Paul W. Kohnen, Patrick J. Sullivan, John J. Madden, Jr., Joseph M. Porter. *Second row:* James Galdabini, John Dingeman, Alfred T. McDonnell, Neil Coughlin. *Third row:* Robert F. Connelly, Howard G. Seitz, Jacques Caldwell, Joseph M. Keating, Peter B. Cinelli. *Fourth row:* E. Dennis Taylor, Philip J. Bergan, Stephen E. Carney, Roland J. Foraste. *Fifth row:* John M. Graney, Peter Baker, James F. Donnelly.

# B-F

*First row, left to right:* R. H. Kane, A. E. Pensis, Ralph Porter, Jerome Linehan, Joseph F. Markham, Thomas E. Lane, Richard Lamontagne, Robert C. Dohrenwend, Don Michalski, Nicholas D'Agostino, Philip S. Kiley, David L. Pollard, John W. Davis, James H. Mahoney, Jr., Gordon T. Moynihan, Jr. *Second row:* James A. Treanor, III, Edmond V. Worley, Jr., Edward J. Kennedy, Richard L. Stevens, Ted Gilsenan, John A. McDonough, Frederick L. Nagle, Jr., Ed E. Mortell, Edward J. Lum, James P. Coughlin, Bob Melley, John J. Penny, Edward Smith, Neal F. Smith, Jay R. Massey, Bartholomew Refere. *Third row:* Charles W. Gusmer, George M. Ford, John F. McManus, Robert A. Boucher, Joseph F. O'Rourke, John Fitzgerald, John T. Kielty, Daniel T. Harrington, William A. St. James, Thomas R. McNaboe, Hugh Lavery, Thomas L. McKeown, Samuel Foley, James E. Hammill, *Fourth row:* Thomas J. McGuire, Garry M. Nelson, Berte Brady, Andrew J. Kelly, Robert P. Dahut, Louis F. Cumming, Neil J. Kelly, Raymond E. Clyne, Charles W. Wynne, Joseph A. Lucido, Alfred Cioppa, Jr., John F. Barlow, Michael S. Cassidy, Bernard J. Finnegan, Alfred Morgan.

*First row, left to right:* Anthony R. Santoro, Casimir Patrick, William P. O'Keefe, Anthony DiFalco, John McGill, Charles McLaughlin, Raymond Merritt, Thomas A. Brennan, Jr., Donald Ward. *Second row:* John P. Premru, Karl J. Zimmermann, John M. McNamara, Kevin E. Kelley, Gerard F. Kenny, J. Patrick Dexter, Robert J. Gillanders, Robert J. Fitzpatrick, James F. Southwood, *Third row:* John H. Egan, Cornelius J. McQuillen, Jeffrey F. Landau, Ralph Brandt, Edward Lahey, John G. Murphy, Shane MacCarthy, Jr., Timothy J. McMaster.

C

# FRESHMAN

D

*Left, top to bottom:* Richard K. Ausbrook, Thomas F. Devlin, Edward A. Watts, William D. Berghold, William J. Dobson, Cornelius A. Heaney, Jr., E. Corbett Walsh, Robert W. Ritchie, Ames T. Bleda, Harold A. Bochino, John J. Horrigan, Richard L. Sippel. *Right, top to bottom:* E. John Sampson, Michael Dooley, Robert E. Wall, John E. Burke, Thomas C. Cassin, Robert G. Donovan, Edward J. McAdams, John P. Cruickshank, Thomas W. Gallagher, Thomas J. McCarthy, Thomas A. Martin, Jr., William L. Jackson.

# FRESHMAN

*First row, left to right:* Norman J. Shepherd, John L. Connelly, Edward P. Petyak, William B. Gault, John J. Meyers, William M. Burke, John J. Kellogg. *Second row:* Lewis M. Pfister, Jr., Edward M. Schima, John P. Fitzgibbons, Frank E. Reilly, George A. Lussier, Eugene F. Smith. *Third Row:* John P. Hansen, Edward P. Andersen, Jeremiah J. Hurley, Richard J. O'Brien, William H. Anslow, James J. Landers. *Fourth row:* Francis J. Reilly, Joseph L. Dorsey, Robert J. Savard, J. Barth Healey, James J. Brennan. *Fifth row:* Robert J. Smolenski, Joseph P. Carney, John Kenney.

E

G

*First row, left to right:* Stephen M. Halloran, John H. Flannagan, Jr., Gerard Latus, Charles R. Comeau, Earl C. Francis, William J. Sullivan. *Second row:* Samuel J. Groom, Paul F. Fitzgerald, Ronald Gwozdz, William J. O'Brien, John T. O'Connor, Robert Marcato. *Third row:* John F. Downs, Edward Egglinger, John L. Burke, Jr., David Murray, Joseph E. Roesch, Peter W. Ferran. *Fourth row:* Thomas Harrington, Edward Bender, Ed Broderick. *Fifth row, standing:* James J. Roneda, Andy Simons, Peter D. Smith, Richard J. Andreos, Juan A. Franco, Jr.

H

*First row, left to right:* John F. Tompkins, Charles P. Jaworski, Joseph A. Burke, Charles C. Fiske, Gerald J. LaFleur, Peter M. Horan, William P. Slimbaugh, Jr. *Second row:* Joseph Castronuovo, David Gallery, Robert S. Burroughs, Vincent R. Fontana, Domenic M. Sica. *Third row:* Philip E. Pilon, Alfred R. Bonsignore, John J. Delfino, Robert Guillette, William J. Geary. *Fourth row:* Richard L. Wynne, Robert E. Brady, Herbert J. Welch, William R. Piro, Jr. *Fifth row:* Frederick J. Bachl, Donald F. Vasconcelos, Paul Thomas McEnery. *Sixth row:* John M. Carroll, John C. Wirth, Thomas J. Zambarano.

*First row, left to right:* Denis Kolumber, Thomas J. Sarnowski, Elias Batista Abilheira, Jr., Robert Anthony Frank, Anthony Bravo, Joseph Michon, Jr., Daniel Zavisza. *Second row:* Gerald H. O'Brien, Jeff Marshall, George Phillips, William Walsh, Francis L. Valcour, Thomas J. McGinn, Jr. *Third row:* Edward Jones, James Pack, Richard Whalen, Philip Sliney, Reynold J. Finnegan, John S. O'Connell. *Fourth row:* James S. McGinn, Robert G. DeBonville, John R. Moquin, Edward E. Franklin, Richard H. Sullivan, Stephan F. Perog.

I

J

*First row, left to right:* Richard A. Mecklenborg, T. Allen Swann, Peter N. Smith, Ronald C. Sullivan, Rimantas P. Pauliukonis, Fred P. Adame, Daniel L. Sammartino, J. Stephen Perry, Bernard, T. Loughlin, James J. Owczarzak, Ronald C. Maple, Patrick J. Smith, Richard M. Joyce, Ronald J. Mulcare, George L. Pamental. *Second row:* John J. O'Connor, Michael J. Amoruso, J. Richard Schneider, Lawrence A. McGrail, Anthony G. St. Pierre, Michael F. Donlan, Peter J. Lilly, Paul R. Siconolfi, Robert J. Topitzer, Leonard S. Conti, Joseph S. Hurlburt, Maurice T. Meagher.

# FRESHMAN

K

*Left, top to bottom:* James H. Holly, John M. Foley, George F. Sullivan, Richard G. Whitman, James D. Whammond, Cornelius J. Murphy, Francis J. Collins, Jr., Charles R. Guillette, Frank R. McGuire, Ralph W. Webster, Thomas E. Sullivan, Harvey R. Hamel, David L. Arnold, John W. O'Mara, Kenneth D. Komodzinski, Paul V. Donahue, Richard C. Browne, Anthony P. Dowd. *Right, top to bottom:* Frederic C. Markey, Martin P. Sutton, James S. Kirby, Richard P. Chartrand, Jeffrey S. Ross, John J. Mozdiez, Robert E. Phaneuf, John J. Kelliher, John P. Robshaw, Anthony Liebler, John J. McDermott, John J. Issa, Anthony J. Octavio, Robert E. Coogan, Richard R. Delfino, Thomas G. Kelley, Lynn F. Parrott.

# L

*First row, left to right:* Thomas Tessier, Anthony J. Bellanca, Donald W. Rourke, Leo J. Denault, John F. Bacon, John F. McGuiness, David Toomey, John F. Crowley. *Second row:* John V. Frietas, Robert J. Graham, Jr., David J. Bartholomew, Robert E. O'Hagan, James P. Heron, John Philip Scanlon, Terrence Wadsworth. *Third row:* Frederick W. Barrett, Kevin S. Maloney, Henry J. Ryan, George S. Stevenson, Anthony C. Baxter, Edward T. Tobin, Jr., Raymond F. Roberts. *Fourth row:* James J. Gallagher, John J. Flynn, John A. Carullo, George M. Bird, Thomas P. Henehan, John K. Dailey. *Fifth row:* James F. Bell, Frank J. Fonteyn, Robert L. Pratt, John C. McCarthy, William E. Gelpke. *Sixth row:* Michael N. Hudack, Bernard J. Buzyniski, Stanley J. Bialous. *Seventh row:* John P. Brickley, William J. Precobb.

# M

*First row, left to right:* Kenneth Keyes, Eugene Peter Kirejczyk, Robert R. LaLancette, John E. O'Connell, Richard Piotrowski, Thomas Francis Concannon, Thomas F. Phalen, Jr., Thomas D. Falantano, David G. Hall. *Second row:* John J. Moynihan, Jr., Donald D. Colistra, Joseph Paul Kettinger, Vince Promuto, Joseph P. Jowaisas, Arthur N. Cordell, Charles D. McGratty, John T. Kirwan. *Third row:* David M. McQueeny, J. Robert McCann, Richard J. McGuinness, Jr., Richard J. Schoeb, William L. Kelleher, Jr., Robert Thomas Bruce, Paul R. Cusson, John F. Keating, Jr. *Fourth row:* Joseph N. Guden, William Brodeur, Robert McDermott, Francis A. Majewski, Jerome C. Dougherty, Edward E. Lyons, John M. Esposito, Bertrand G. Bolduc.

# N

*First row, left to right:* William J. DePaolo, Peter M. Brandon, David F. Allen, Robert F. Sienuic, John P. Narkunas, Leonard P. Weg, Stephen R. McCrea, Paul A. Smith, Francis P. Mutrie, Timothy M. Loughlin. *Second row:* Lawrence J. DeNardis, Charles B. Kray, Robert E. Martin, Eugene J. Mandarano, Donald C. Sullivan, Eugene R. Martin, Thomas J. Scozzafava, Joseph H. Brown, Vincent C. Sgarzi. *Third row:* Gino A. Garilli, Nicholas J. DiMartina, Charles A. Bisesi, Bernard J. Guarini, Anthony F. DeAngelis, Joseph F. McDonough, William F. Meagher, William H. Regan, Richard Mahassel. *Fourth row:* Edward W. Mehrer, Robert J. O'Brien, George B. Imwalle, David C. Mills, Terence J. Kernan, John L. Sullivan, John F. Maley, Jr., Steve Murrin.

# FRESHMAN

# O

*First, row, left to right:* Arthur R. Hartigan, William Megan, Richard Cloutier, John F. Murphy, Peter Fallon. *Second row:* Terrence S. McCormack, Arthur Menard, John V. Pollock, Kevin M. Healy, John Castle, Roger Soderberg. *Third row:* Richard Wotruba, Owen Kilcoyne, Robert G. Medcalf, James Bishop, William Doino, Walter Flanagan. *Fourth row:* Francis M. Carroll, Peter O'Malley, Matthew C. Barrett, John Bryant, William B. Caldwell, Harold Buzzell. *Fifth row:* Albert Attar, Mark Gleason, John J. Sheehy, Frederic Joseph Walz, Stephan Bagnell, Henry S. Healy.

# P

*First row, left to right:* E. Jay O'Callahan, Michael J. Ripatrazone, Charles D. Pacunas, Frank J. Birri, David H. Riley, Stephan F. Huff, John Joseph Ryan, Thomas G. Shea, Peter W. Smith. *Second row:* James H. Roche, Jr., Anthony M. Guerrera, Eugene P. Sullivan, Jerome J. Scully, John V. McMorrow, Jr., Donald E. Chisholm, Edward Widun, Philip J. O'Shea, Richard A. Hurley, Francis M. Kelley. *Third row:* Stephan T. Furman, Fred J. Whelan, Richard F. Gibbons, Michael J. Hurley, Daniel McCann, Charles M. Callahan, III, Robert V. Fish, William H. Spanswick. *Fourth row:* Daniel B. Lyons, Gerald Edward O'Brien, William E. Keegan, Vito F. Costanzo, Lowry T. Wilderman.

# CLASS OF '60

# Q

*First row, left to right:* Francis X. Connelly, John Murray, Charles E. Splaine, George McKenna, Paul Greene, Michael Beecher, Robert G. Dougherty, James FitzPatrick. *Second row:* Joseph Harrington, Thomas Cullinan, John Lynch, Paul Malkasian, Robert Casale, Thomas Evans, Paul Cox, Kevin W. Dunn. *Third row:* John Sweeney, Robert W. Hunter, William Luft, James J. Connor, Jr., Joseph Breen, Harry Podgurski, Vincent P. Fasano. *Wall, top to bottom:* Bradley Carr, George McCall, Robert Augelli, Paul Anthony Dubrey, John Kershaw.

". . . And the Mama bear said . . ."

". . . to be sure!"

"We don't like our prefect."

# FRESHMAN INFORMALS

"My prefect doesn't like *me*."

Every yearbook has one of these.

Wrong door.

# ACTIVITIES

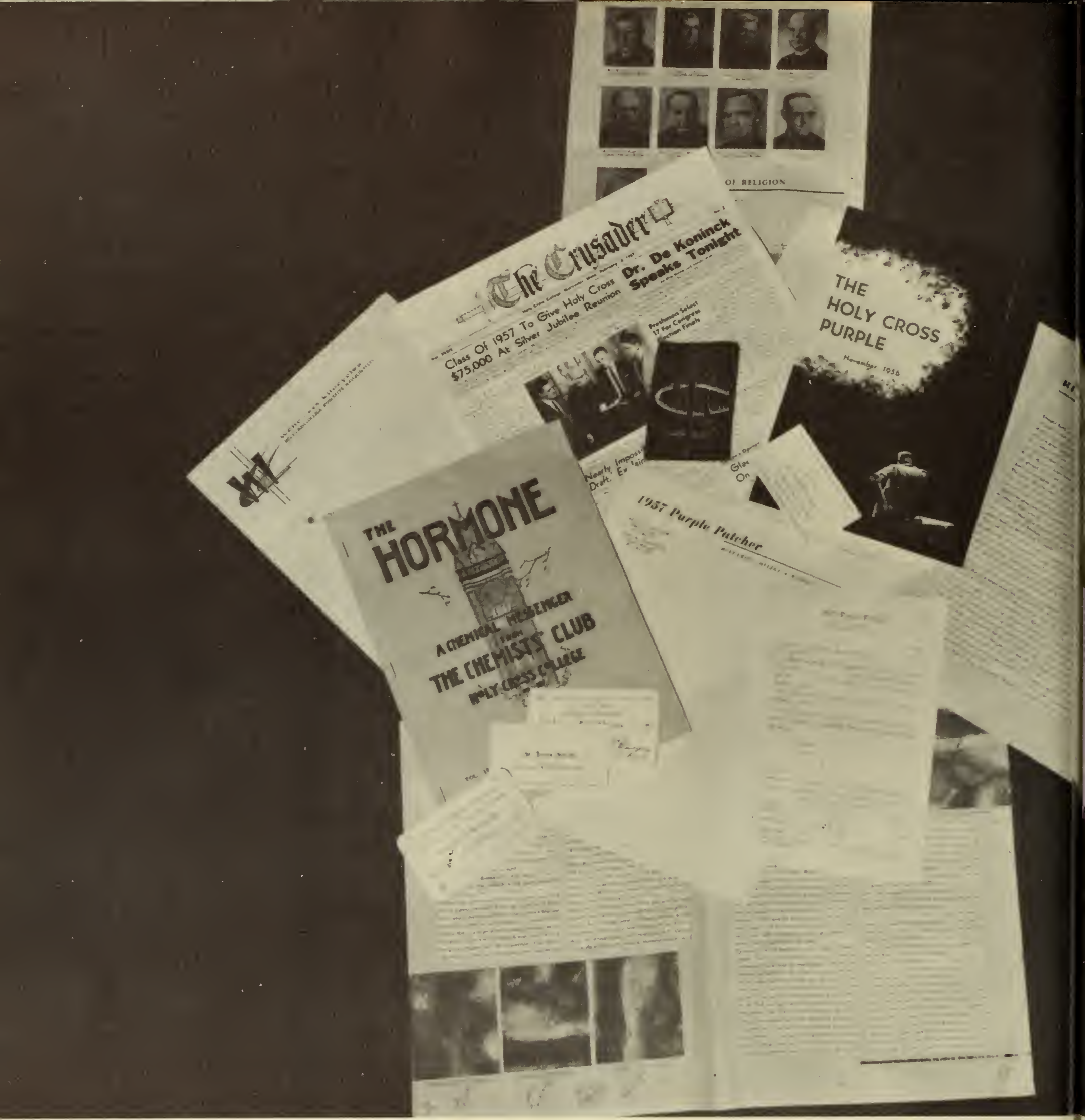

But to as many as received Him He gave the power of becoming sons of God.

CLASS OF 1957

IHS
IN HOC SIG
NO VIN CES

# THE SODALITY OF OUR LADY

Under the leadership of Prefect Anthony J. Stringer '57, the Sodality inaugurated a program designed to incorporate the rules and activities of the Sodality into the lives of all its members. Rev. Raymond J. Swords, S.J., Spiritual Director, provided the inspiration necessary to implement this program on two levels: the Apostolic and the Spiritual.

The Spiritual Program included General Meetings with guest speakers, Chapel Meetings, monthly Spiritual Discussion Meetings and five Days of Recollection.

The Apostolic Program was effectively carried out by the four activities committees. The Candidates Committee, headed by Traugott Lawler '58, instructed new candidates in the Sodality way of life. Paul Schweitzer '58, guided the Literature Committee, which made all the latest Catholic pamphlets and magazines available to the student body. The Social Service Committee, under John Hanley '58, worked with the children of St. Ann's Orphanage. The Missions Committee, led by James J. O'Connor '58, collected over one hundred dollars per week for the Jesuit Missions. Other activities included a closed retreat for Sodalists in November, organization of the Corridor Rosary, May talks by Seniors, and weekly publication of the *Ordo* of the Mass in English for the use of the student body.

*Left to right:* Traugott F. Lawler, *Candidates Committee Chairman;* Anthony J. Stringer, *Prefect;* John A. Doon, *Vice-Prefect.*

# CHRISTOPHERS

*Left to right:* Frederick J. Mahony, Jr., *Secretary;* Austin M. O'Toole, *President;* Joseph T. Monahan, *Vice-President;* Brian P. Burns, *Treasurer.*

*Seated, left to right:* Arthur J. Starr, Charles B. McGroddy, Christopher A. Fox, Donald J. Spaeth, *Chairman;* Raymond A. Nothnagle, Willard J. Skehan. *Standing, left to right:* John J. Geoghan, John F. McElligott, Francis J. Murphy, William A. Singleton, William F. Lynn, Reinhard J. Sternemann, John E. Kelley, Joseph A. MacKay.

# CONFRATERNITY OF CHRISTIAN DOCTRINE

The principal work of the Holy Cross Unit of the Confraternity of Christian Doctrine is the instruction of the public school children of Worcester and vicinity. Each week the one hundred members taught approximately eight hundred junior and senior high school students in their home parishes. A practical course of instructions on the Ten Commandments was given this year, and notes on the individual lessons were prepared and distributed to the students at every class.

In order to satisfy the need for trained teachers in future years, twenty-five men were selected from those who attended the Methods Course given by the Chairman. Many of these men became instructors during the Spring term, and as many parishes as wanted teachers were supplied with qualified men.

The Confraternity's Tenth International Congress was attended by Rev. Martin Ryan, S.J., and the Chairman and Secretary. As was seen by these delegates, the Holy Cross Unit can be proud of the interest and zeal of its members in promoting the work of the Lay Apostolate.

John Kelley and a typical class.

# Sanctuary Society

The Sanctuary Society has as its objectives the fostering of special devotion in serving Mass and assisting at the altar in all religious ceremonies. It is for these two reasons that some of the more than two hundred members who make up the Society arise before the rest of the Student Body, don their cassocks and surplices, and go forth "ad altare Dei."

Although the members of the Society are its backbone, it could not run smoothly without its officers, under the guidance of Mr. Thomas F. O'Malley, S.J., and Mr. Joseph B. Pomeroy, S.J. The officers were Seniors: John Dowd, John Kilfeather, Thomas Gleason, Albert LaValley, Malcolm Magovern and Eugene Schwartz; Juniors: William Busch, John Conroy, Frederick Kong, Traugott Lawler; Sophomores: Edward Cap and Joseph Loftus.

*Left to right:* Albert J. LaValley, Eugene J. Schwartz, John E. Dowd, *President;* John E. Kilfeather, Malcolm J. Magovern, Thomas D. Gleason.

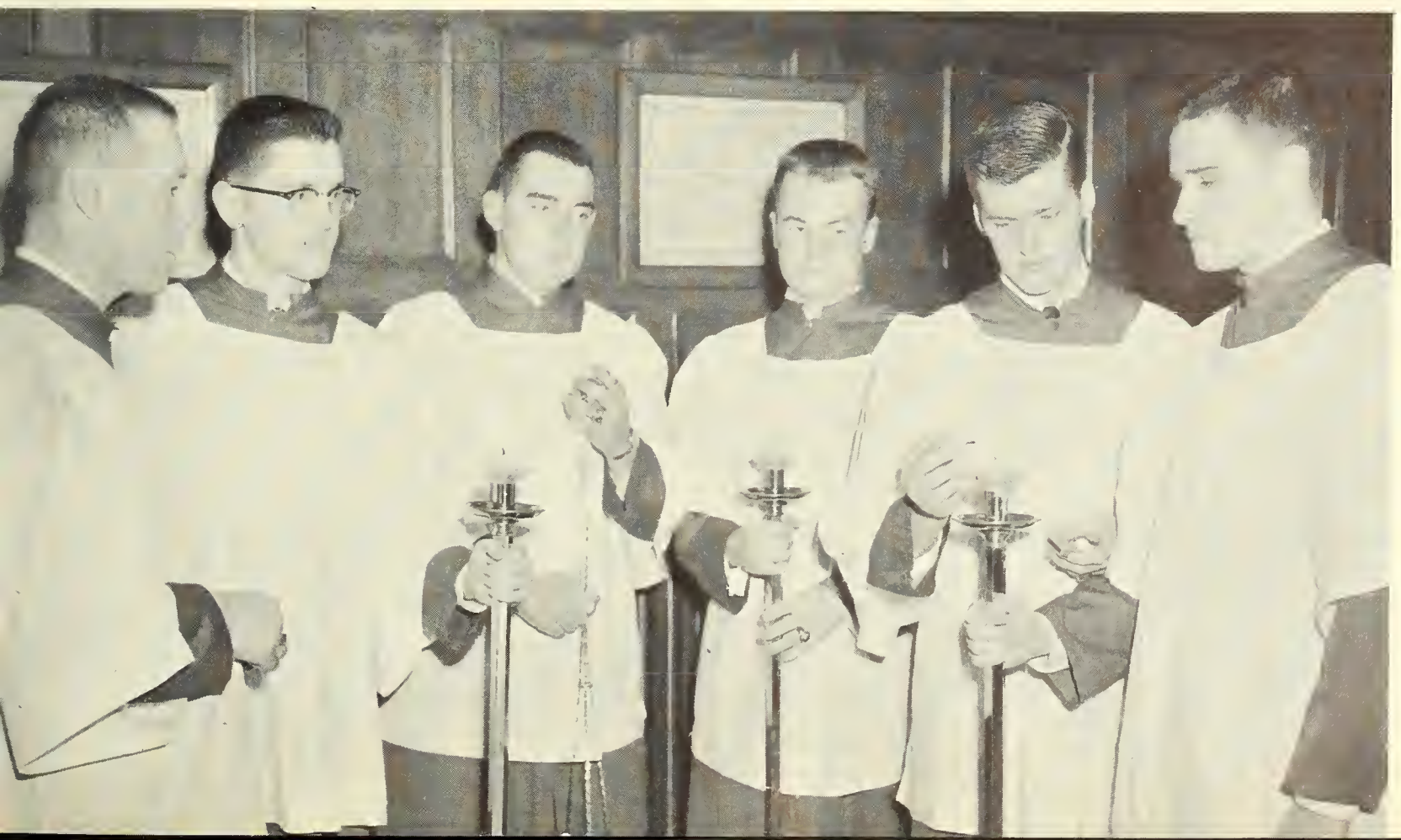

# The College Choir

At 7:15, *O, Deus Ego.*

Szumiloski, Yon and Mullen.

From the Mass of the Holy Ghost to Baccalaureate, the College Choir fulfills its purpose by increasing devotion at daily Mass.

The Choir also sings the Mass which closes every social weekend on the campus. Perhaps the most rewarding experience for the Choir is their singing of Christmas carols at St. Vincent's Hospital, St. Ann's Orphanage, the Home for the Aged and our own Christmas Banquet. The week before Christmas vacation was climaxed by the joint singing of the Choir and the student body at the Crib in front of O'Kane Hall.

The Moderator was Rev. Joseph D. Ahearn, S.J., and the director was Joseph W. Mullen '57 who was assisted by Leonard J. Szumiloski '57. Organists were John Laschenski '59, John Wilson '58 and Peter J. Matthews '57.

*Seated, left to right:* John Sheehy, Robert Barrett, David McQueeney, John Geoghan, John Toomey, James Lynch, Raymond Porter, Martin Paul, Paul LeClair, David Llewellyn, Charles Graney, Arthur McGuiness, Thomas Mott, Louis D'Amore, Charles Gusmer, Richard Brobst, John Figge, Charles Stemwedel, Bernard Hampsey, John McGough, George Gauthier. *Standing:* Joseph Scanlon, Edward Collier, Paul Gearan, Martin McKneally, Francis Mutrie, Alfred Boutot, James Redgate, Barry Curran, Richard Wamsley, Edward McNulty, Christopher Drees, Paul Carty, Franklin Hundley, Joseph Mullen, John Wilson, John Laschenski, Paul Hickey, Leonard Szumiloski, Charles Murphy, Richard Seagrave, Paul Cantalupo, Richard Budinger, Philip Ryan, William Deignan, John McGill, Paul Godby, Donald Sweeney, Robert Guertin.

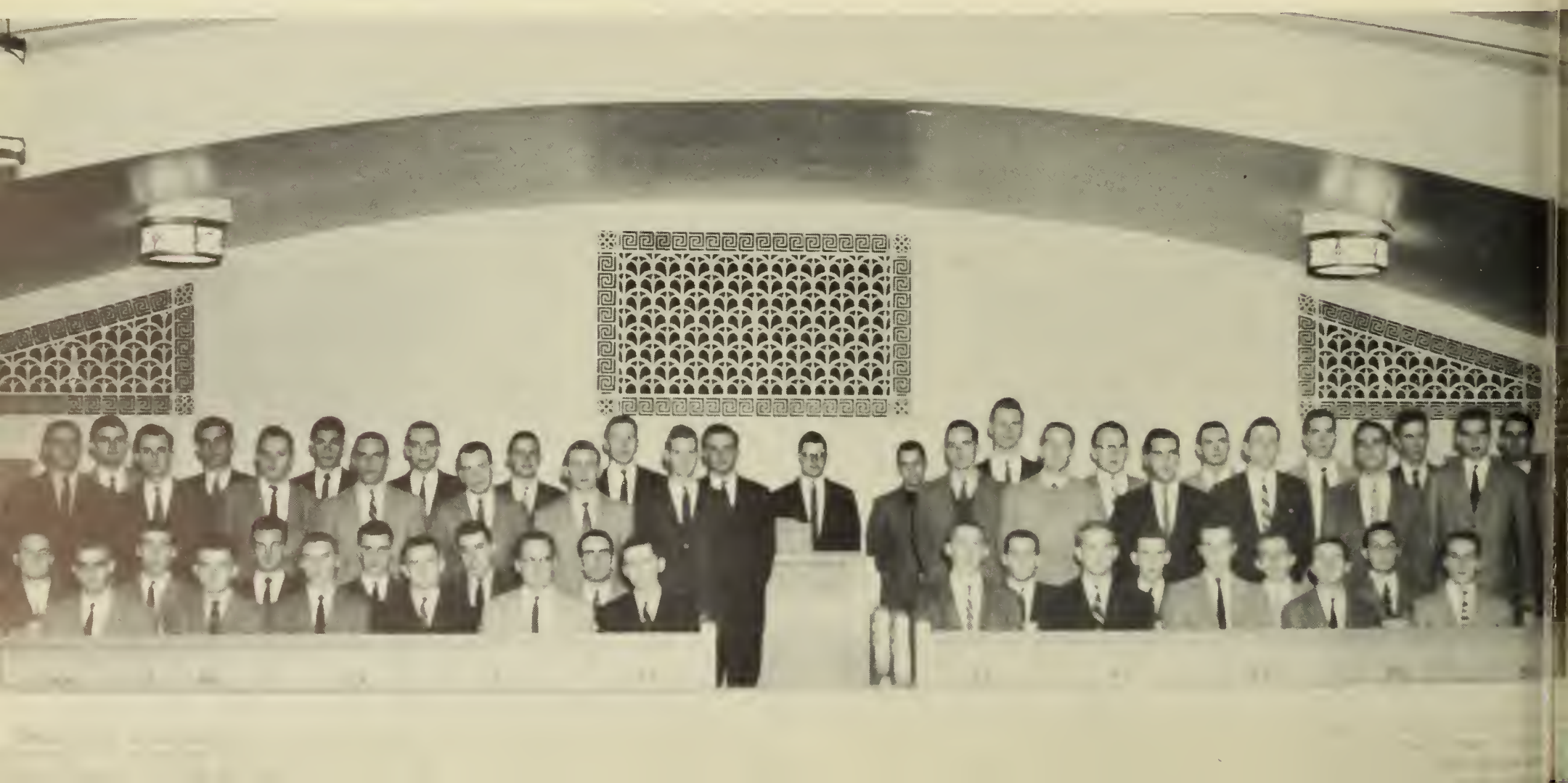

*Seated, left to right:* Lorenzo A. Rotondi, Robert J. Imbus, *Deputy Grand Knight;* William G. Bagley, *Recording Secretary;* Robert J. Martin, *Chancellor;* John M. Bowen, *Past Grand Knight;* Paul V. Gearan, *Grand Knight;* Braden A. Mechley, *Warden;* John W. Burbine, *Financial Secretary;* Andrew C. Fazzone, *Six Point Program Chairman;* John J. Kennedy. *Standing, left to right:* Louis J. D'Amore, Joseph R. Perroni, James T. Cavanaugh, J. James Baldes, Frank B. Nuss, Jr., Gerard J. Mannix, John E. FitzGerald, Frederick J. Frensilli.

# Knights of Columbus

The Knights of Columbus has been at Holy Cross since the establishment of Crusader Council Number 2706 in 1929, and annually initiates approximately one hundred new candidates to the Major Degree.

Catholic action, youth work and fraternal activities have merited a Star Council Award from the Supreme Council in New Haven. Several banquets and picnics were sponsored during the year for Council members. In cooperation with other national organizations, Crusader Council promoted a drive for Hungarian relief and a Blood Drive. A Sports Night was also held, honoring the track team for their victories in the annual Knights of Columbus Track Meet in Boston.

Business meetings were conducted bi-weekly and were followed by various forms of entertainment, such as guest speakers and movies. A Memorial Service is held annually in honor of deceased members. Initiations into the Major Degree are offered once a semester.

Rev. Joseph F. Busam, S.J., Chaplain, guides the Council spiritually. Grand Knight Paul V. Gearan supervises the administrative work of the Council.

The Knights and the International Club aid the Hungarian Relief Fund.

Dr. Charles de Koninck, Fenwick Lecturer. "Socrates didn't *have* to buy cabbage."

"*The Kenyon Review* notwithstanding . . ."

# Cross and Scroll

The Eleventh Annual Fenwick Lecturer, Charles de Koninck, Dean of the Philosophy Faculty of Laval University, highlighted this year's eight varied Cross and Scroll presentations with a discussion of Existentialism and Thomism. Other public programs included Douglas Hyde, Vincent Tortora, P. Albert Duhamel, and Rev. John C. Ford, S.J., at the rostrum, and Catholic University's *Players Incorporated* on the stage in *Henry IV*. The contributions of Jesus Maria Sanroma's keyboard virtuosity and Joan Marie Moynagh's lyric soprano provided a musical complement to the series.

Provocative discussion topics stimulated many a lively exchange in the Society's closed gatherings. Subjects ranged from Thomas Wolfe's *Look Homeward, Angel* to Twentieth Century Music; from Shaw's *Saint Joan* to Catholic Liberalism. The result was the fulfillment of the Cross and Scroll ideal: the expansion of the cultural horizons here on the Hill and the enrichment of the outlook and insights of its individual members.

*Seated, left to right:* Joseph A. MacKay, Cullen R. Schwemer, Brian P. Burns, Wm. Michael Dante, *Permanent Chairman;* Daniel J. Sullivan, Stanley T. Pardo, Anthony J. Podlecki. *Standing, left to right:* Albert J. LaValley, John W. Sheehy, Jr., Charles M. Murphy, Jr., Thomas W. Hungerford, Francis J. Murphy, Thomas D. Gleason, Michael J. K. O'Loughlin, Herbert G. Keene, Franklin M. Hundley.

*First row, left to right:* Albert J. LaValley, Eugene J. Schwartz, Franklin M. Hundley. *Second row:* Charles M. Murphy, Jr., John W. Sheehy, Jr., William P. Kennedy, Daniel J. Sullivan. *Third row:* Anthony J. Podlecki, Traugott F. Lawler, Michael J. K. O'Loughlin.

# ALPHA SIGMA NU

Alpha Sigma Nu is a brotherhood of honor students, with members representing eighteen Jesuit colleges and universities in the United States. The Society purposes to recognize and stimulate among undergraduates qualities of scholarship, service and loyalty to the ideals of Jesuit education, and to encourage this spirit among the alumni.

Each year, the Holy Cross Chapter submits a joint report to the Dean of the College, summarizing its recommendations for improvement of the College. In a given class, four members are appointed in their junior year, and serve as officers during their senior year, when their number is increased to seven. By reason of its selectivity and the standards of membership, Alpha Sigma Nu holds a high place in the sphere of honorary fraternities.

*Left to right:* Albert J. LaValley, *Vice-President;* Franklin M. Hundley, *Secretary;* Eugene J. Schwartz, *President;* Martin F. McKneally, *Treasurer.*

*Seated, left to right:* Charles M. Murphy, Jr., Daniel J. Sullivan, *Managing Editor;* Anthony J. Podlecki, *Editor-in-Chief;* Edwin G. Montgomery, Raymond J. Porter, *Business Manager. Standing:* Alfred J. Padula, Patrick C. Valenti, William P. Kennedy, Albert J. LaValley, Michael J. K. O'Loughlin, Anthony J. Monteleone, Braden A. Mechley, John F. Sullivan.

# The Holy Cross Purple

Editor Podlecki. ". . . more than a refuge for the literary *avant-garde.*"

The College literary monthly came down from the Ivory Tower this year and planted both feet firmly on the ground. Realistic innovations were introduced: a different cover for each of its six issues, a light verse column, more illustrations, a more modern format, and a larger "stable" of contributors. It came closer to satisfying the reason for its existence by providing not only an outlet for literary talent, but also a fair amount of entertainment for the students at large.

The Moderator, Rev. Charles A. Buckley, S.J., and the Editorial Staff co-operated to make the magazine something more than a refuge for the literary *avant-garde.* The 1956-1957 *Purple* reached more armchairs and fewer wastebaskets than ever before.

A turn for the verse.

# Purple Patcher

No, I'm *not* the Editor.

All that you see here is the product of almost two years' work; two years of wild imagining, sober realization, terrifying discoveries and bloodshot eyes. The '56 staff had hardly moved out when we moved in, the cigarette smoke still hanging ominously in the corners of the poorly lighted office in the bowels of Lehy.

"There is too much to be done, too many loose ends to gather together. Sure, forty-eight editors have lived through this, but this volume is different."

By the middle of February, any direction was *up;* any advancement, no matter how small, was tremendous progress. The Editor absolved the staff from any obligations it might have to class work and *almost* convinced the Dean that the *Patcher* was primary and Ethics secondary. Ethics won, however, and it looked for awhile that the sports section might be run in thesis form.

But finally, the last picture had been re-taken, our student photographer had climbed to the roof of Denholm and McKay for the last time. The business staff broke their piggy banks, and great quantities of coin of the realm belched forth to the satisfaction of the publisher and the astonished delight of the business manager.

We folded our dummy and stole away. The *Patcher* had, like a stubborn child, been put to bed for the forty-ninth time.

Yes, *I'm* the Editor.

Editor, Moderator and Operator.

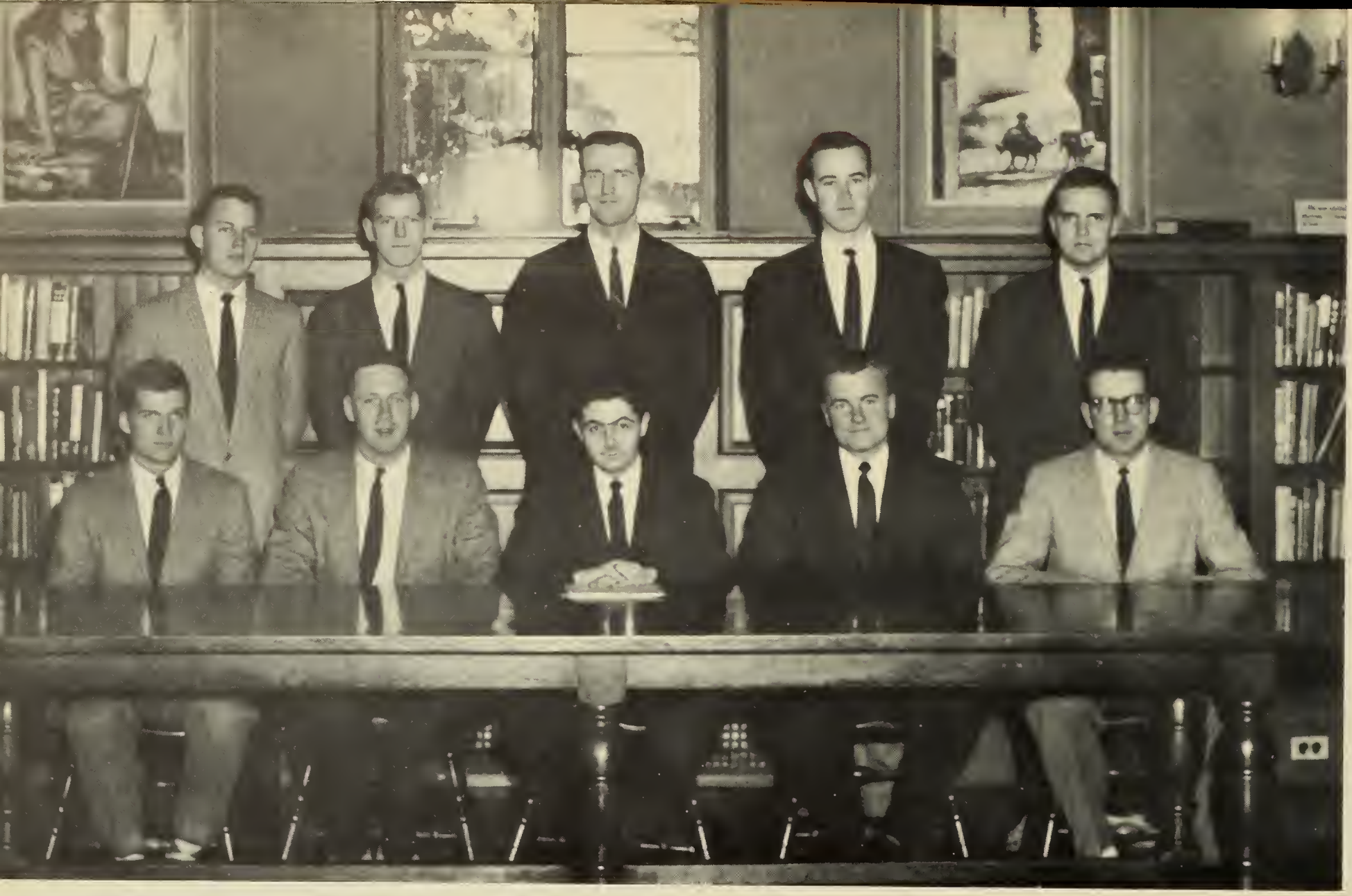

*Seated, left to right:* Malcolm J. Magovern, Albert J. LaValley, Peter J. Matthews, John E. Kilfeather, Charles F. Graney. *Standing:* David F. Kellum, Franklin M. Hundley, John J. Callahan, William P. Kurtz, Robert K. Eagan.

# EDITORIAL STAFF

Peter J. Matthews, *Editor-in-Chief*
Albert J. LaValley, *Managing Editor*

FACULTY
Malcolm J. Magovern
*Editor*
Edward Lanoue

SENIORS
William P. Kurtz
*Editor*
Arthur McGuiness
Richard Brobst
Richard Klimek
Robert Bruce
Barry Curran
John Figge
John Crowley
Robert Malley
Thomas Good
Andrew Fazzone
Richard Warner

UNDERCLASSES
John J. Callahan
*Editor*
Angelo Meoli
Joseph Mullen
Thomas Baker
Philip Flynn
John Laschenski
William Kennedy
Emmett Harrington
Edward Harrison
George Haas
John Burbine
James Baldes
Edmond Worley
Gerald Gilbert

ACTIVITIES
Franklin M. Hundley
*Editor*
Edward Schima
Donald Ward
Robert Schmidt
Donald O'Connor

FEATURES
John J. Kilfeather
*Editor*
William Smith
Thomas Bonomo
William McCluskey
Martin McKneally
Charles Nephew
Frederick Frensilli

SPORTS
Charles F. Graney
*Editor*
Edward Gwozdz
Edwin Montgomery
Frank Nuss
William Merritt
Edwin Wheeler
James Callahan
Richard Keating
Austin O'Toole
Neil Madden
Alan Edly
Charles Hayes

ART
Robert K. Eagan
*Editor*
David Kellum

PHOTOGRAPHY
Reinhard J. Sternemann
*Editor*
C. Francis Egan
*Chief Photographer*
John Kenney
*Assistant Photographer*
Geoffrey Landau
Kevin Kerwin

TYPISTS
Donald McCarthy
Joseph Roesch
Richard Wamsley
M. Keating
A. Podolinski
E. Manley
Morgan France
William McKenna

"Baker-Jones doesn't like it, Frank."

"You wanna lose ten bucks?"

# BUSINESS STAFF

"We paid for this book."

"And they *did* pay twice."

John B. LaFontaine, *Business Manager*

ADVERTISING

John Hynes
*Manager*

Donald P. Fitzgerald
*Assistant*

Leonard Cusick
James T. Cavanaugh
John Andrade
John Hogan
Paul Southard
Robert Reynolds
Richard Harte
William Rosenberger
Robert Fitzgerald
Norman Houle
Robert McAdam
Omer Babineau

HOMECOMING DANCE

Richard A. Brobst
*Chairman*

PATRONS

George Keator
*Chairman*

Lawrence Brandon

CIRCULATION

Francis J. Murphy
*Manager*

John Guerin
*Assistant*

Richard J. Keefe
*Assistant*

Wayne Benton
James Callahan
Constantine Clemente
John Connelly
John Dalton
James Dawson
Thomas Devlin
Michael Doherty
John Downs
Christopher Drees
John Gallo
John Geoghan
Robert Graterotti
James Haggerty
William Kent
Edward Lanoue
David Llewellyn
William McGuiness
Farley Moran
John Moriarity
William Murphy
Frank Mutrie
Joseph O'Brien
Timothy O'Connor
Francis O'Hearn
James Proud
Gerard Salvatore
Gregory Sinnott
Edward Soares
John Stebbins
Richard Stebbins
Louis Tasciotti
Thomas Tierney
Desmond Sullivan
Charles Wildman

*Seated, left to right:* Louis P. Tasciotti, F. William Rosenberger, Donald P. Fitzgerald, John F. Hynes, Richard A. Brobst, John B. LaFontaine, George Keator, Francis J. Murphy, John F. Hogan. *Standing:* John L. Stebbins, Gregory C. Sinnott, Leonard F. Kelley, James P. Lynch, Edward C. Collier, Paul V. Southard, Leonard G. Cusick, James M. Doherty, Richard J. Klimek, John P. Crowley, Edward F. Lanoue, E. Farley Moran, Richard A. Stebbins.

*First row, left to right:* Daniel J. Sullivan, John E. FitzGerald, Alfred L. Padula, Clayton E. Whiting, Jr., Roy V. Amy, Jr., Hugh J. Kelly. *Second row:* Lawrence G. O'Donnell, Charles L. Hays, Jr., Arthur J. Starr, Edward N. Soares, Daniel R. Fitzgerald, Michael C. Vaupel, William A. Fennelly, Jr.

# The Crusader

The *Crusader* mirrors Holy Cross: the reflection is as varied as the campus activity. Weeks overlap; before one issue is in the post office boxes, the next issue's work has begun. For the news reporters and sports writers, Thursday morning mail always includes *Crusader* assignments. The photographers are always on call: their work is continuous. Sunday's business is editorials and features. News and sports copy goes through the mill on Monday. Tuesday is headline, late news, and proof reading night; the managing board meets that afternoon to decide editorials for the following issue. Wednesday tasks include checking page proofs, assigning editorials at the editorial board meeting, and planning the next week's advertising, layout, and picture needs. The editors taxi down to the printers on Thursday mornings to check the page proof corrections; that afternoon the circulation staff puts the *Crusader* out.

Thursday, 5:30 p.m.

". . . *nearly* everyone reads the *Crusader*."

*Purple Pennings et cetera.*


# The Crusader

PUBLISHED WEEKLY AT HOLY CROSS COLLEGE, WORCESTER, MASS.
ENTERED AS SECOND-CLASS MATTER, OCTOBER 6, 1926, AT THE POST OFFICE AT WORCESTER, MASSACHUSETTS, UNDER ACT OF MARCH 3, 1879.
SUBSCRIPTION: $3.00 YEARLY
REPRESENTED FOR NATIONAL ADVERTISING BY
NATIONAL ADVERTISING SERVICE, INC., 420 MADISON AVENUE, NEW YORK, 17, N. Y.

**EDITOR-IN-CHIEF — LAURENCE G. O'DONNELL, '57**

**Managing Editor — Daniel J. Sullivan, '57**

*Sports Editor*
ROBERT P. BYRON, '58

*Feature Editor*
ALFRED L. PADULA, '57

*Business Manager*
JOHN E. FITZGERALD, '57

*Assistant Managing Editor.*
HUGH J. KELLY, '57
WILLIAM A. FENNELLY, '58

*News Editor*
DANIEL R. FITZGERALD, '58

*Assistant News Editor*
ROY V. AMY, '58

*Copy Editors*
CLAYTON E. WHITING, '58
PAUL J. HICKEY, '58
MICHAEL C. VAUPEL, '58

NEWS STAFF: *Headline Editor*, Robert E. Golden, '58; *News Reporters*, Francis D. Carbone, '59, Thomas J. Craig, '59, William D. Ferguson, '59, Robert E. Golden, '58, Joseph A. Jockel, '59, James P. Kiernan, '58, James A. Laria, '59, John L. Mahoney, '59, Edward F. O'Rourke, '58, Ronald F. Tutrone, '57, Patrick C. Valenti, '59, Michael C. Vaupel, '58, Peter B. Baxter, '58, Richard J. Beatty, '59, Paul J. McElligott, '59, James M. Milliken, '58, Dwight T. Wall, '58, James O. Vosseller, '59.

SPORTS STAFF: *Assistant Sports Editor*, Charles L. Hays, Jr., '57; *Sportswriters*, Sherman S. Brown, '59, Paul J. Wetzel, '59, James J. Haggerty, '57, Gerald F. McLaughlin, '58, Edwin G. Montgomery, '57.

BUSINESS STAFF: *Advertising Manager*, Edward F. Soares, '57; *Circulation Manager*, James P. Kiernan, '58; *Agents*, Robert J. Martin, '58, John H. Rollins, '59, Thomas D. Gleason, '57.

EDITORIAL BOARD: *Writers*, Robert L. Kane, '59, Arthur J. Starr, '57, Arthur W. Brodeur, '59, Michael J. Dooley, '60, James P. Doonan, '59, Joseph F. O'Rourke, '60.

STAFF: *Typists*, James P. Lynch, '57, Ole A. Peloso, '57, Frederick E. Morrissey, '59, Robert K. Marzik, '58, Patrick J. Sullivan, '60; *Make-up*, Daniel J. O'Neill, '59.


Editor and Editor, Managing.

Some management; mostly labor.

"Excellent vehicle for collegiate thespian talents."—Hutchinson, *The Crusader*.

# Dramatic Society

Principally, the Dramatic Society seeks to engender in its members, as well as the entire student body, an appreciation of the dramatic arts and all anent to the theater by presenting a varied and balanced program of the best in classical and modern theater, as well as films which manifest excellence in acting nuance, directing and technological handling. Also, through the opportunities offered for writing, directing, acting and producing, the Society seeks to develop the talents for the theater indigenous to its members, and to create an atmosphere in which new talents are able to germinate and burgeon. Secondarily, the Society seeks to lend its assistance in establishing a cultural tone to the College. Original one-act plays by seniors Charles Murphy and Daniel Sullivan were presented in the Spring.

Magee with key.

*Officers, seated left to right:* Edward H. Cap, *Secretary;* Brian J. Collins, *President;* Kenneth F. Happe, *Vice-President. Standing:* Anthony S. Carroll, *Treasurer;* Terence F. Gilheany, Joseph A. MacKay, John Onuska.

Crisis.

Lineup in the Loft.

Hutchinson, *The Crusader*.

The Paks—Harmony 11 (3 *Credits*).

Raymond J. Porter, Student Director.

# MUSIC CLUBS

The Glee Club—known from Bridgewater to Barat.

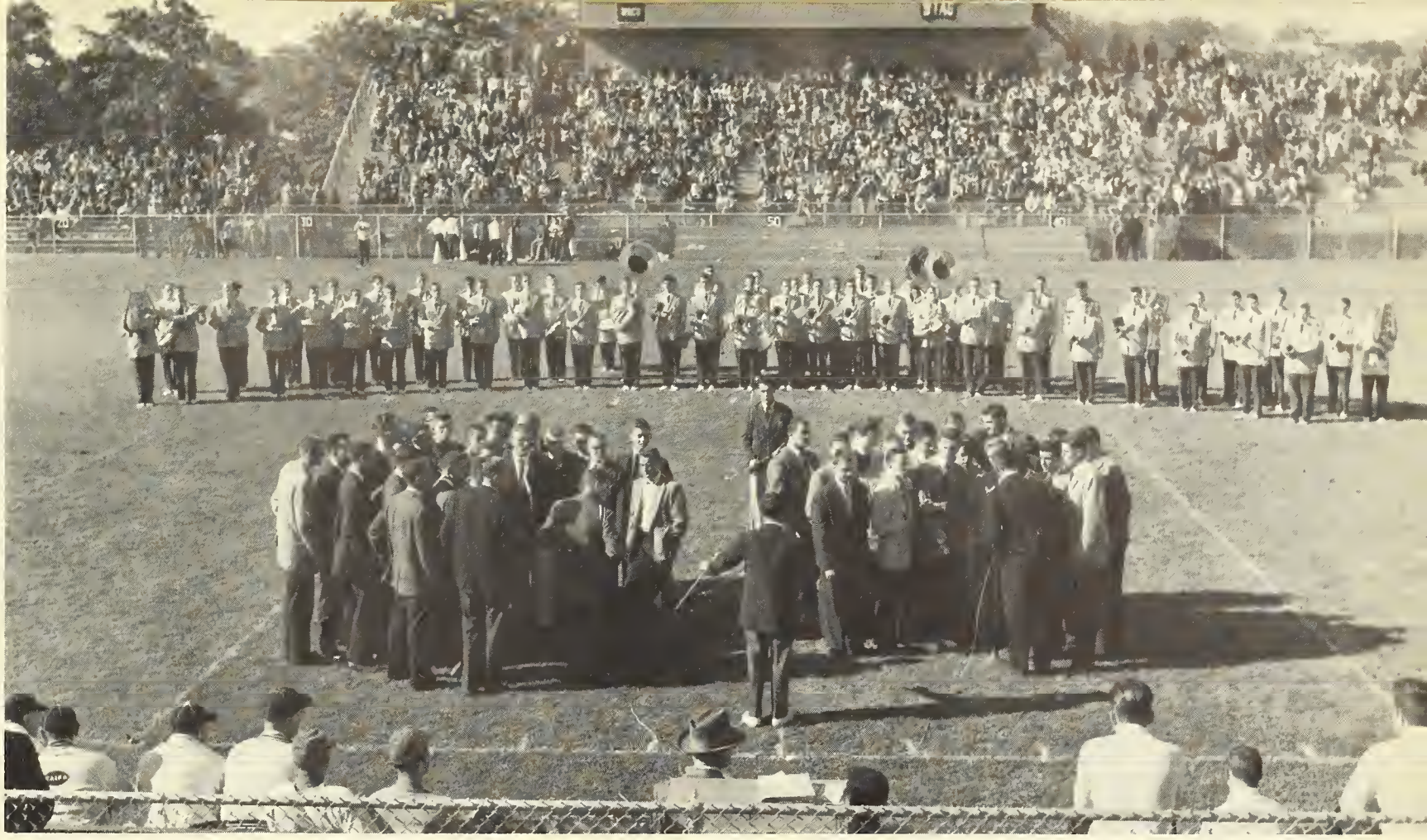

The Marching Band.

After its inception in the golden days of October, the Glee Club's tours progressed impressively to the Chicago and Cincinnati trips and the ambitious Easter schedule. They appeared on campus for Parents' Weekend in addition to their annual Campus Concert. With Professor Mirliani '32 unveiling a new repertoire which he termed ". . . heaviest music; most ambitious test, ever," the Club toured quite successfully, and wherever they went were received enthusiastically. Raymond J. Porter '57, Student Director, was of great assistance in the preparation of new music and the conditioning of the Club. Under Leonard Szumiloski '57, the *PAKS* developed and were active in their own right.

For the first time, the Club elected a Board to act as intermediaries with the Director in matters of policy and discipline, as had the Band a year previous. William Murray '57, two-year Student Leader of the Band, fielded a credit to our school, musically and as a marching unit. They, once again, took their place as a major Eastern collegiate band. The *Crusaders* toured with the Glee Club and showed equally well under the baton of James Connor '58. Still in the preparatory stages was the renascence of the once-famous Philharmonic Orchestra. The Fine Arts Building became a center of great activity and the campus became more conscious of its music clubs.

"Yes, it was *this* big."

Campus favorites, singing.

*Officers, left to right:* Stanley T. Pardo, *Vice-President;* Charles M. Murphy, Jr., *President;* Anthony J. Podlecki, *Debate-Manager.*

# BENEDICT JOSEPH FENWICK DEBATING SOCIETY

Freshman-Sophomore Program.

*Distinguo!*

Over thirty upperclassmen participated in the B.J.F. intercollegiate debate program which included the Harvard, West Point, Fordham, M.I.T., Dartmouth, Cherry Blossom and Xavier Tournaments. The national debate topic was: *Resolved: that the United States should discontinue direct economic aid to foreign countries.* An additional group of Freshmen and Sophomores with high school debate experience were accepted into a special program under the direction of the Moderator, Rev. Edward J. Keating, S.J. Mr. Thomas P. O'Malley, S.J., Assistant Moderator, worked closely with Angelo A. Meoli to make available a file of debate information. The revision of the B.J.F. judging form and constitution, and the development of the case conference idea were undertaken by President Charles M. Murphy, Jr., Vice-President Stanley T. Pardo, and Debate Manager Anthony J. Podlecki.

*First row, left to right:* Anthony J. Podlecki, Charles M. Murphy, Jr., Stanley T. Pardo, John W. Sheehy, Jr., Edwin G. Montgomery. *Second row:* Thomas G. Conway, Robert C. Mullin, Constantino L. Clemente, Peter J. McGinn, Joseph A. MacKay. *Third row:* David J. Collins, Gerald S. Rourke, Robert J. Mulvaney, Michael J. K. O'Loughlin, Brian P. Burns, Malcolm J. Magovern, William J. Williams. *Fourth row:* Robert P. Roche, John P. Laschenski, Thomas D. Gleason, James M. Kearns, Joseph F. Kett, Henry I. Smith, John M. Hutchinson.

*Left to right:* Norman J. Kramer, *President;* Robert L. Kane, *Vice-President;* Brian Donaher, *Secretary;* William J. McCormick, *Treasurer.*

## Sophomore Oratorical Society

The College's only exclusively Sophomore organization began its ninth season by electing Norman J. Kramer as President and Robert Kane as Vice-President. Under the supervision of Reverend Thomas P. Donovan, S.J., assisted by Professor William H. McCann, this group devoted itself to training its members to become effective speakers. Its functions included debates, panel discussions, extemporaneous speeches and toastmaster techniques. Emphasis was placed on corrective methods. Each speaker received detailed written and oral critiques. Effective use was made of recording machines.

## Freshman Debating Society

The main purpose of the Freshman Debating Society is to present to the Freshman an opportunity to acquire a facility of speech and expression so vital to his college career and future field of endeavor. Under the leadership of Rev. Patrick J. Cummings, S.J., the Freshman Debating Society, has matured into an active and integral part of the life of the freshman. Its members have discussed, in the forums, many aspects of the critical world situation, and, in the debates, controversial topics dealing with the betterment of the national welfare. Looking to the future, the Society aims for a continuance of spirited debates and discussions.

*Left to right:* Richard G. Whitman, *Vice-President;* Robert J. Savard, *President;* John F. Keating, *Secretary.*

Station Manager and five yards of the world's latest.

Pow-wow in Power Tower.

*First row, left to right:* Paul V. Gearan, Michael T. Tomaino, John L. Suter, Robert J. Mulvaney. *Second row:* E. Farley Moran, William J. Baroody, James O. Vosseller, Frank J. Luongo, John J. O'Shea, Jr., James F. Proud, Frederick C. Kong. *Third row:* Kamel R. Hassan, Michael J. Barron, James T. Cavanaugh, *Station Manager;* Robert W. Bruce, William H. McKenna, Jr., John M. Wyser-Pratte, John A. Shields, Gregory C. Sinnott.

"And *now*, the news."

For the moppets, Moondog.

"Ann Stagg . . ., Who's she?"

On December 6, 1956, Station Manager James T. Cavanaugh called the staff together for the celebration of WCHC's birthday. For eight years now WCHC has been sending to the men on the Hill the "best in music, news, weather, and sports."

Each year has found improvement and this past year was no exception. Early in the year the Program Department headed by E. Farley Moran announced that the time in which WCHC was not broadcasting live shows would be filled with recorded classical music via an FM station.

With Bob Bruce making sure the right music was in the right place at the right time, John Suter saw that the right announcer was present to air the show. Of course, without the technical aid of Freddy Kong and his engineers, the student body would hear nothing but "dead air."

The frequent trips to the Worcester Auditorium for the basketball games were ably handled by Production Chief John Stebbins, while Jay O'Shea did his best to see that students were aware of just what WCHC was doing.

Pete Connelly, Gene Brennan, and Frank Strzepak proved to be the best of disc jockeys. When we had a request we gave it to Mike Barron and when we wanted the news we turned to John W. P. Mooney and Frank Luongo. If we wanted to know if a song would be a hit or a miss we asked Juke Box Jury with Jimmy Proud.

When we wanted Classical Music we turned to the old man of the classics, Pete Matthews; John Wyser-Pratte and his sales crew brought in the money to make all of this possible.

Bing and Brennan boxed.

*Officers, left to right:* Thomas W. O'Neil, *Treasurer;* Robert J. Ridick, *Vice-President;* Raymond R. Dwyer, *President;* William H. Farley, *Secretary.*

Three to one for Eisenhower.

# STUDENT CONGRESS

The Student Congress celebrated a much cherished birthday this year. It was the tenth year of student government on the Hill. Led by its officers, Ray Dwyer, Bob Ridick, Bill Farley and Tom O'Neil, the representatives met every other Tuesday night in Alumni.

Four times this year the Congress reached and bordered on the national scene: a petition was sent to Washington supporting Hungary's fight for freedom; Holy Cross was represented for the first time in *Who's Who in American Colleges and Universities;* Chris Fox was nominated as Catholic Youth of America. In November, a mock election was conducted in which the Crusaders concurred in the nation's reelection of President Eisenhower.

Dick Burke masterfully drew up and maintained the school social calendar, while Bob Ridick smoothly ran off three class and Congress elections. After a lapse of many years, on campus skating returned, thanks to the Athletic Affairs Committee and Jim O'Connor, who arranged for the flooding of the tennis courts. The Blood Drive was sponsored jointly with the Purple Key Society. Tom McGrath was the co-chairman representing the Congress. Once again, the Congress was fortunate enough to have as its Moderator Rev. William L. Keleher, S.J., who was chosen by the unanimous vote of the membership.

The Tenth Student Congress.

# OUTING CLUB

*Officers, left to right:* William J. McSweeney, *Treasurer;* George M. McCormick, *President;* John G. Ketterer, *Secretary.*

The Outing Club was pleased to initiate the social year atop Mt. St. James with the Stag Dance in October. The enjoyment of the evening was enhanced considerably by the presence of girls from numerous neighboring colleges. In November, the Yacht Club and the Outing Club co-sponsored a very successful dance at the Cambridge Boat House. The mid-year recess was the occasion for the annual Ski Weekend at North Conway, which was the apex of an unusually active ski season. Winter and skis went; Spring and golf clubs came. The popular golf tournament and an outing brought the year to a close.

Three mountain bruins and The Bear.

*Seated, left to right:* Hugh F. Crean, Christopher A. Fox, Robert D. Tyrrell, Robert C. McAdam, Paul J. Carty, Richard D. Kellick, Raymond R. Dwyer, James A. Higgins, John B. LaFontaine, Louis P. Tasciotti. *Standing:* Francis M. O'Regan, James A. McGough, L. Paul Danilowicz, William A. Merritt, Charles F. Graney, Robert M. Daly, Traugott F. Lawler, Lawrence J. Oberlies, John J. Callahan, Martin F. McKneally, Richard J. Arcand, John F. McManus, Robert P. Fitzgerald, Peter E. Strain, Charles T. McEnery.

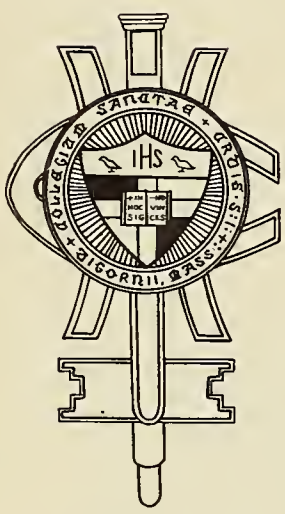

# Purple Key Society

In keeping with its purpose of organization, the Purple Key Society through its many activities continued to foster devotion, loyalty, and enthusiasm toward our Alma Mater.

Once again, an early return to school enabled Freshman Orientation to function smoothly and touched off a highly successful year. The unique variety of colorful rallies served to bolster Holy Cross spirit time and again during the course of the football, basketball, and baseball seasons.

The Third Annual Parents' Weekend reached its all time peak, whereas Joe Cahill Day will certainly be long remembered by all. The Christmas banquet (and Santa Claus) won the favor of the students in typical fashion. The Blood Drive was enacted in fine style with the annual Song Fest ringing out the year in a melodic vein.

Roast the Eagle!

*Officers, left to right:* Paul J. Carty, *Vice-Chairman;* Robert C. McAdam, *Secretary;* Richard D. Kellick, *Chairman;* John J. Wade, *Treasurer.*

*Seated, left to right:* Vincent F. Garrity, *Junior Delegate;* Francis M. O'Regan, *Senior Delegate;* Gerald S. Rourke. *Standing:* Joseph M. Farrell, John M. Conroy, Norman J. Kramer.

## N.F.C.C.S.

This year as in the past Holy Cross continued its active participation in the National Federation of Catholic College Students. Frank O'Regan, the Senior Delegate, represented the Student Body at the National Convention in Cleveland. William Kennedy and John Sheehy managed the Eleventh Regional Congress which took place in Worcester. Vincent Garrity, the Junior Delegate, Gerald Rourke, Joseph Farrell, Frank Ruddy, John Kramer, and Paul Royston formed the nucleus of this program.

## INTERRACIAL JUSTICE CLUB

The importance of the sequence of events following the Supreme Court's 1954 decision on segregation led members to devote the majority of their weekly discussion meetings to such timely topics as *The Negroes in Southern Schools*, *Is Segregation Immoral?* and *Is the "Integrated" North Segregated?* The facilities of WCHC enabled an IRJ panel to air the topic *The Position of the Southern Catholic in the Integration Issue.*

All activities were ably moderated by the Rev. Paul W. Facey, S.J.

*Left to right:* Edward R. Bryson, *Executive Council and Regional Chairman;* James M. Reidy, *President;* Louis J. D'Amore, *Executive Council;* William B. Disney, *Executive Council.*

*Officers, seated left to right:* Richard V. Cleary, *Executive Vice-President;* Brian P. Burns, *President;* Austin M. O'Toole, *Secretary. Standing:* Arthur H. O'Connell, *Vice-President;* Robert J. Murphy, *Treasurer.*

## CAREER RESEARCH ASSOCIATES

Realizing the uncertainty and uneasiness with which a prospective graduate views the choice of a position in life, the C.R.A. undertook to aid the students in this problem. Towards this end and through the efficient assistance of the Placement Office, top leaders from every field were invited to the school to discuss the *pros and cons* of their respective professions. With this preparation the graduating student was enabled to choose a career which was well suited to his aptitudes and interests.

## HUMAN RELATIONS CLUB

The Human Relations Club was initiated as an instrument of social understanding. It serves as a crucible for democratic discussion, and dedicates itself to a better knowledge of sociological, economic, and educational problems. During the past year under the leadership of Robert Cassidy, the Club held bi-weekly discussions, monthly intercollegiate panels, and frequently presented as guest speakers men of great repute in various fields. These were the means employed in analyzing man's relations to God, his fellowman, and himself.

*Officers, left to right:* James J. Torpy, *Student Coordinator;* David A. Santos, *Secretary;* Thomas J. Bonomo, *Vice-President;* Robert E. Cassidy, *President;* Harold F. Braudis, *Student Representative.*

# DAY STUDENTS' HISTORY SOCIETY

The Day Students' History Society exists to enable students to gain more knowledge and a greater grasp of events and their significance in the field of international relations. The Society holds weekly meetings which consist of a student lecture and general discussion on some current topic. In co-operation with the Residents' Society, the newspaper *Crossroads* is published. The Moderator of the Society was Rev. Patrick Higgins, S.J.

*Officers, left to right:* Joseph H. Maguire, *Second Vice-President;* John B. Anderson, *President;* John J. Guerin, *First Vice-President;* John F. Creamer, *Secretary.*

# RESIDENT STUDENTS' HISTORY SOCIETY

Uprisings behind the Iron Curtain, trouble in the Middle East and the rising tide of nationalism afforded ample opportunity for discussion. The opinions of the members were also advanced in meetings with other schools. The Society publication, *Crossroads*, carried its contributors' policies further. With Rev. Patrick J. Higgins, S.J., as Moderator and Joseph T. Monahan as President, the Society continued as one of the most active campus organizations.

*Officers, left to right:* Patrick C. Valenti, *Secretary;* Joseph T. Monahan, *President;* Peter C. Burnham, *Vice-President.*

*Seated, left to right:* Timothy J. O'Connor, Hugh Kelly, *President;* William J. McClusky. *Standing:* Robert K. Marzik, Luis F. Camacho, Myles Hannan, Douglas D. Roche.

# ST. THOMAS MORE PRE-LEGAL SOCIETY

The St. Thomas More Pre-Legal Society, which organized this year for the purpose of encouraging an active interest in the legal profession, is one of Holy Cross's newest activities. The Society, under the guidance of Rev. George A. Higgins, S.J. and an Advisory Council, held bi-monthly meetings at which deans and attorneys addressed its members on various aspects of the Law. The Club took part in the Lawyers' Homecoming and staged a Mock Trial.

*Officers, left to right:* John J. Dolan, *Secretary;* John E. Schlapkohl, *President;* Stanley J. Keating, Jr., *Treasurer.*

# GERMAN CLUB

Led by its President, John E. Schlapkohl '57, the German Club has endeavored to fulfill its purpose in fostering German culture. The meetings were highlighted by talks by Mr. Peter Horwath and Miss Barbara Ostendorf on life in Germany. During the Christmas season, the Club sang *Alte, Deutsche Weinachtslieder.* The newspaper, *Der Kreuzfahrer,* made its appearance under the direction of Vinnie Pelligrino and the sponsorship of Mr. Alfred V. Boursy.

# THE CHEERLEADERS

Sporting its largest squad in recent years, the cheerleaders carried on in spreading spirit at the rallies and in the stands. Under the leadership of Captain "Doc" McNulty, they rang out their "Hoiah's" not only at Fitton Field, but also at Hanover, Braves Field, and Syracuse; not to mention Fenway Park and the B.C. victory. Basketball season found them at the Auditorium and on trips to U.Conn., Fordham, and all the games at Boston Garden.

*Front row, left to right:* Anthony J. Bellanca, Thomas W. Gallagher, Jr., Edward C. McNulty, *Captain;* Robert J. Keane, Paul V. Donahue. *Second row:* Albert A. Dupont, Thomas A. Cahill, Thomas F. Phalen, Pasquale P. Muccigrosso. *Missing:* Edward McDermott and Shane MacCarthy, Jr.

# CROSS AND CRUCIBLE

The Cross and Crucible serves as an adjunct to the Chemistry Department, offering to its students the opportunity of a more comprehensive appreciation of their field. In addition to the publication of a chemistry magazine, *The Hormone*, the Club also had guest speakers from industry, research and education. Joint meetings with like clubs at women's colleges and with the American Chemical Society were held from time to time. The year ended with the famous student-faculty banquet.

*Officers, left to right.* M. Thomas Donohue, *Co-Vice-President;* Louis J. Bachand, *Editor, The Hormone;* John J. Jeffrey, *Co-Vice-President;* Francis J. Hewitt, *Secretary-Treasurer;* John F. Hogan, *President.*

# PHYSICS SOCIETY

With a view toward providing a new source of scientific knowledge, the Physics Club was chartered in 1955. Under the direction of Rev. R. B. MacDonnell, S.J., and Charles Robrecht, President, lectures were sponsored, experiments were devised and performed and career opportunities explored. The members gained speaking experience through the presentation of papers, and writing experience through the publication of *The Nucleus*.

*Officers, left to right:* Charles J. Robrecht, *President;* Victor J. Melfa, *Editor, The Nucleus;* Thomas A. Cahill, *Secretary-Treasurer;* Henry I. Smith, *Vice-President.*

# CAMERA CLUB

Small but busy—that's the Camera Club. With an active membership of nine Crusader shutterbugs, the Camera Club provides a well-equipped darkroom in the rear of Fenwick Hall. Camera Clubbers are active on the staffs of the PATCHER and the *Crusader*, as well as providing photos for individual students. These photographers cover nearly all home and away sporting events, as well as all official College functions and special events.

*Front row, left to right:* John M. Kenney, Leonard P. Weg. *Standing:* C. Francis Egan, *President;* Kevin J. Kerwin, Jeffrey F. Landau, David C. Melroy, J. Kevin O'Keefe.

*Seated, left to right:* Robert A. Scher, *Secretary-Treasurer;* Wm. Michael Dante, *President; Standing:* John D. Nelligan, *Coordinator;* Charles P. Jaworski, *Traffic Manager;* John J. Jeffrey, *Vice-President.*

## AMATEUR RADIO SOCIETY

The Amateur Radio Society as represented *on the air* by its station in lower Alumni, WIUYY, has attained some measure of fame in its few years of existence. In addition to hundreds of contacts with *hams* in scores of foreign countries, the members have assisted in communications, emergencies and relayed messages from servicemen in all parts of the world to their families in this area.

## MATHEMATICS CLUB

The Mathematics Club was established in 1946 for the purpose of promoting the study of pure and applied mathematics. At weekly meetings, topics in advanced undergraduate mathematics were discussed. This year, the Club heard Rev. W. J. Feeney, S.J., Mr. John McDonnell, S.J., and Dr. Daniel Gorenstein from Clark University. Seniors majoring in mathematics talked before the Club on topics relating to their theses. Dr. V. O. McBrien served as faculty adviser.

*Officers, left to right:* Paul A. Schweitzer, *Treasurer;* Norman R. Minor, *Secretary;* Thomas J. Quinn, *President;* Robert T. Craig, *Vice-President.*

*Officers, left to right:* Richard J. Klimek, *Vice-President;* Joseph A. MacKay, *President;* William A. Fennelly, *Secretary.*

## FAMILY LIFE CLUB

The Family Life Club seeks to foster high ideals of Catholic married life. In weekly meetings, speakers discuss various aspects of family life and its problems. In addition, representatives of the Club travel to other colleges for joint meetings in an effort to promote a Catholic mentality toward the problems of married couples. Drawing their inspiration from the Holy Family, members of the Club seek to prepare themselves for the lives they will lead as Catholic husbands and fathers.

## THE FENCING CLUB

This year marked the second anniversary of the Fencing Club. Matches were scheduled with various New England colleges. Three different weapons were used in each match: foil, saber, and epee. All three weapons were coached by John Wyser-Pratte '58. Club business was managed by James H. Daughan '58, President, Christopher Drees '58, Vice-President, Jay Corona '59, Secretary, Bernard Barufolde '59, Treasurer, Wyser-Pratte, and Lt. Col. Joseph Donahoe, USMC, Moderator.

Porthos, Athos, Aramis, D'Artagnan, Scaramouche *et al.*

# BIOLOGY SOCIETY

*Officers, left to right:* Robert T. Gilman, *Treasurer;* Lorenzo A. Rotondi, *Vice-President;* Ole A. Peloso, *President;* Bruce E. Zawacki, *Secretary.*

This newly organized society was formally established in February of 1956. Its purpose is to foster a program enabling the undergraduate to acquire a fuller appreciation and understanding of the professions in which he will specialize: Medicine, Dentistry, and Biology. This attempt to integrate, guide and stimulate initiative in the student is effected through lectures and films, and by tours, publications and pertinent demonstrations.

# AQUINAS ACADEMY

In the meetings of the Aquinas Academy, revived under the organization of Rev. John D. Crowley, S.J., a supplement was found for the formal courses in philosophy. Each week, senior students under the leadership of co-Presidents Joseph A. MacKay and Stanley T. Pardo, evaluate the contributions of outstanding thinkers from Descartes to Bergson; their impact on the present world of philosophy is studied. The purpose of the Academy is to acquaint its members not only with traditional Catholic philosophy, but with the newest current of thought.

*Left to right:* John FitzGerald, John Donelan, Keats Boyd, Wm. Michael Dante, Cullen Schwemer, Louis Bachand, Peter McGinn, Bruce Zawacki, Victor Melfa, Robert Gilman, Gregory Sheridan, James Callahan, Robert Craig, Joseph MacKay, *Co-President;* Stanley Pardo, *Co-President;* John Mooney, Howard Carpenter, Raymond Porter, Thomas Quinn, Anthony Podlecki, Edwin Montgomery, John Guerin, Albert LaValley, Charles Murphy, Reinhard Sternemann, Paul Kuklinski, John Alberghini, Glenn Cella, Rev. J. Dennis Crowley, S.J., *Moderator.*

# REGIONAL CLUBS

# NEW YORK METROPOLITAN CLUB

Knickerbocker Holiday.

In order to accomplish its main objective, the fostering of fellowship among the Crusaders from the New York City area, the Met Club undertook several social functions during the past year. The first was a reception held in conjunction with the Rhode Island Club after the Dayton football game. The Thanksgiving dance was held on November 23 at the Pelham Country Club. On December 28, the annual Christmas dance took place in the Henry Hudson Hotel. The Glee Club and the music of Francis Walther provided entertainment for all at the Easter dance and concert held in the Hotel Biltmore on April 25. At the last meeting of the year beer mugs were awarded to Seniors, and plans were made for a beach party to be held at Jones Beach in June.

*Seated, left to right:* William L. Drew, *Vice-President;* John E. FitzGerald, *President;* Martin G. Dallenbach, *Secretary.*
*Standing:* Gerard P. Salvatore, *Treasurer;* Michael J O'Connell, Frank B. Nuss, Jr., William P. Kennedy.

*Officers, left to right:* John B. Hanley, *Vice-President;* Francis J. Murphy, *President;* D. Timothy Buckley, *Secretary-Treasurer.*

# BOSTON CLUB

Two football games in the Hub set off a busy year for the Boston Club. The Boston University game occasioned a gala Victory Dance in the Grand Ballroom of the Sheraton Plaza, with Brian Burns and Fred Mahony as co-chairmen. The highlight of the Fall was the thrilling victory over Boston College. Appropriately, the Senior members of the football team were honored at the traditional post-game dinner in the University Club. There co-chairmen Ed Lanoue and Ray Dwyer presented each Senior player an individual trophy in recognition of four years of achievement. The same evening found almost two thousand Crusaders and their friends at the annual Victory Dance in the First Corps Cadet Armory with Bob Fitzgerald as chairman.

The Christmas Dance, under the direction of John Donovan and Bob Eagan, was held in the Sheraton Plaza. The Hotel Beaconsfield was the site of the highly successful Mid-Semester Dance, for which Dick Arcand and Charlie Ratto deserve credit. The final dance of the year was the Easter Dance of which John Leary and Paul Bornstein were co-chairmen.

Activities on the Hill—the Homecoming Display, support of campus organizations and the presentation of mugs to the graduating Seniors—rounded out the calendar of the Boston Club.

The President and Plaza Pleasantries.

The primary purpose of the Worcester Club is to raise funds for the Orphan Scholarship Fund, by means of the annual dances and social functions held during the school year.

In October the social season commenced with the Autumn Hop, followed by the Thanksgiving Dance one month later. The Christmas Dance, under the direction of Bert LaCroix and Don Hayes, was the most successful in the history of the Club.

In Spring the Pre-Lenten and Easter Dance were held. The social season was climaxed by Parents' Night for the Day Students, their parents and friends.

The headquarters of the Worcester Club in the Day Room in lower Carlin was renovated during the summer with lounge chairs and draperies to give the two hundred fifty students a home on campus.

The new all-purpose Day Room.

# WORCESTER CLUB

???

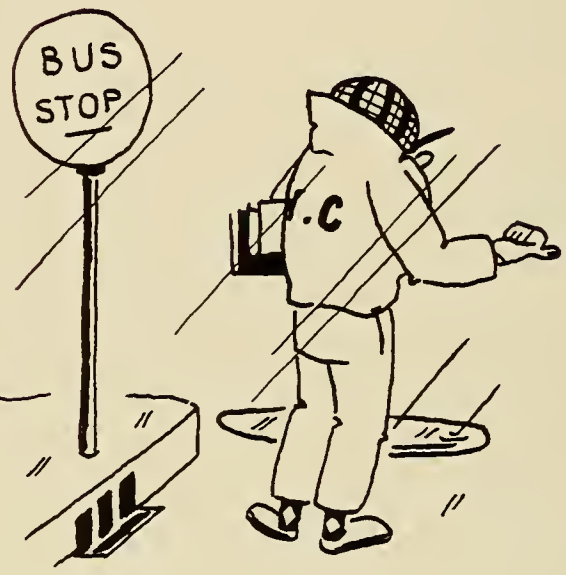


*Officers, left to right:* Paul R. Malkasian, *Secretary;* Roy P. Flaherty, *Vice-President;* Thomas H. Cunningham, *President;* John A. Malloy, *Treasurer.*

*Officers, left to right:* Thomas R. McNabo, *Treasurer;* Norbert X. Dowd, *President;* John P. Davis, *Vice-President;* J. Michael Samway, *Secretary.*

## MAINE CLUB

Now in the third year of its existence, the Maine Club boasts of eighteen members who represent every section of the Pine Tree State. The aim of this club is to encourage other State of Maine high school graduates to attend Holy Cross, and to aid the incoming freshmen in adapting to college life. This year's activities were culminated by a tour of Boston and a banquet.

## MERRIMAC VALLEY CLUB

*Officers, left to right:* Robert J. Flynn, *Secretary-Treasurer;* William F. Bird, *President;* Neil J. Twomey, *Vice-President.*

The largest membership in recent years made possible the finest year in the Club's history. With the assistance of Social Director William Lucey, the Club officers were able to plan several successful weekend excursions. The Winter season was highlighted by the annual Christmas Ball, under the direction of Robert Flynn while the Spring Picnic was managed by Bill Bird and Neil Twomey.

Although it is one of the smaller clubs in the school, the few members from the Granite State who make up the New Hampshire Club have worked hard under the guidance of President James R. Barry to make this year a successful one. The Christmas Dance, under the direction of James A. Connor '58, and an Easter dinner-dance, under the chairmanship of Kevin McCarthy '59, were the big social events.

## NEW HAMPSHIRE CLUB

*Officers, left to right:* Kevin J. McCarthy, *Secretary-Treasurer;* James R. Barry, *President;* James A. Connor, *Vice-President.*

# EASTERN NEW YORK CLUB

A summertime picnic and a dance in September started the Club on one of its most successful years. Early organization brought a closer fraternity to all in the area. Thanksgiving time came and a party was held in Lathem's. In spite of the freezing rain, the boys made it through to the Troy Country Club for the annual Christmas Dance. Jim Lenden, '58, chairman, made this the highlight of the year's social program. As Spring came, so did an Easter dance and a stag party.

*Officers, left to right:* Francis J. Gloeckner, *Vice-President;* John E. Warner, *President;* R. Anthony Malone, *Secretary;* S. Michael Halloran, *Treasurer.*

# VERMONT CLUB

The Vermonters began this year's successful activities with the annual Christmas Formal, held this year at the Rutland Country Club. The second annual Vermont Club Stag Dinner took place in Montpelier in February, with John Downs acting as chairman of the affair. Gerald McLaughlin was chairman of an informal dance held in Springfield during the Easter vacation. Lake Dunmore in Brandon was the scene of the Club's final activity, the Mid-Summer Party, held after the close of school.

*Officers, left to right:* Timothy J. O'Connell, *Secretary;* John P. Crowley, *President;* William J. McSweeney, *Vice-President;* John P. McDonough, *Treasurer.*

# CENTRAL NEW YORK CLUB

The annual summer outing of the Club was held at Cazenovia Lake before the school year began, at which time the upperclassmen greeted the incoming freshmen. After the Syracuse football game, the Club was host to those Crusaders who followed the team to Syracuse. During the Christmas vacation, the Club conducted a Christmas party. During the mid-term recess and again during the Easter vacation, the regional alumni cooperated with the undergraduates in sponsoring two informal parties.

*Officers, left to right:* James C. Schopfer, *Vice-President;* J. Mark McCarthy, *Secretary-Treasurer;* Robert E. Rainone, *President.*

*Officers, left to right:* John L. Suter, *President;* Louis P. Tasciotti, *Vice-President;* Michael T. Tomaino, *Secretary;* Gary M. Nelson, *Treasurer.*

# ROCHESTER CLUB

With membership totaling a mere fifteen, the Rochester Club was confined to informal gatherings in an effort to bring the Cross men from the Flower City together in home town recreation. Successful parties were held over the Thanksgiving and Christmas vacations. Spring semester was highlighted by a cabin party at Eastertime and the annual June picnic in tribute to the graduating Seniors. Club membership enabled members to form friendships which effected the passing of an enjoyable school year.

# Southern Tier New York Club

Hampered by a rather late start, the Southern Tier Club in conjunction with its area alumni group gathered for the annual Christmas Dance in Binghamton during the holidays. Easter recess afforded time to members located in more distant parts of the region to arrange numerous informal get-togethers. Balmy spring weather brought forth members, guests, and dates in early May for a Dean Park afternoon of picnicking and frolicking. The Homecoming display drew many favorable comments.

*Officers, left to right:* G. Dennis Sullivan, *Treasurer;* Alfonso J. Perna, *Secretary;* James P. Lynch, *President;* John H. Wilson, *Vice-President.*

*Foreground:* Robert A. Pauly, *Vice-President; On stairs, left to right:* Charles F. Graney, *Secretary;* Eugene J. Schwartz, *Treasurer;* Richard D. Kellick, *President.*

# WESTERN NEW YORK CLUB

Rapidly increasing membership occasioned a whirlwind of social activity for the Western New York Club. Members took advantage of Buffalo's fabled snow to stage a toboggan party and dance at the Brookfield Country Club. April found them surrounded by soft lights and music at Hotel Statler. The close of the school year was celebrated with a lawn tea at the Kellick home on the shore of Lake Erie. These activities served as a warm welcome to the freshmen and crystallized home-town contacts among all the Western New Yorkers.

*Officers, left to right:* Warren E. Wright, *President;* James G. Hanley, *Vice-President;* James F. Cooney, *Treasurer. Missing:* Joseph DiZiglio, *Secretary.*

## Rhode Island-Bristol County Club

The social calendar of the Rhode Island Bristol County Club was primed with a spirited football reception at Putnum and Thurston's just prior to the Dayton Game. The social spotlight next focused on the Club during the Christmas holidays when all enjoyed a little high-stepping *Dixie and Dance* music at Oates Tavern in Providence. With the coming of Spring, the animated social committee directed its activities towards the success of the annual Easter Dance.

## FAIRFIELD COUNTY CLUB

The Fairfield County Club of Connecticut again enjoyed a most successful year and boasted its largest membership in five years. The Nutmeg State officers included Christopher A. Fox, President; John Ringel, Vice-President; Anthony P. Piro, Treasurer; and Walter D. Flanagan, Secretary. Before the opening of school in the Fall the club sponsored a picnic to welcome the Freshmen. A Christmas dance, under the co-chairmanship of Mark Fox and James Kearns was held in Greenwich and the annual Easter dance took place in Bridgeport.

*Officers, left to right:* Anthony P. Piro, *Treasurer;* Christopher A. Fox, *President;* John L. Ringel, *Vice-President;* Walter D. Flanagan, *Secretary.*

## MICHIGAN CLUB

The Michigan Club of Holy Cross initiated the school year with the traditional Fall party, at which upperclassmen greeted the matriculating freshmen. Shortly thereafter, the Club sponsored a post-Homecoming Game reception which provided a pleasant atmosphere for the release of latent enthusiasm. The climax of the year's activities was the Club Dinner which was held in mid-Winter, given by the Club for its members in appreciation for their efforts throughout the year in Club interests.

*Officers, left to right:* George M. McCormick, *President;* Paul S. Teranes, *Vice-President;* John R. Dingman, *Treasurer.*

# BERKSHIRE CLUB

With a membership of less than two dozen men, the Berkshire Club continued to rival other campus regional clubs as it catered to the social needs of Western Massachusetts Crusaders. The annual Christmas dance was the Club's most successful social venture. This year saw a reorganization of the Club's officers, as the number of officers was cut from four to three. John W. P. Mooney as President, Richard J. Harte as Vice-President, and Richard Boulger as Secretary-Treasurer, led the Club through the year.

*Left to right:* John W. P. Mooney, *President;* Richard F. Boulger, *Secretary-Treasurer. Missing:* Richard J. Harte, *Vice-President.*

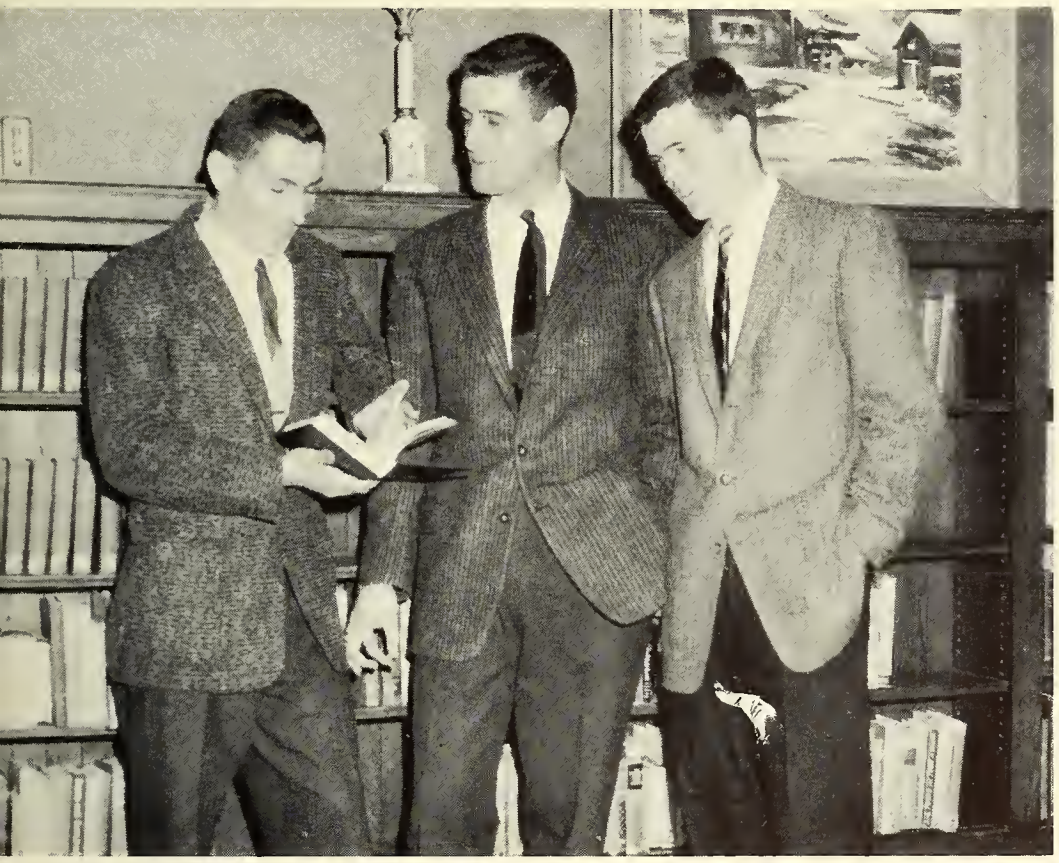

# SPRINGFIELD CLUB

Under the leadership of President Maurice J. Splaine, approximately sixty Connecticut Valley-ites participated in a full cycle of local social activities during the past year. Senior Bill Williston engineered a successful Thanksgiving dance, while Junior Pat O'Toole and Senior George Leblanc skillfully handled the annual Christmas dance at the Country Club. Spring found some Club members on the local Inter-Collegiate Dance committee and later on at a Club picnic in honor of the graduating members.

*Officers, left to right:* Maurice J. Splaine, *President;* Richard A. Stebbins, *Vice-President;* Thomas W. Grace, *Treasurer. Missing:* Samuel Groom, *Secretary.*

# WATERBURY CLUB

Although it is one of the smaller regional clubs, the Waterbury Club claimed to be one of the most active. Chief among its usual functions was the sponsoring of a concert by the College Glee Club in Waterbury. The proceeds from this project were donated to a scholarship fund for a student from the area. In addition to this and participation in the Homecoming Display Contest, the Club conducted the annual Christmas dance.

*Officers, left to right:* Raymond J. Fitzpatrick, *Treasurer;* James E. McDonald, *President;* Thomas F. Phalen, *Secretary. Missing:* J. Peter Kinney, *Vice-President.*

# CHICAGOLAND CLUB

Under the leadership of President Louis J. Manley, the Chicagoland Club had a very successful year; it not only sponsored the 1956 Homecoming Reception at the Moors after the Colgate Game, but also held Christmas and Easter parties in the Windy City. Numerous minor activities busied its members. During the year the Club became the fourth largest regional group on the Hill, a good indication that the honored name of Holy Cross is revered far from her lindened lanes.

*Officers, left to right:* James R. Suelzer, *Out-of-state Vice-President;* Edward C. Furey, *Secretary-Treasurer;* Louis J. Manley, *President;* Clayton E. Whiting, Jr., *Vice-President.*

# HARTFORD CLUB

The Hartford Club began another successful year in September with a party to greet the incoming freshmen, held at the home of Richard Keefe, Club President. The most important social event of the year was the informal dance at the Hotel Bond in Hartford on December 23. Bob Robinson and Dick Keefe were the co-chairmen. The Club also held a social gathering during the Easter vacation and in June, the year's activities were ended with a picnic in honor of the graduating Seniors.

*Officers, left to right:* Robert V. Fish, *Secretary;* Frank J. Murphy, *Treasurer;* Robert M. Robinson, *Activities Chairman;* Richard L. Keefe, *President;* John P. Madden, *Vice-President.*

# OHIO CLUB

The 1956-1957 season offered a variety of social functions to the men from the shores of Lake Erie and the banks of the beautiful Ohio. A highly successful annual Freshman Banquet introduced the newly transplanted Buckeyes to Worcester's congeniality. Cordial accommodations were extended to touring members of the Glee Club upon their sterling performances in both Cleveland and Cincinnati. Easter recess found the Ohioans gathered informally for holiday festivities in Sandusky.

*Officers, left to right:* John G. Ketterer, *Sergeant-at-Arms;* Timothy F. Scanlon, *Secretary-Treasurer;* David T. McGinnis, *Vice-President;* John J. Schell, *President.*

*Officers, left to right:* Emmett Curran, *Vice-President;* John E. Kilfeather, *President;* Francis Vita, *Secretary-Treasurer.*

# DELMARVA CLUB

The "rebels" were on the move even as the summer faded. The Holy Cross Alumni Club of Washington, D. C. sponsored a supper for the Class of 1960 on September 5 in the Nation's capital. Later that evening ten new Crusaders were welcomed into the Delmarva Club at the first of many successful house parties held during the year. Other highlights of the year included intra-club basketball and softball games with Baltimore lining up against Washington. Graduating Senior members of the Club received beer mugs in June.

# NEW JERSEY CLUB

The New Jersey Club, under President John Callahan, conducted a variety of activities, beginning with an informal reception for the Garden State frosh. The display for the Homecoming Game was under the direction of Richard Klimek. Informal dances were held during the Thanksgiving and Easter vacations and the Christmas Dance was held at the Glen Ridge Country Club with Richard Cardinal as chairman. In cooperation with the Alumni Club, the first Annual Sports Night was held late in January.

*Officers, left to right:* David F. Toomey, *Secretary;* James F. Anderson, *Treasurer;* Kenneth F. Kunzman, *Vice-President;* John J. Callahan, *President.*

*Officers, left to right:* James J. Haggerty, *Treasurer;* James M. Doherty, *Vice-President;* Frank W. Nealon, *President;* Edward W. Whalen, *Secretary.*

# PENNSYLVANIA CLUB

The second year of the reactivated Pennsylvania Club was marked by numerous social events. The initial event in the calendar was an informal party held at the Nittany Lion Inn following the Penn-State football game. During the Christmas recess the western division of the club held a formal ball at the Penn-Sheraton Hotel in Pittsburgh, while their eastern brothers danced in the Hotel Casey in Scranton. The Easter vacation saw the entire club rendezvous-ing in Philadelphia for the culmination of the year's activities.

*Officers, left to right:* Francis J. Issa, *Vice-President;* Frederick C. Kong, *President;* Anthony B. Judah, *Secretary-Treasurer.*

Founded to orient its members with life on Pakachoag, the Jamaica Club again succeeded in bringing about the realization of this aim as three new Crusaders from the Caribbean isle were welcomed into the ranks on the Hill. Highlights of the year included the annual banquet at the Hotel Bancroft and a Jamaican reunion held in Boston. Making their initial journey from the Pearl of the Antilles to the Cross this year were Ronald Chung, majoring in chemistry, and business majors John Issa and Peter Brandon.

# JAMAICA CLUB

# INTERNATIONAL CLUB

Open to students residing outside the continental United States, the International Club aims to effect the strengthening of the cultural and social ties of its members. Sponsoring a highly successful raffle and picnic, the International Club also participated in the activities of several international organizations of Worcester. At Christmas, members were feted with a banquet at the Bancroft Hotel. This past year has witnessed a marked progress in the fuller achievement of aims of the Club.

*Officers, left to right:* Frederick C. Kong, *Treasurer;* Martin Rodriguez-Ema, *President;* Jose F. Feito, *Secretary;* Gregory S. Y. Yeh, *Vice-President.*

# SPORTS

. . . to those who believe in His name who were born, not of blood, nor of the will of the flesh, nor of the will of man, but of God.

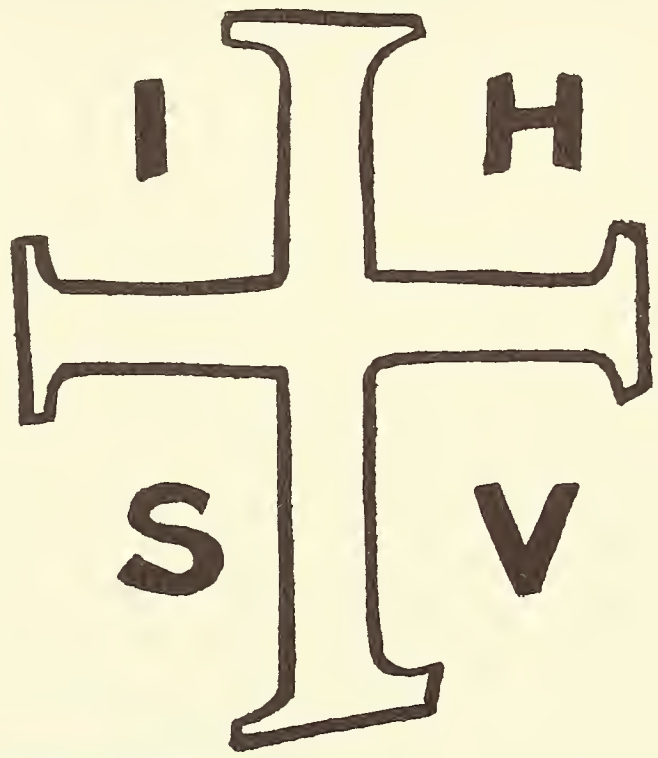
I
H
S
V

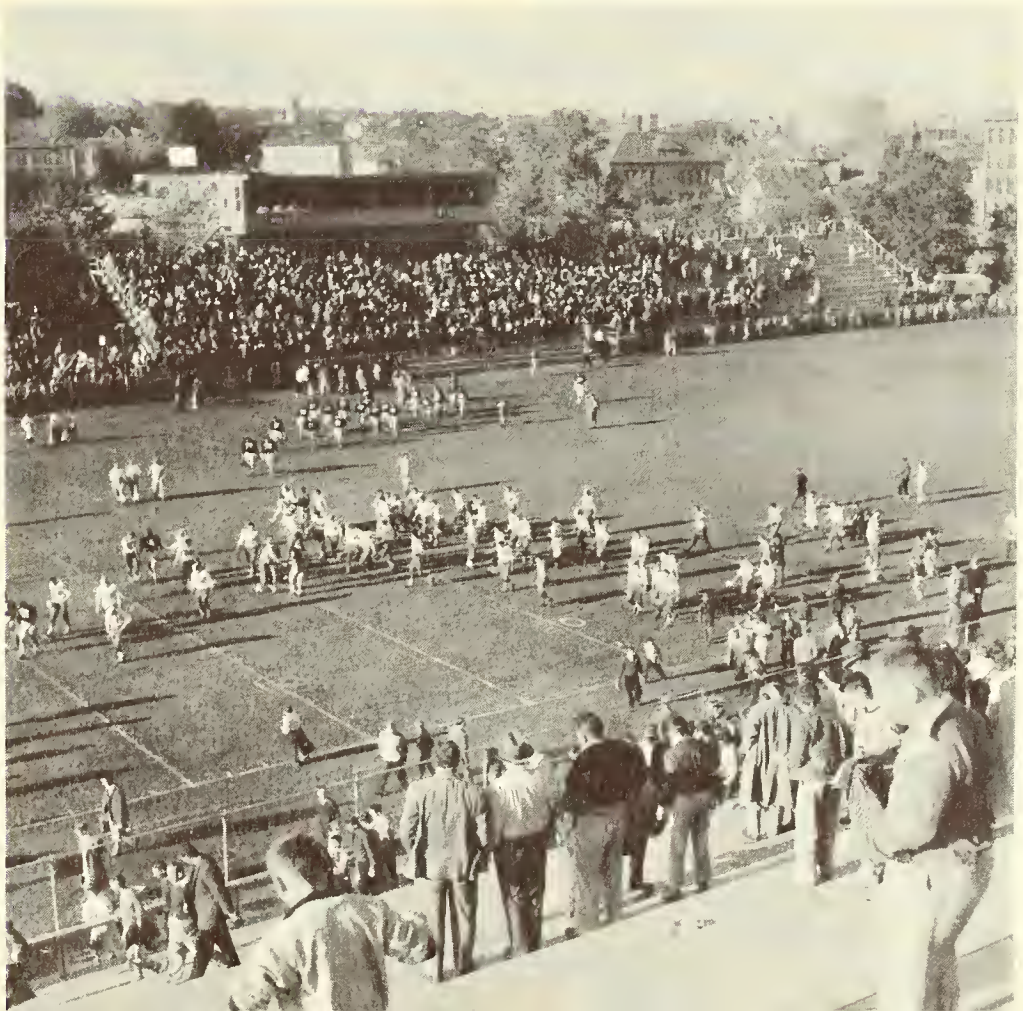

SANCTAE
IHS
IN HOC SIG
NO VIN CES

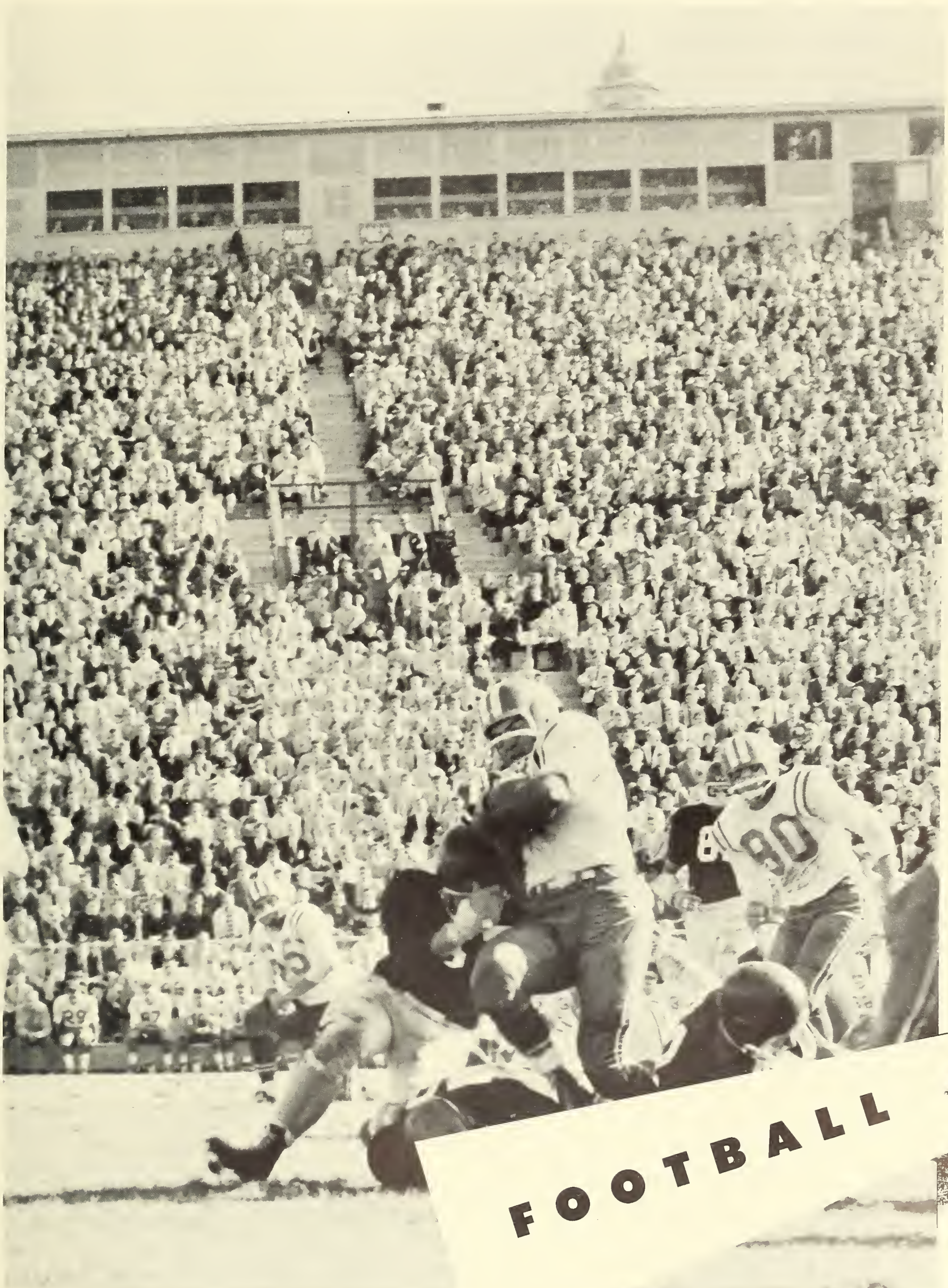

# FOOTBALL

Dick Arcand—Captain, All-East End, Leading Scorer.

# FOOTBALL

To equate the success of an entire football season with the outcome of one game seems too single-minded, but from the first of September to the first of December one thought pervaded Holy Cross football—coach, player, and fan: "BEAT B.C." The 7-0 victory provided the Seniors with their first win over the Eagles in four years; it gave Holy Cross a winning 5-3-1 record; it culminated a string of jinx-snapping that proved the traditional Holy Cross fight.

To the Seniors especially, the Boston College win meant a campaign of which to be proud. Captain Dick Arcand led ten Seniors, and more than thirty underclassmen onto the field that first day of September. Senior quarterback Billy Smithers was destined to become the O'Melia trophy win-

*Front row, left to right:* Nealon, Rainone, Roberts, Smithers, Guerard, Arcand (Capt.), Ratto, Kickham, D. Hohl, Massa, Murphy, McAdam (Mgr.). *Second row:* Pfoertner, Tortorella, Madden, O'Connor, Toland, Mongeau, Graziano, O'Byrne, A. Turrin, Williamson, F. Turrin, Kern, Eaton, Surrette, Santaniello, Fusco, Ringel. *Third row:* Moore, Perini, Malone, Pfaff, Datka, Capodilupo, Peattie, Stagnone, Stecchi, Vita, Healy, Cashman, Bucher, Rancourt, K. Hohl, Duffy, Giargiari, Hayes, Beradino, Greene, DeFino, Bavaro. *Missing:* Bruce (Mgr.).

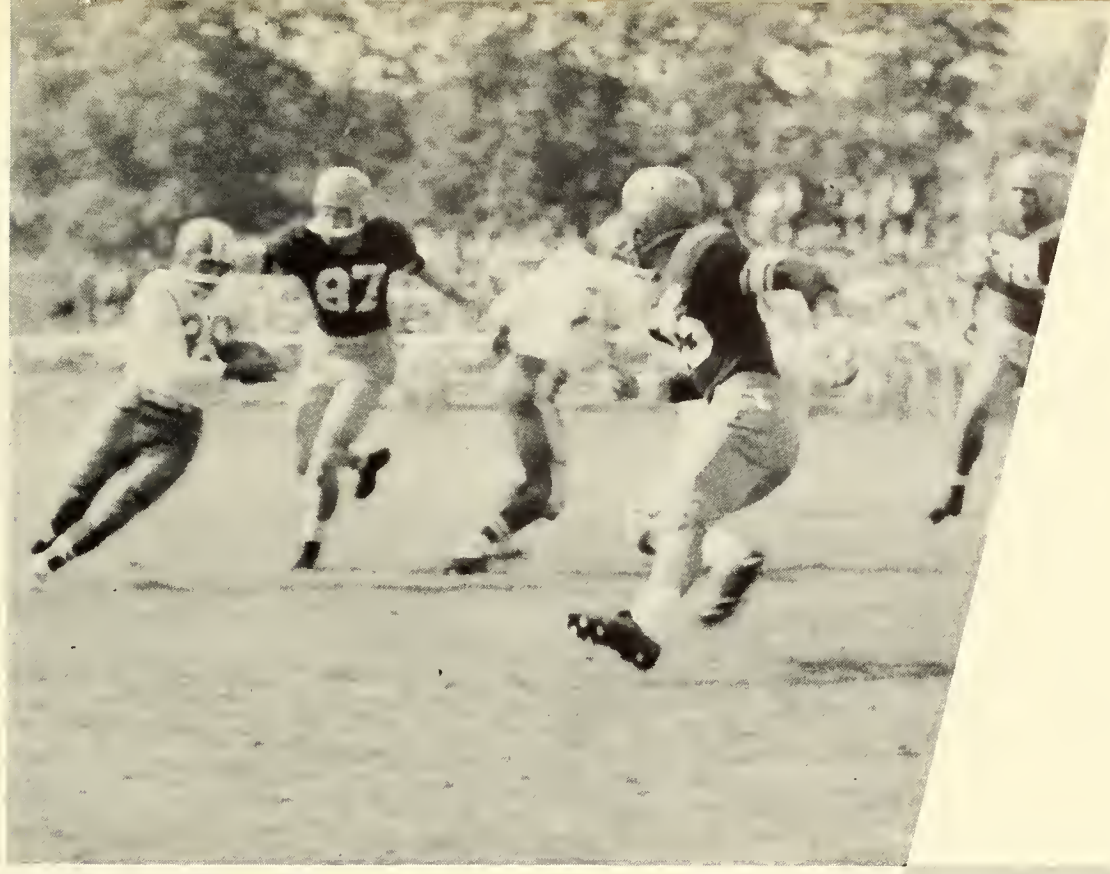

"Butch" Toland fakes a Flyer off his feet.

ner. Arcand, Seniors Ray Guerard, "Moose" Massa, and Joe Murphy, as well as Sophomores Jim Healy and Dave Stecchi were all to win various honors. Tom Roberts, Dale Hohl, Charlie Ratto, Bob Rainone, Frank Nealon, and Dick Long played their last season for the Cross.

Dr. Anderson, and his assistants Jim Harris, Mel Massucco, and "Hop" Riopel had just thirty days to integrate their Sophs and condition their upperclassmen before the Dayton game. 17,000 home fans watched Smithers dive for the first score in that game, some five minutes after the start of the second quarter. Bill's 21 yard pass to Dave Stecchi had put the ball on the one, but it took three plays to put it over. Tony Santaniello made the point. Minutes later, Massa recovered a Dayton fumble on the Flyer's forty to pave the way for the next score. Arcand grabbed a Smithers' pass on the twenty-one, fought off two tacklers, and dashed for the score.

A listless H.C. team took the second-half kick, and Dayton began to drive. A draw play from the fifty yard line sent Jim DeFabio to the Cross' one foot line; a plunge and a kick made it 13-7. Ten plays after a fumble recovery in the fourth period, the Blue and Red's Dave Huber knotted the score. Vic Kristopaitis notched his second p.a.t. to give the Flyers their margin of victory.

One play from scrimmage was all it took to convince the sun-basking crowd that the three year Homecoming jinx was fading. Surprise starter Tom Greene threw a strike to Paul Toland for a 52 yard gain, and the march against Colgate was on. Four plays later Stagnone crossed the goal stripe and H.C. had a 6-0 lead.

Dick Arcand about to break away for six points in the season's opener against Dayton.

Head Coach Dr. Eddie Anderson and Capt. Arcand keep a close watch on the field of play.

Not until the third quarter did either team muster another scoring drive. Then Colgate quarterback Guy Martin whipped an aerial downfield only to have Stagnone pluck it out of the air and trot 39 yards for his second touchdown. Santo then made it 13-0. Early in the fourth period Smithers passed 27 yards to Dick Beradino just to see a clipping penalty nullify the score. Two plays later Smithers tried the same thing with a different receiver, Tony Malone, and this time it clicked in the end zone. With four minutes remaining in the game, Martin finally lofted a scoring pass to make the final score read 20-6.

The less said about Penn State, the better. The Eastern T.V. audience saw the Nittany Lions celebrate their Homecoming by blasting a hopelessly ineffective Holy Cross team. The Crusaders thwarted the Lions' opening drive in allowing only a field goal by starring quarterback Milt Plum. Then the roof caved in. A blocked punt and a series of pass interceptions opened the doors and Penn State built up a 30-0 lead by halftime. In spite of several courageous goal line stands, the Lions dominated play enough to set up two more TD runs of sixteen and thirty-three yards. The 43-0 pasting, however, set the stage for renewed Holy Cross effort.

After a long week of bruising drills, the Crusaders drew first blood against the Dartmouth Indians. The Purple drove downfield late in the second quarter, but fumbled on the Indians' eleven yard line. Displaying reciprocal courtesy, the Big Green returned the favor three plays later to set up the score. Starting on the twenty, H.C. ground out six yards in three plays. Then on last down a Smithers' toss found Arcand in the corner of the end zone. Santaniello made it 7-0, just forty-seven seconds before the bands took over.

Late in the game, executing the draw play to perfection, the Ivy Leaguers drove to the H.C. fourteen. The Green was then unable to gain a yard in three plays, but on last down Ron Fraser snared Mike Brown's pass on the goal line and scored. The extra point was good and another typical Dartmouth-Holy Cross game ended in a 7-7 tie.

The renaissance of spirit was fully effected on the warm, sunny Sunday afternoon of Parent's Weekend. The bewildered Leathernecks from Quantico were outclassed from beginning to end as the Crusaders outgained them 256 yards to 143, and shut out a team that had averaged 33 points a game before playing on Fitton Field.

Hard charging Charlie Ratto breaks over right tackle for a first down against Colgate.

## 1956

### SCOREBOARD

W—5 L—3 T—1

| H.C. | | |
|---|---|---|
| 13 | Dayton | 14 |
| 20 | Colgate | 6 |
| 0 | Penn State | 43 |
| 7 | Dartmouth | 7 |
| 13 | Quantico | 0 |
| 21 | Boston U. | 12 |
| 20 | Syracuse | 41 |
| 41 | Marquette | 0 |
| 7 | Boston College | 0 |

Soph quarterback Tom Greene and the rest of the Crusaders found the going rough against Penn State in their annual TV appearance.

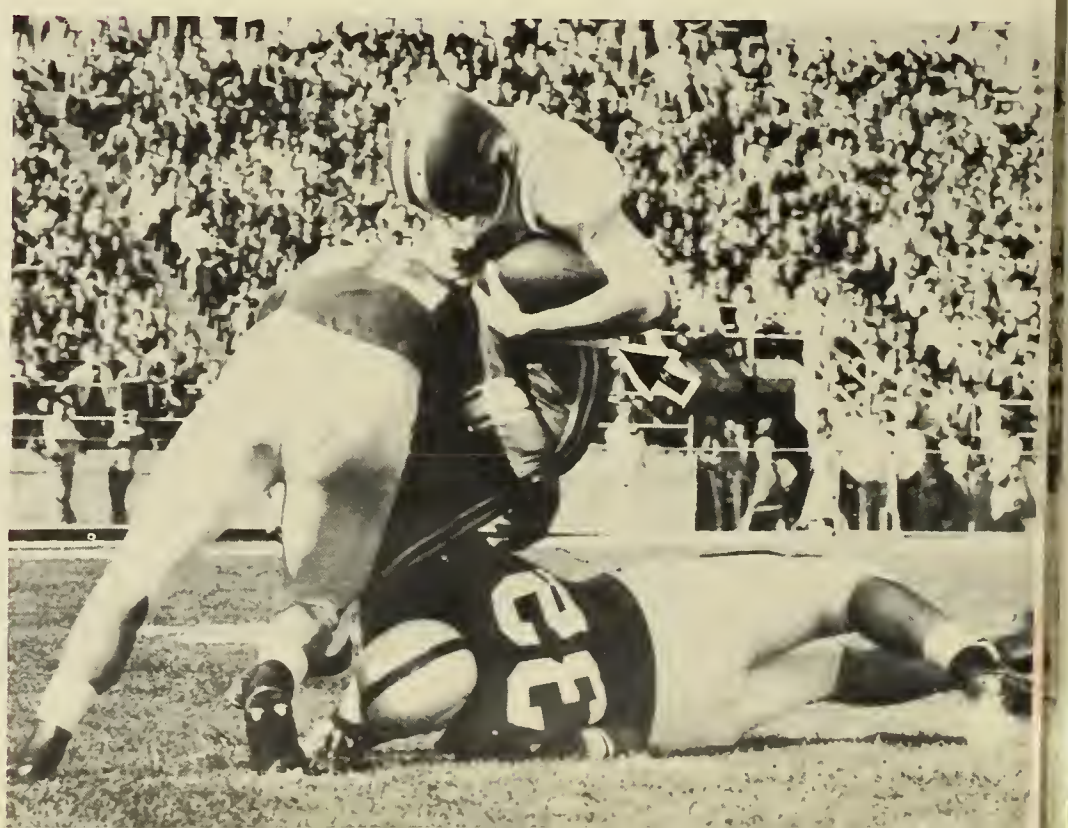

Regular fullback Dick Surrette is brought down from behind by a Red Raider.

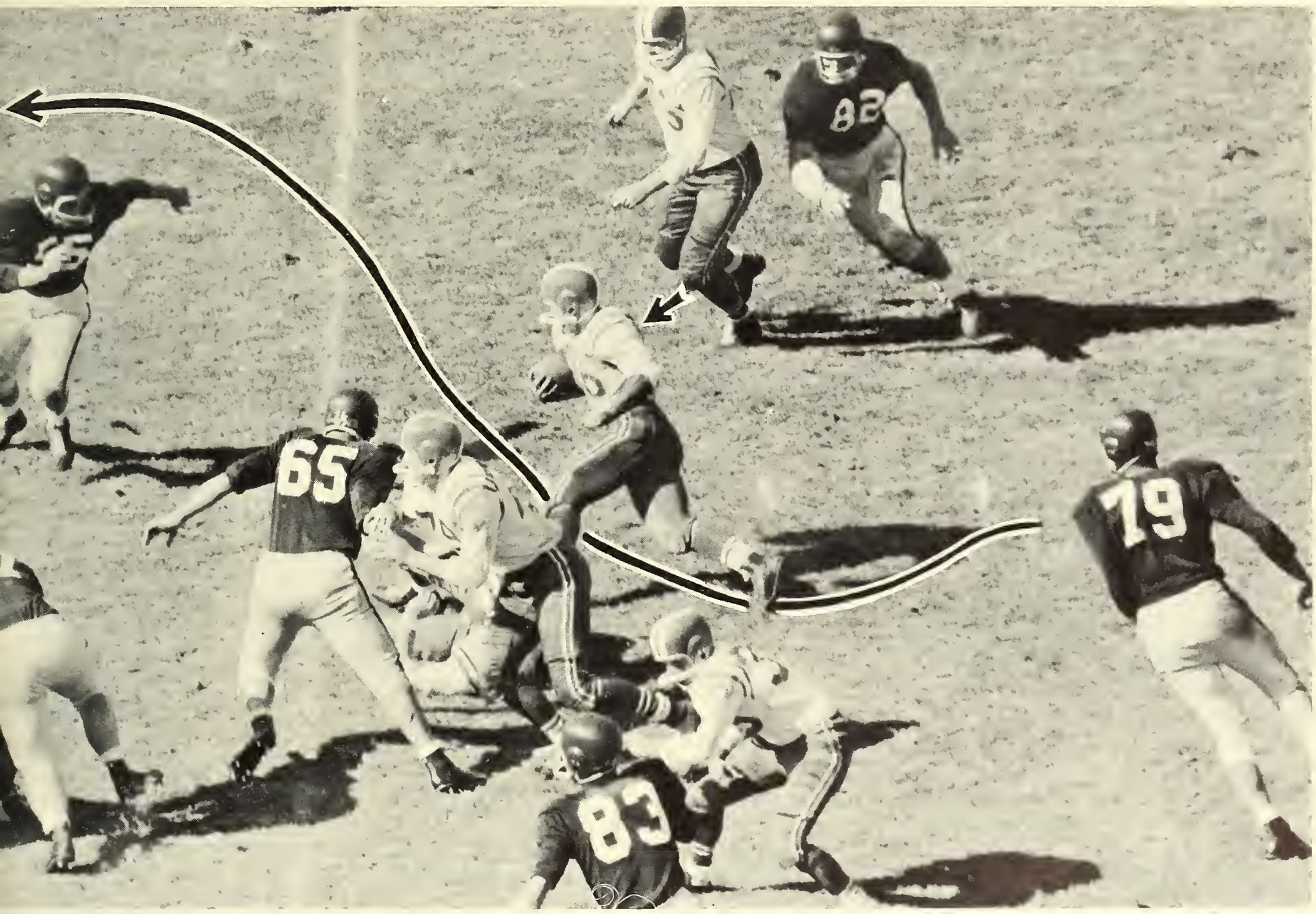


Fullback Joe Stagnone finds a hole and drives for a first down in Colgate territory. It was a great day as the Crusaders broke a three year streak of Homecoming losses.

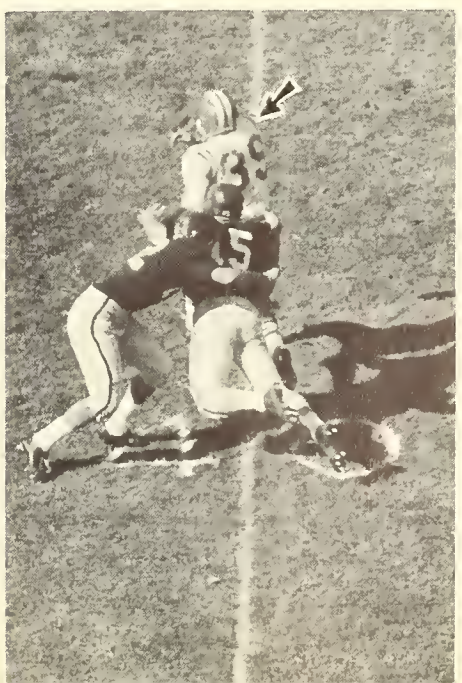

In one of the game's most spectacular plays, Butch Toland takes a perfect pass from Tom Greene (1), evades two would be tacklers (2), and is finally brought down after a fifty-two yard gain.

In the Quantico game, played before a large Parent's Weekend crowd, H.C.'s great line came into its own, pushing the bigger and more experienced Marines around the field. Here it is shown giving excellent protection for Billy Smithers' long pass completion to Dick Arcand.

Halfway through the first period Holy Cross began a march from their own four yard line. Dick Surrette and Jack Ringel ran for yardage. Smitty passed for more. Then the Somerville Senior found Stecchi just inside the end zone. Before the ball settled in Dave's ready mitts, a Quantico defender tried to use the big end for a staircase, and H.C. wound up with the ball on the one after an interference call. Surrette lugged it over on the next play.

The entire Purple line, and Healy in particular, kept the Leathernecks completely bottled up. In fact the boys from Virginia never got past the H.C. thirty-two yard line. The third period was half over when Healy clobbered Worth Lutz in his own backfield, and Arcand pounced on the ball. Five plays later the Crusaders scored as Smithers delayed, then dashed to the sidelines flipping to Beradino in the corner of the end zone. The play covered 14 yards, and Dale

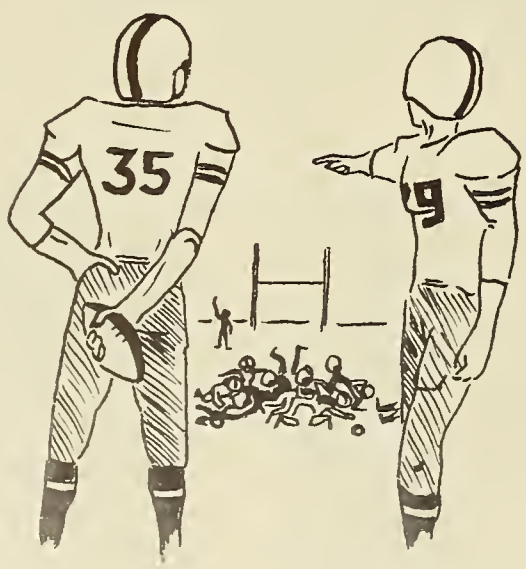


Two Dartmouth defenders cannot keep fighting end Dick Arcand from latching on to this TD pass from Billy Smithers.

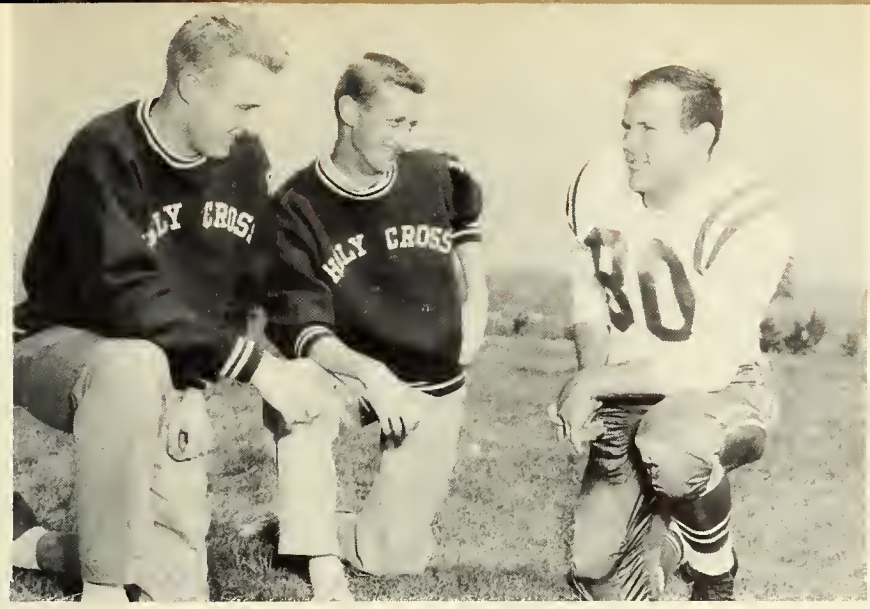

Crusader Senior managers Bob Bruce and Bob McAdam plotting the season's strategy with Capt. Arcand.

Hohl converted. This game marked the return to regular action of Dale, last year's high scorer, and the revitalization of the Crusaders, who finished the season by winning four out of five.

Bitter cold, a threat of snow, and a meager Homecoming crowd failed to help Boston University prevent a Crusader tally in the first quarter of Buff Donelli's grudge match. Jack Ringel grabbed an errant B.U. pass on his own thirty and dodged Terriers and the sidelines until he was dropped on Boston's twenty. Seven running plays later, it was Ringel again who plunged from the one. Hohl added the extra point.

In the second stanza it was B.U.'s turn to convert an interception into a score. An alert Terrier took the ball out of Dave Stecchi's hands at midfield; three plays later Lenny Hill passed 40 yards to the H.C. ten. The Crusaders stiffened, but on last down, Hill, though badly rushed, flipped the ball into the end zone for a TD. Dick Surrette blocked the extra point attempt.

A rugged tackle by Joe Murphy in the third quarter broke up a B.U. punt play, and the Cross took over in Boston's territory. At the instant a cold sun broke through the overcast, Smithers hit Dick Beradino in the end zone for a 32 yard scoring play. Hohl made it 14-6. Minutes later it was Hohl again. This time Dale intercepted on his own thirty and dashed to Boston's forty-one. It took just eight plays before Ed Hayes dove over from the two. In the waning moments, a series of desperation passes clicked for the Terriers and with thirty-eight seconds left they made it 21-12. But bitter Buff was left to bluster for another year.

The Cross picked up the first six points in the Syracuse game; then lost their lead permanently. A second before the

Rugged Soph star "Bubba" Healy forced a fumble in the Quantico backfield by this jarring tackle of quarterback Worth Lutz.

Senior halfback Bob "Radar" Rainone picks up five yards behind the blocking of Dick Surrette against Dartmouth.

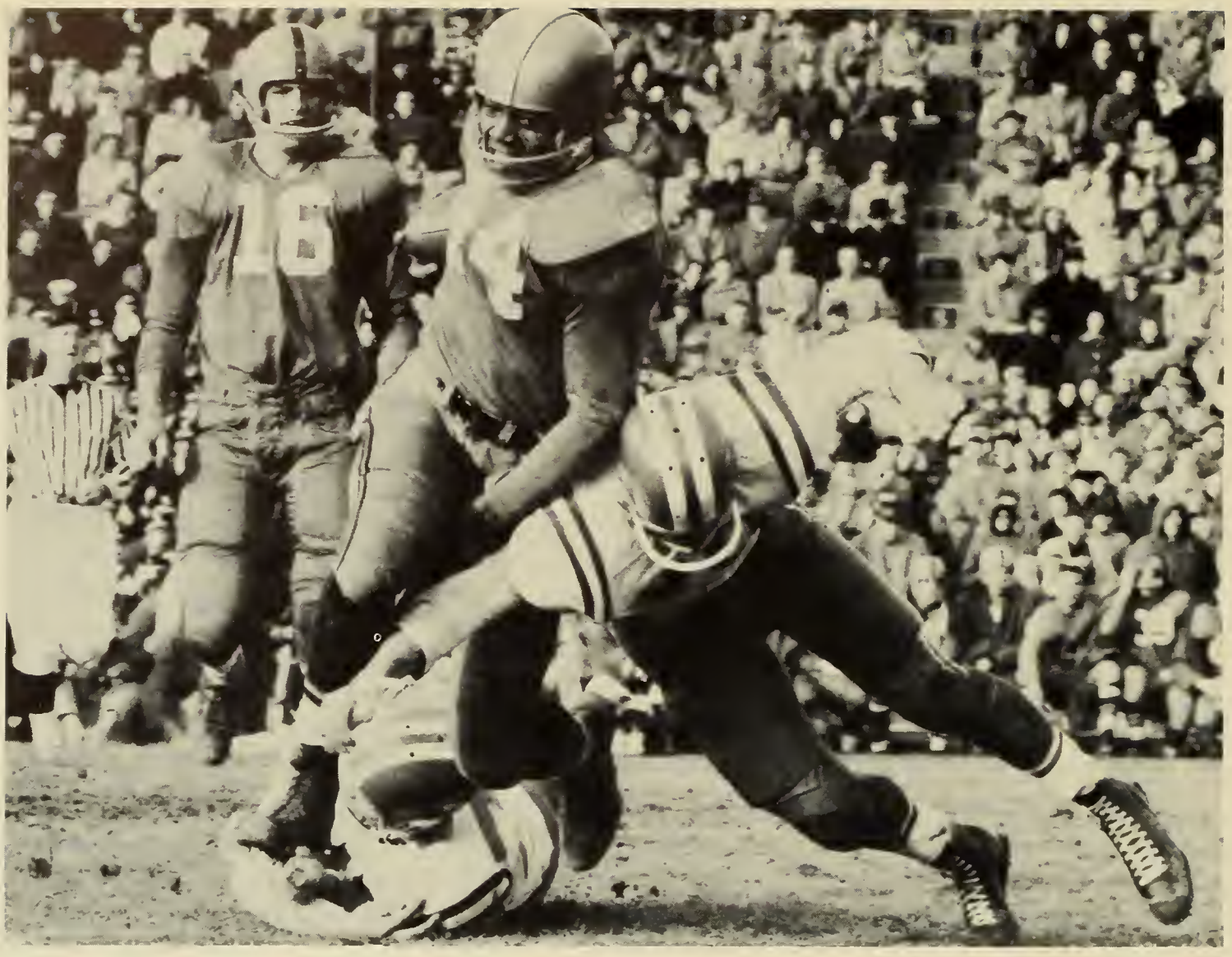

Syracuse's All-American Jim Brown is stopped by Holy Cross' Captain Dick Arcand. Jimmy was held in check most of the afternoon, but broke loose in the fourth quarter to lead his team to a 41-21 victory.

teams traded goals, Tom Greene tossed a 28 yard scoring pass to Dick Beradino to climax a 58 yard drive. It was the third touchdown of the season for the speedy Soph end. Evidently it annoyed the Orange; four plays later Jimmy Brown tossed a surprise pass to Nick Baccile and then kicked the point after. Three minutes later, after an interception, two more members of Syracuse's all star backfield, Chuck Zimmerman and Jim Ridlon, combined for another long touchdown pass.

Taking advantage of a couple of breaks, Syracuse took a commanding lead in the second half. A Crusader pass attempt was deflected in the backfield and grabbed by a lineman who went 40 yards for a score. Under the guidance of Tom Greene, the Purple drove back sixty-seven yards and Arcand grabbed a ten yard touchdown pass.

All-American Jimmy Brown came to life in the final period. He ran over, under, through, and around the H.C. defenders to inspire three touchdowns. One he scored himself, another was chalked up on a fumble by the Cross in their own end zone, and finally Baccile scored his second TD on a disputed pass play with seconds remaining. Holy Cross, however, remained a threat to the Lambert Trophy winners throughout the game. Midway through the final quarter, Greene threw his third scoring pass, this time to Jack Ringel. Though the final score read 41-20, the Purple had a clear margin in all the statistics, outgaining the Cotton Bowlers 340 yards to 323.

A snow covered field for the Marquette game contrasted sharply to the ideal conditions of most of the season, but it didn't bother the Crusaders. Dick Surrette scored first, plunging off guard from the two. Three minutes later Billy Smithers threw from his own twenty-seven, hit Dale Hohl on M.U.'s thirty-eight, and watched the Buffalo runner gallop off to pay dirt. Dale chalked up his eighth point on the p.a.t. The number one team left the game! In another

Billy Smithers hauls down Johnny Maio from behind after a long pass and run play, to delay a Terrier touchdown.

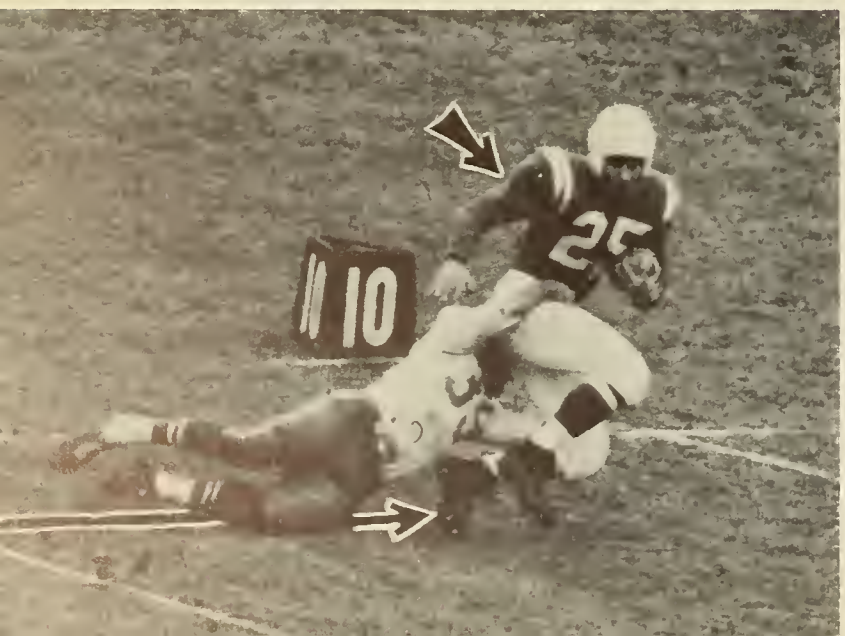

five minutes, Joe Stagnone scored his third TD of the season from the two yard line. Santo kicked the point, and added another one a minute later when Butch Toland scored from the nine where Jack Kern had recovered a fumble. The number two team left the game! Two minutes into the second period Tommy Roberts sneaked in from the three, after a bad pass from center forced the Warriors to surrender the ball. The number three team left the game!

Teams four and five, substitutes, and unknown players held the Blue and Gold on even terms, though neither scored. In the last quarter, Dr. Anderson sent in ten of his seniors for their final Fitton fling, and they immediately scored as Smitty passed 21 yards to Capt. Dick Arcand. It was Dick's fourth touchdown of the year and made him the team's leading scorer. It was the worst trouncing, 41-0, either team had received in the history of the series, and the Cross' first win in four years.

The Homecoming jinx was halted; the Marquette jinx was mauled; one jinx remained . . .

Brilliant Billy Smithers—an outstanding quarterback for three years and the O'Melia Trophy winner.

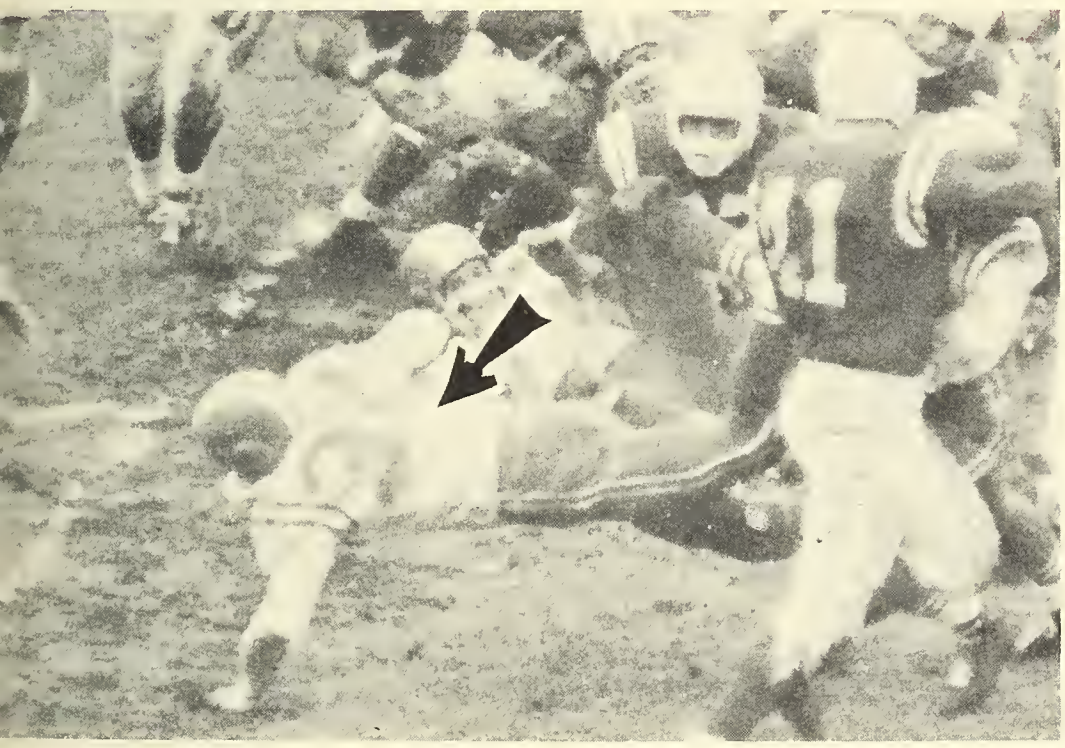

Ed Hayes, another shining Soph, dives into the B.U. end zone for a Holy Cross score.

Smitty brushes aside a would be B.U. tackler and carries the mail upfield behind Ray Guerard.

This was the last Fitton Field play for ten Senior Crusaders. Captain Arcand fittingly scores the TD.

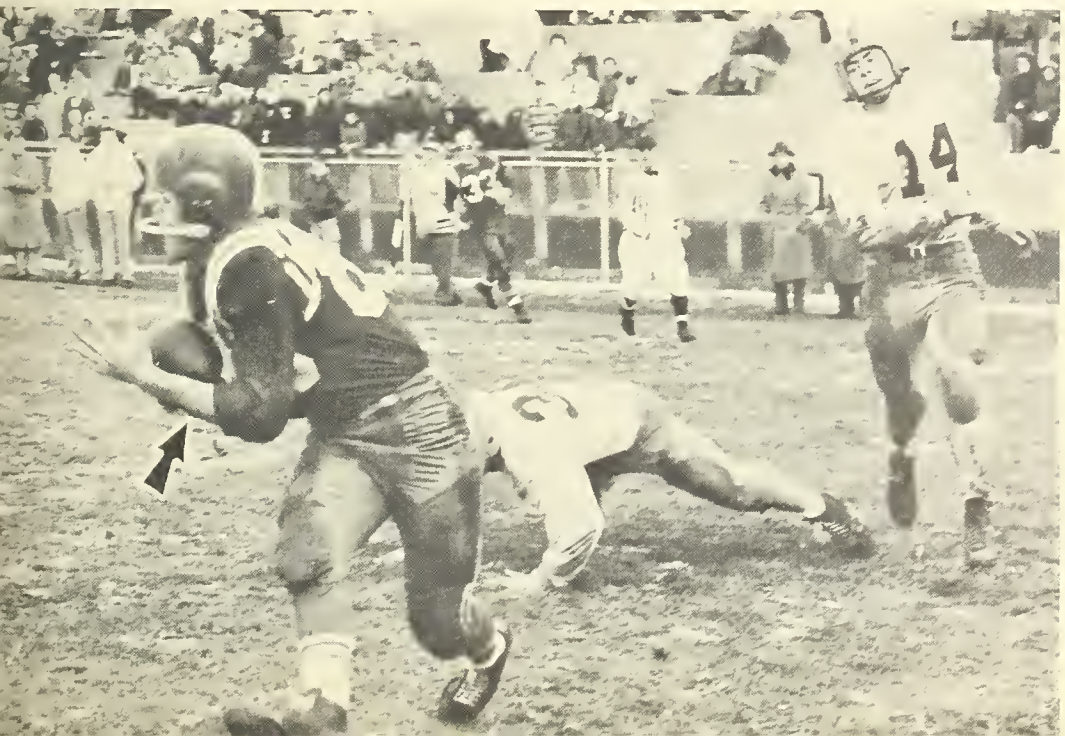

Joe Stagnone dives for a touchdown on snow covered Fitton Field in the Crusader's rout of Marquette.

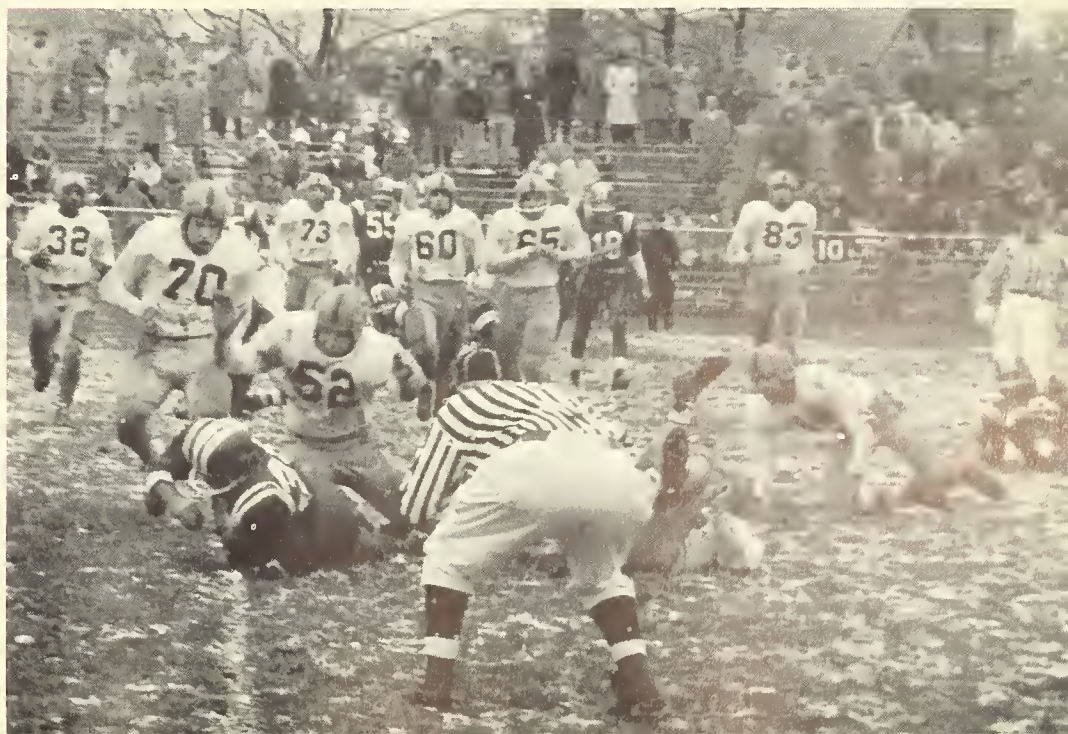

. . . a dedicated team on the practice field . . .

. . from the first of September one thought pervaded Holy Cross football—"BEAT B.C." . .

. . . the school rallied around a giant bonfire on Freshman Field . . .

. . . a golden eagle blushed purple . . .

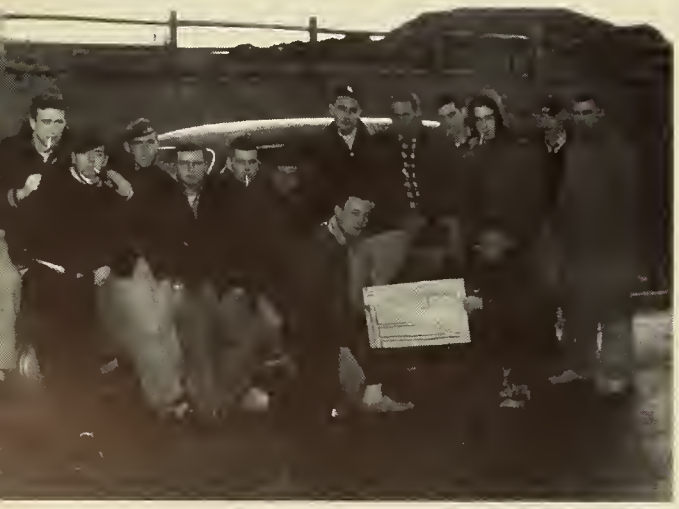

Dr. Anderson gave his men a one day rest after the Marquette game, then began drilling for the big one—Boston College. He introduced a new series of plays featuring a wide spread T before the team took a day off for Thanksgiving.

The student body's return to the Hill heralded a blossoming, blooming, blaring determination. Signs sprouted. Kimball rocked with "Beat B.C." The school rallied around a giant bonfire on Freshman Field, and a dedicated team on the practice field. A golden eagle blushed purple, and the "Plights" lamented B.C.'s continuing football.

What was uppermost in the mind of the team as they took the field? No extra incentive is needed for the Big One. But in the face of three straight defeats, this one had the aura of a "last chance." And it was, at least for the Seniors. The Boston sports writers had been putting the pressure on Smitty for two weeks; Arcand had grown up in the shadow of the Heights; it was the last chance for Murphy and Massa; the first for Hayes and Healy. What was in their minds? Just one thing—at all costs—BEAT B.C. In retrospect, it was this fervent determination that carried the Crusaders to victory when hope was all but lost.

34,176 fans filtered into a cold, sunlit Fenway Park on that first day of December. Boston College won the toss and elected to receive. Don Allard and Billy Donlan guided the Eagles up the field. Bill Smithers and Tom Greene led the Crusaders down the field. Neither team scored. Four times Holy Cross threatened. Four times Holy Cross failed.

In the first quarter, Bob Tortorella blocked Larry Plenty's punt on the B.C. twelve. On fourth down Tom Greene completed a pass to Dick Beradino, but he was a step out of the end zone and Boston College took over. In the second quarter, Hayes, Smithers, and Surrette ran the ball to the Maroon and Gold ten. Here an interception stopped the threat. In the third quarter, behind the passing of Smithers and the brilliant running of Ed Hayes, H.C. moved to the ten once more. This time they were thwarted by a fumble. In the final quarter, the Crusaders moved swiftly to a first down on the Eagle's eight. Again B.C. stiffened. Tony Santaniello came in for a field goal attempt, but it was blocked by Joe Gabis. Another year of striving seemed in vain, as Boston College took over, first and ten on their own twenty, with less than three minutes remaining.

. . . Our Lady, Queen of Victory, pray for us . . .

. . . what was uppermost in the mind of the team when they took to the field . . .

. . . four times Holy Cross threatened . . .

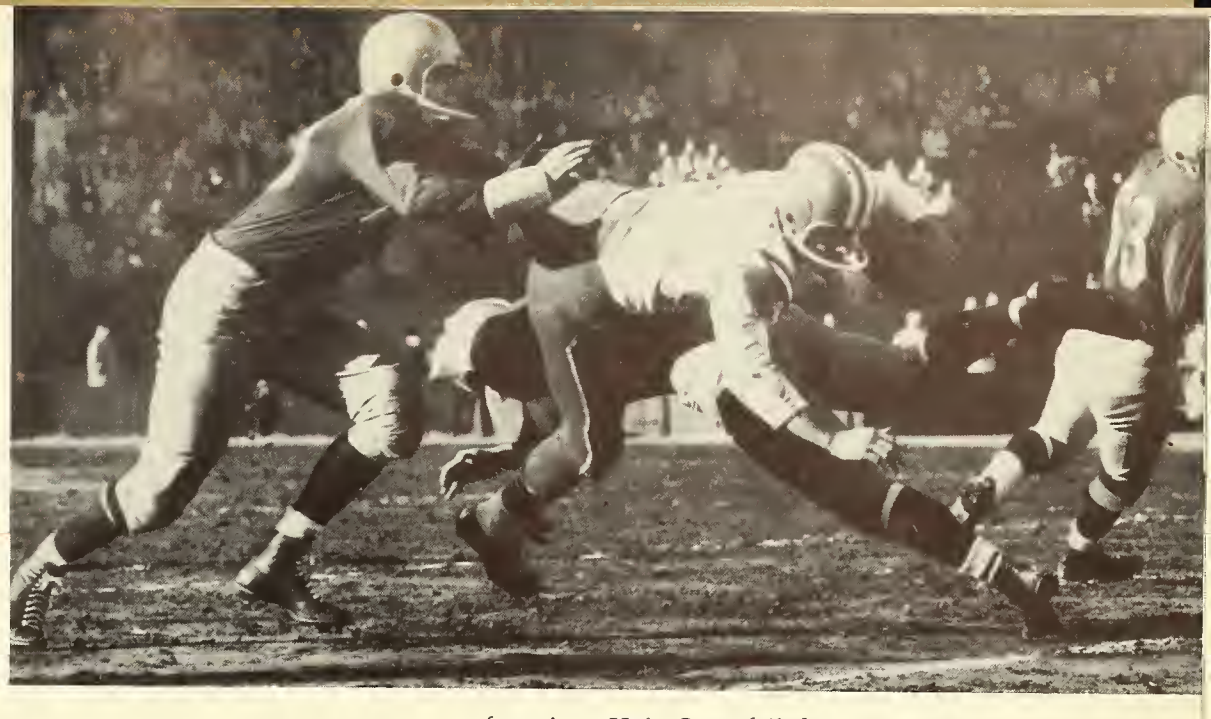

. . . four times Holy Cross failed . . .

. . . B.C.'s vaunted ground attack was held to eighty-five yards . . .

. . . Toland leaped—and came down with the ball, the game, and the season . . .

However the Purple's forward wall wouldn't quit, and in four plays had forced a punt. With one minute and forty-five seconds left, it was time for Bill Smithers to put on a display which earned him the O'Melia Trophy as the game's outstanding player. Holy Cross had the ball first and ten on its own thirty-four. Smitty, not finding a receiver, ran for 20 yards. Then he passed to Surrette for six. Calling the plays at the line of scrimmage, Billy faded back and threw to Beradino, who made a diving catch on the twenty-one. But the next one bounced out of his hands in the end zone.

As the clock noted 45 seconds, Massa snapped the ball to Smithers. The H.C. line again held off the Eagle defenders. Arcand was well covered in the middle; Beradino was being shadowed in the right corner. But "Butch" Toland was a step ahead of his man in the left corner. Smitty lofted the ball. Toland leaped—and came down with the ball, the game, and the season. The field was flooded and cleared of screaming students before Dale Hohl could add the extra point. Moments later Fenway Park was a madhouse of surging fans, who captured the victorious players and the "immovable" steel posts.

Four years of waiting were over.

. . . and the "immovable" steel posts . . .

. . . moments later Fenway Park was a madhouse of surging fans, who captured the victorious players . . .

# FRESHMAN FOOTBALL

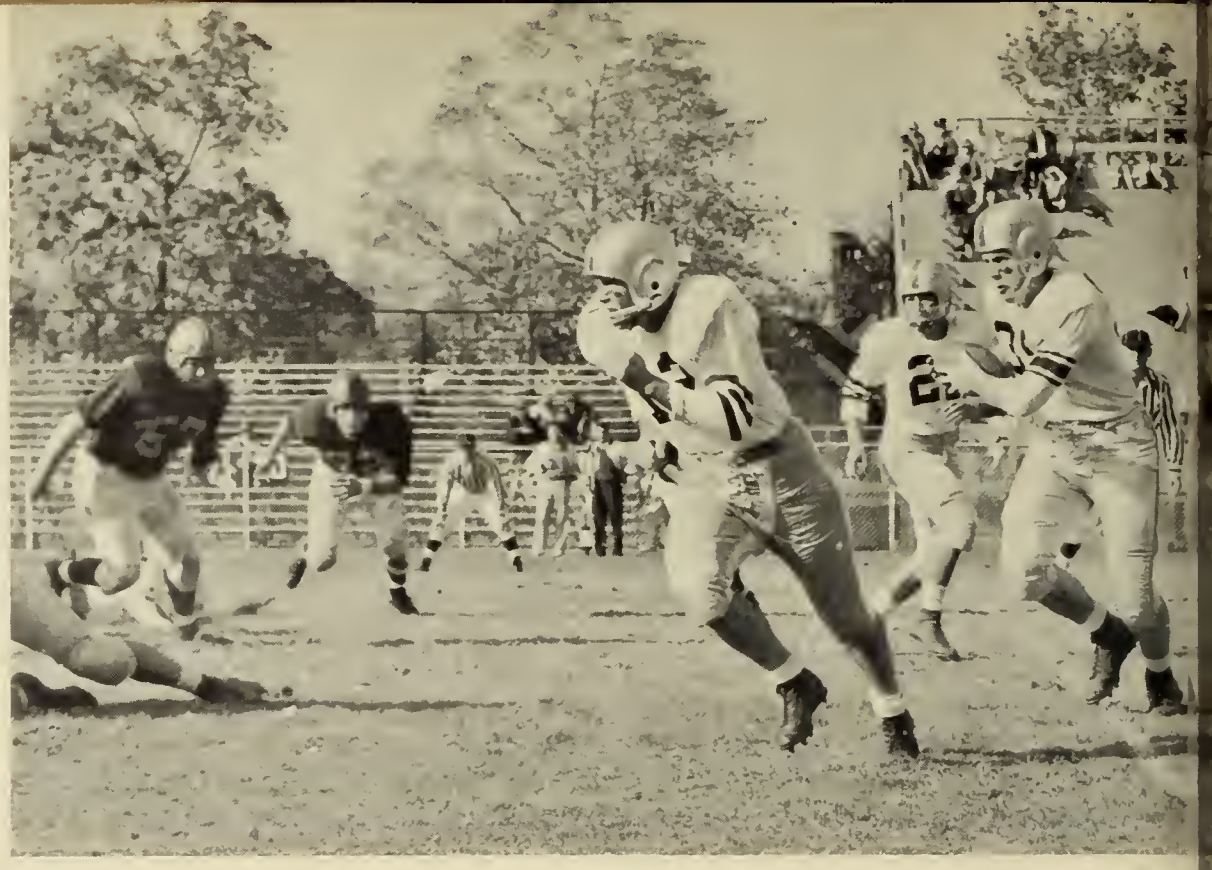

Dave Mills starts around end behind Frank Birri in the Crusader Cubs' second straight shutout win over the B.C. Eaglets.

Mel Massucco—Freshman Coach and former Holy Cross great.

The followers of Holy Cross football have three good reasons to predict great things for the Crusaders in the seasons just ahead: two Freshman victories over Boston College by scores of 25-0 and 19-0, and one upset triumph over Dartmouth by a 13-7 margin.

Running from the Varsity's T formation, and occasionally from the offenses they had used in scrimmaging the upperclassmen, the Purple Frosh revealed speed and savvy in the backfield, size and strength in the line. In the second B.C. game, they so completely dominated play that they never resorted to a punt.

Dick O'Brien ran the team from the quarterback post, and two other O'Briens, Bill and Bob, ran from backfield slots. Watch out for Freitas, Mehrer, Birri, and Ripatrazone in future Purple backfields, along with Promuto, Carullo, Dahut, Buzyniski, Kellehir, and Pacunas in the forward wall.

*Front row, left to right:* W. O'Brien, Birri, Komodzinski, Esposito, Bender, Freitas, R. O'Brien, O'Keefe, Ripatrazone, Mehrer, D. O'Brien. *Second row:* Kelleher, Mandarano, Buzyniski, DiMartina, Pacunas, Kernan, Narkunas, O'Donnell, McCann, Allen, Mills. *Third row:* Brodeur, Guden, Leahy, Henehan, Carullo, Brown, Dahut, Bialous, Promuto, Lucido, McDermott.

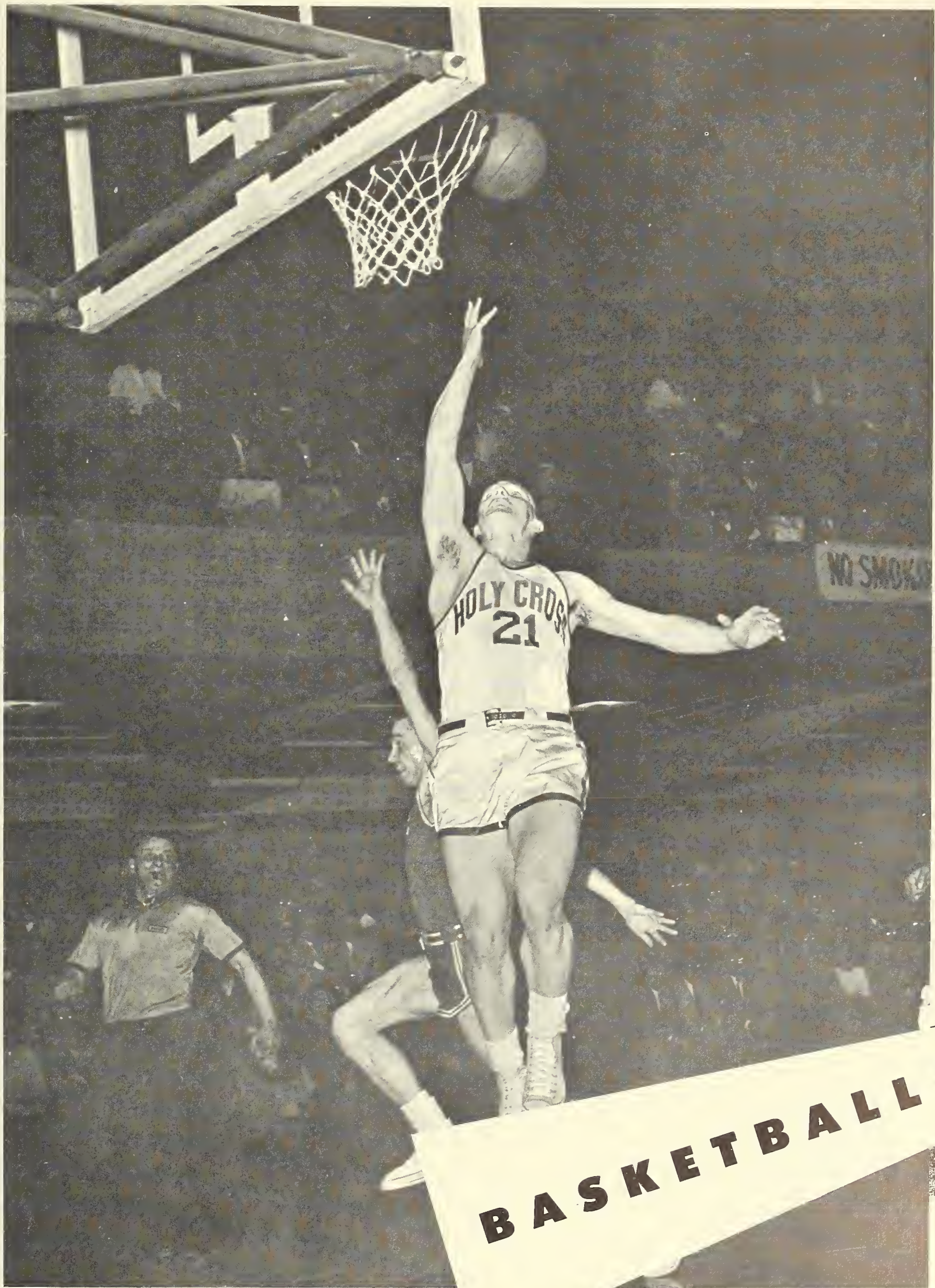


# BASKETBALL

*Kneeling:* Captain George Waddleton and Coach Roy Leenig. *Standing:* Mahoney (Mgr.), Macchi, O'Connor, Ryan, Andreoli, Kunzman, Farrell, Houston, Noschese, Hughes, Lutz, Whelan, Liptak, Hugelmeyer, Reid.

# BASKETBALL

The air of optimism which usually accompanies a new Holy Cross basketball season was replaced by one of determination for the 1956-57 campaign. First, the loss of All-American Tom Heinsohn, plus three year regulars, Joe Liebler and Don Prohovich, was crippling. Secondly, the team, even before the loss of Peter Houston, was sure to be plagued by lack of height and experience. And thirdly, the schedule was the toughest in recent years, including the four eastern teams playing in the post-season NCAA tourney and North Carolina, the nation's No. 1 team.

As a result the team had to depend on the multiple offenses and tricky defenses of Coach Roy Leenig, and on their own fight and hustle. These they displayed in quantity all through the season. The Crusaders' determination compensated for their size, as they had second half leads in games with North Carolina, Canisius, Yale, and Connecticut. But height wore down the Purple gamesters in the final minutes of these games. All in all, the season, while

The brains of the team sweat one out.

Captain and high-scorer, George Waddleton.

Dick Lutz—one half of the Senior contingent on this year's squad.

not impressive, was not disappointing and supplied many exciting moments of good basketball.

Captain George Waddleton had the job of leading the squad through thick and thin. George had been playmaker for two outstanding H.C. teams, but now the circumstances had changed and George ably filled his new position. Besides supplying inspiring direction, he ended the season as the club's high scorer with an 18.5 average.

The Crusaders opened the season successfully in the Aud, with an 82-57 romp over St. Anselm's. The starting line up was Waddleton, Ryan, Houston, Hughes, and Andreoli. Joe Hughes led the team with 21 points. Three nights later, the Cross played raggedly against Amherst's full court press. Amherst built up a commanding half-time lead of 44-21 and went on to a 90-74 upset.

Next came the game with rival Fordham in the Ram's gym. The Crossmen were nine point underdogs, but confused their taller opponents with a full court press. It turned into one of the year's most exciting games. Down by two points with five seconds left, Capt. Waddleton got the ball and drove for the tying basket as the buzzer sounded with the score 78 all. In the overtime both Tom Ryan and Art Andreoli fouled out as Fordham snared an 87-86 victory. Art was high scorer with 24 points.

This was the year Boston initiated a Holiday Festival of its own and H.C. was paired with two of the nations strongest teams, Syracuse and North Carolina.

The weary Crusaders were no match for the tall and exceptionally fast Orangemen. Led by Vinnie Cohen, they handed Holy Cross its worst defeat in history, 95-66. Capt. Waddleton led the Cross scoring with 25 points and Pete Houston grabbed 14 rebounds. Dick Lutz, playing near the end, sparked the team, but too late. The giants from North Carolina were next, and the Purple, though defeated, redeemed themselves. The Cross led at the half 37-35, but the Tar Heels, the only team to finish the season undefeated, came back strong to win 83-70. All-American Lennie Rosenbluth was high scorer with 23 points, while Waddleton had 21 for H.C. Soph Jack Whelan replaced injured Tom Ryan and threw in 15 points.

The Crusaders were out to break their four game losing streak against Umass, and accomplished it with a vengeance. With five players, led by Joe Hughes, hitting for double figures, they tied the all-time Holy Cross scoring mark, winning 111-96. The next game looked like it would be a

Capt. Waddleton drives past three opponents in the season's opening minutes.

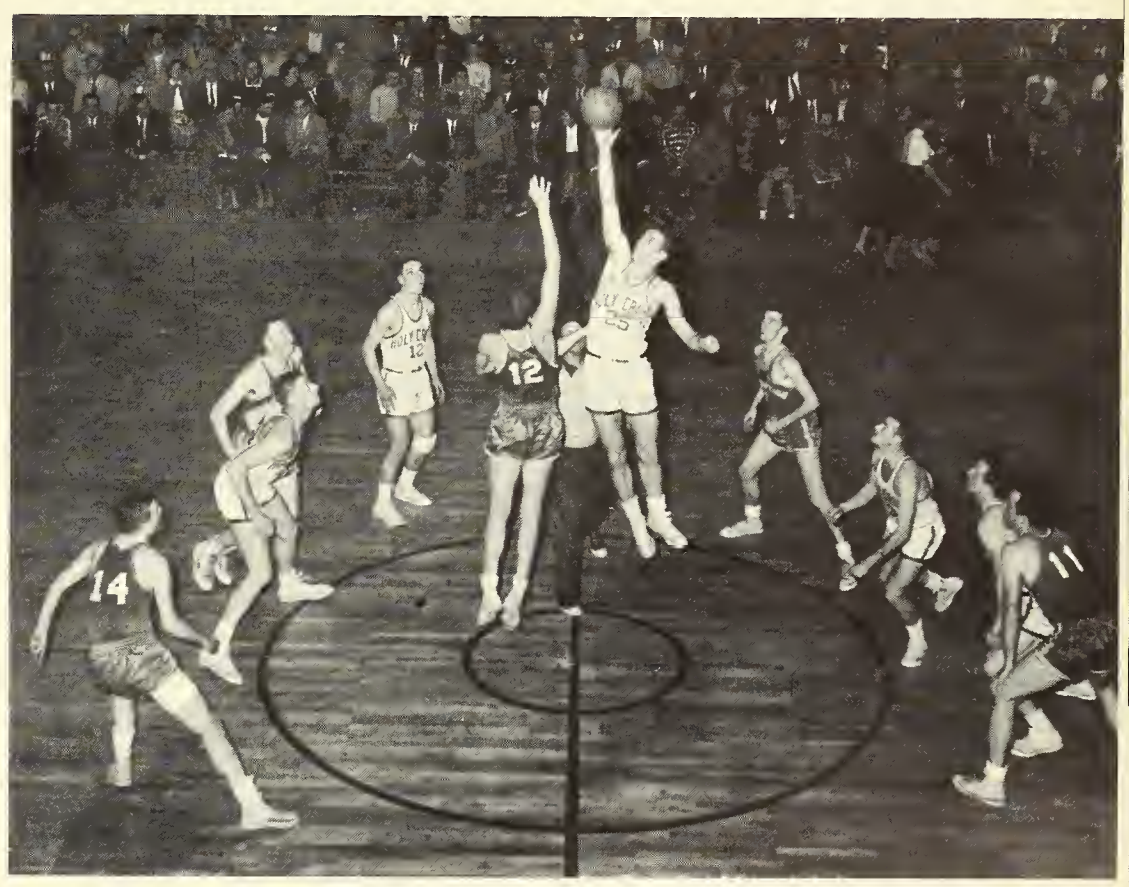

Worcester Auditorium, the home of Holy Cross basketball, sees another game get under way.

SCOREBOARD

| H.C. | | |
|---|---|---|
| 82 | St. Anselm's | 57 |
| 74 | Amherst | 90 |
| 86 | Fordham | 87 o. |
| 66 | Syracuse | 95 |
| 70 | North Carolina | 83 |
| 111 | Massachusetts | 96 |
| 66 | Dartmouth | 64 d.o. |
| 72 | Rhode Island | 66 |
| 72 | Connecticut | 97 |
| 83 | Quantico Marines | 76 |
| 81 | Colgate | 73 |
| 75 | Boston U. | 57 |
| 82 | Notre Dame | 99 |
| 66 | Syracuse | 82 |
| 74 | Niagara | 66 |
| 82 | Yale | 91 |
| 99 | St. Francis | 86 |
| 69 | Dartmouth | 73 |
| 85 | Providence | 73 |
| 89 | Boston College | 65 |
| 80 | Connecticut | 97 |
| 76 | Canisius | 85 |
| 88 | N.Y.U. | 78 |
| | Pete Houston Day | |
| 68 | Assumption | 69 |

STATISTICS

| | G | FG | FT | Pts. | Avg. | Reb. |
|---|---|---|---|---|---|---|
| Waddleton | 24 | 167 | 110 | 444 | 18.5 | 131 |
| Andreoli | 24 | 153 | 129 | 435 | 18.1 | 143 |
| Hughes | 23 | 125 | 98 | 348 | 15.1 | 331 |
| Ryan | 23 | 90 | 72 | 252 | 10.9 | 96 |
| Houston | 7 | 26 | 11 | 63 | 9.0 | 79 |
| Whelan | 24 | 56 | 39 | 151 | 6.3 | 107 |
| Noschese | 23 | 57 | 24 | 138 | 6.0 | 130 |
| Lutz | 10 | 14 | 4 | 32 | 3.2 | 11 |
| Kunzman | 8 | 7 | 1 | 15 | 1.9 | 5 |
| Liptak | 11 | 3 | 4 | 10 | 0.9 | 5 |
| Farrell | 4 | 0 | 3 | 3 | 0.7 | 4 |
| Reid | 6 | 0 | 4 | 4 | 0.7 | 4 |
| Hugelmeyer | 4 | 0 | 1 | 1 | 0.2 | 1 |
| O'Connor | 5 | 0 | 0 | 0 | 0.0 | 1 |
| Massa | 1 | 0 | 0 | 0 | 0.0 | 1 |
| Macchi | 1 | 0 | 0 | 0 | 0.0 | 0 |

A pretty backhanded lay up by Junior Art Andreoli helps the Crusaders win 83-76.

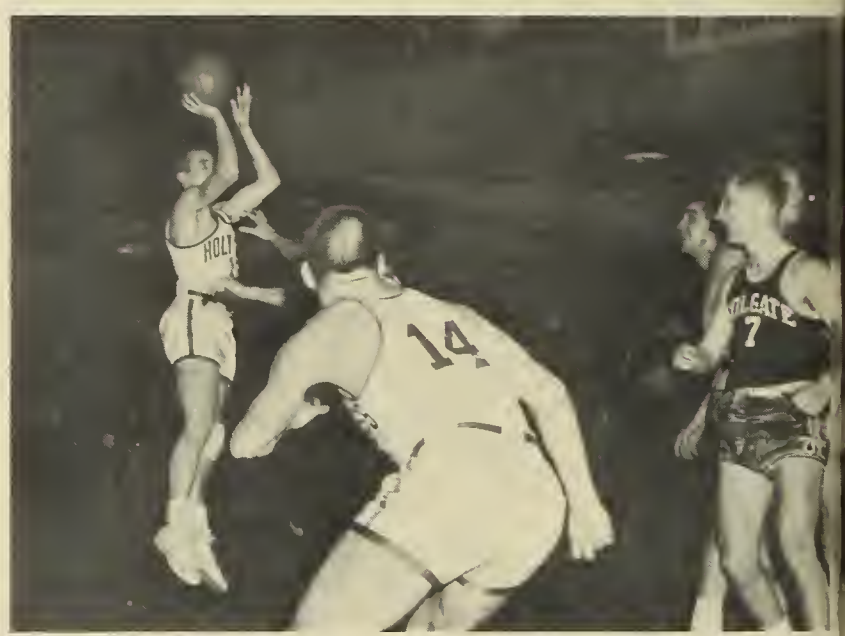

Capt. George Waddleton shoots up one of his patented jump shots.

Tommy Ryan leads a successful fast break against Yale.

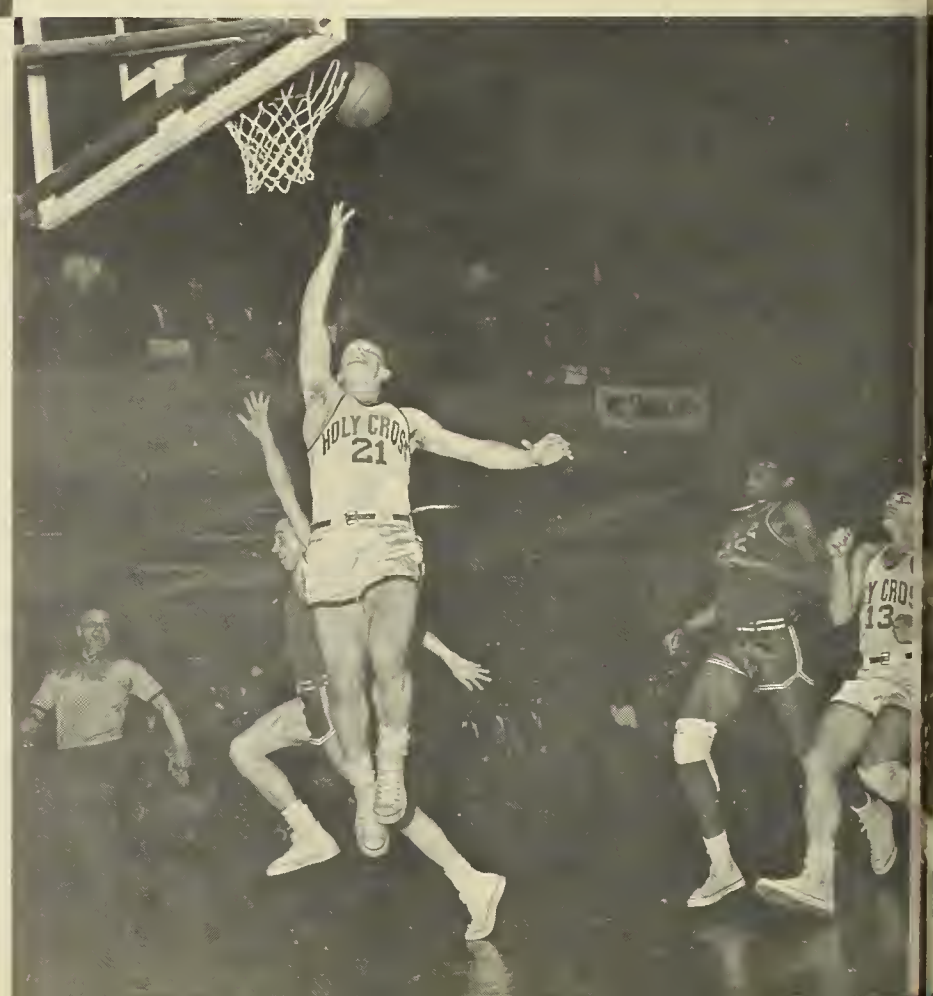

massacre, as the Dartmouth Indians jumped to a 18-2 lead. But H.C., led by Houston and Waddleton, caught up in the last seconds, 53-53. A large crowd yelled itself hoarse, as the first overtime ended 58-58. In the second overtime, the Purple's great clutch performer, George Waddleton, drove the length of the floor and sunk an amazing shot as the buzzer went off. It gave Holy Cross a hard fought 66-64 victory. Unknown to anyone at the time, this was to be the last game Pete Houston was to play for the Crusaders this year.

Three nights later the Cross visited Rhode Island and brought back an easy 79-66 win. With three of the starting five injured and Joe Hughes not dressing, Coach Roy Leenig had to call on Intramuralers "Moose" Massa and Jack Guyet to fill out his squad against Connecticut's Orange Bowl Champs. The sizeable Huskies proved too much for the crippled Crusaders, the final score reading 97-72.

The team played good ball upon returning to Worcester, trouncing Quantico, Colgate, and Boston U. Next came a big game in Boston with Notre Dame. The first half was nip and tuck, but two big men, John Smyth and Tom Hawkins broke it open in the last five minutes. Art Andreoli scored 25 points, but the Irish won 99-82. The 99 points set a new record for H.C. opponents.

A return bout with Syracuse and a game with Niagara featured the annual jaunt to Upstate New York. The Crossmen put up a stubborn fight against the Orange, but Vinnie Cohen again led them to a 82-66 win. The next night, before 12,000 fans in Buffalo's Memorial Aud, the Crusaders played their finest game of the year, defeating favored Niagara 74-66. Tommy Ryan, playing before a hometown crowd, showed the way with 26 points and a tremendous floor game. Joe Hughes outrebounded "Boo" Ellis 16-15.

For the first time in several years Yale, Ivy League champs, journeyed to Worcester Despite 30 points by Art Andreoli, Yale triumphed 91-82 in a game that was tied up

A pretty drive by Andreoli against Connecticut in Boston Garden. The Cross lost 97-80 (AP).

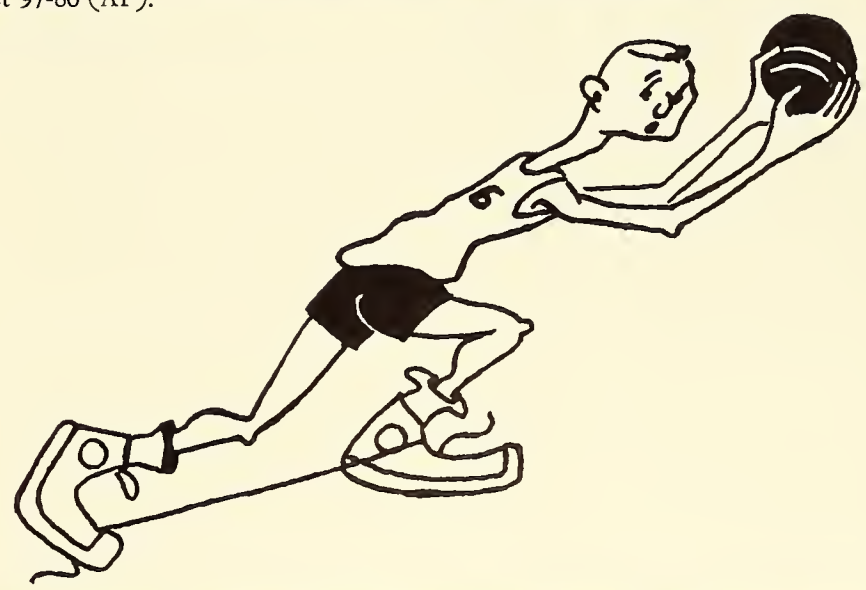

The Crusaders depended upon quick passes to set up easy baskets like this.

Leading rebounder, Joe Hughes, taps one in.

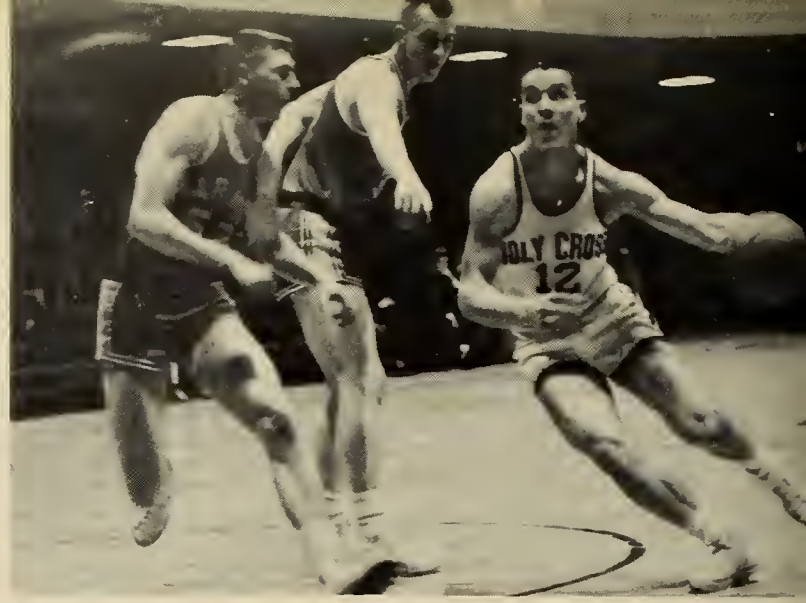

Art Andreoli driving for two of his 23 pts. against Quantico.

with three minutes left. The Crusaders bounced back against St. Francis of Brooklyn, winning 99-86. Soph Dennis Noschese, improving all the time, got 21 points. High scorer again was Andreoli with 28, while Tommy Ryan had 15 assists.

Then came a trip to the New Hampshire hills and a rematch with Dartmouth. This was surely the most disappointing game of the year. With four minutes left, H.C. led by 10 points and it looked like the Hanover jinx would be broken. But the Green started to press, got a hot hand, and sprinted to victory, 73-69.

Back home again the Cross won handily over Providence and Boston College. B.C. was primed for an upset and led at half-time, 36-33. But the Crusaders roared back to a 89-65 triumph. Art Andreoli had the high point total for the season with 31. Holy Cross then made its fourth appearance in Boston Gardens meeting Connecticut for the second time. It was close for thirty minutes, but the Uconns height and shooting again proved too much, as they won 97-80.

The Canisius Golden Griffins, top team in the East, arrived for the season's most anticipated contest. No one was disappointed. It was a close, hard fought struggle, with the highly poised Griffs finally winning out after being behind at the half. An added attraction was the personal duel between former teammates George Waddleton and Dave Markey. Joe Hughes led all scorers with 24 points; Hank Nowak, Canisius' All-American candidate had 22. With a winning record at stake, H.C. closed out the regular season beating N.Y.U. 88-78. This gave the Cross a 12-11 record. Fittingly enough, Captain George Waddleton was high scorer with 29 points. Though the won-lost record was unimpressive, the Crusaders had much to be proud of. As far as spirit, hustle, and fight go this was a great team.

High scoring Captain, George Waddleton, scores on a lay up.

This balancing act was a sidelight to H.C.'s 81-73 triumph over Colgate.

Time Out—Holy Cross.

HOLY CROSS
14
25
HOLY CROSS
25

HOLY CROSS
25
NOTRE DAME
35
HOLY CROSS
13

NO SMOKING
HOLY CROSS
14
33

Soph Denny Noschese stole the ball and went all the way for 2 pts.

Joe Hughes goes up for a rebound in "Pete Houston Day" game.

# PETE HOUSTON DAY

Mayor James O'Brien officially proclaimed Thursday, March 7, "Pete Houston Appreciation Day" in Worcester. Holy Cross College and the City of Worcester, together with many basketball fans in the area, thus paid tribute to Peter Houston for his great spirit and courage he displayed during his illness. Pete, the team's regular center and one of the best liked students at the Cross, was forced to undergo brain surgery shortly after the season opened. To help defray hospital expenses, Pete's friends and admirers organized a fund, to which many of H.C.'s opponents contributed.

The highlight of "Pete Houston Day" was the game between Holy Cross and Assumption, which had compiled a 20-1 record. According to local sports writers the game, played before a capacity crowd, was the year's most exciting and the biggest upset in Auditorium history. The underdog Assumption crew gained a 69-68 victory on Denny Gearin's free throw after the final buzzer had sounded. They had been close all the way, with the biggest spread being a 10 point Crusader lead. The Greyhounds, showing an unbeatable determination and highly organized attack, tied it up with 25 seconds left. Holy Cross controlled the ball for the last shot. With 6 sec. left, Capt. George Waddleton started to drive for the basket, hoping to pull out the game, as he had against Fordham and Dartmouth. But George was called for charging as the buzzer went off. This set the stage for Gearin's free throw. Assumption was led by Freshman Felix Masterson with 20 points, and Capt. Joe O'Brien. Joe Hughes had 22 for the Cross.

Junior Peter Houston, 6'6" starting center for the Crusaders.

*Kneeling:* Waltz, Kelley, Cox, Attar, Murray. *Standing:* Splaine (Mgr.), Bialous, Smith, Imwalle, Dougherty, Riopel (Coach).

The Freshman basketball team, following the example set by their football team, had a highly successful season, with a 16-3 record. Showing a combination of height, speed and shooting ability, the team was undefeated until midterm exams took four of the starting five (Majewski, Kelly, Piontrowski and Falantavo). But there was still plenty left.

If Holy Cross is to have an All-American in the next three years it will probably be 6′6″ Californian Ralph Brandt. The big fellow is an outstanding scorer and rebounder. Al Attar also looks ready to move up to the varsity. He shot an amazing 47% and is an accomplished playmaker. 6′4″ George Imwalle, a promising youngster from Cincinnati, and 6′5″ Pete Smith will add height to future Holy Cross teams.

The team started out the year under the coaching of former Holy Cross star Joe Liebler. When Joe left for the Air Force, "Hop" Riopel again took over the reins. The Crusader cubs split two important games, beating then undefeated Dartmouth 64-62, and losing to the unbeaten Providence Frosh 77-60. They also held wins over Yale, B.C. and Brown. Much is expected of the team, the big men particularly will be asked to help out immediately. Most observers believe the boys will live up to expectations, and return Holy Cross to its accustomed status as a basketball power.

High-scorer Ralph Brandt, destined for stardom in future years.

# FRESHMAN BASKETBALL

Half the players on the floor go after this one, as H.C. hands the Dartmouth Frosh their only loss.

# intramurals intramurals intramurals intramurals

"Pookie" Brennan gathers in a pass for Hanselman III's champs.

Crusader athletes scarcely had time to store away their baseball gloves and return to "the Hill", before the Intramural Football League got under way. The season saw over 500 red-blooded Crusaders abandon the books and take to the gridiron. With thirty-two teams competing in seventy-seven games, the action was fast and furious. Under the able direction of Student Counsellor, Fr. Francis Hart, S.J., Intramurals is the number one activity on campus, participation wise.

The hottest competition was in the South League, where Soph team Wheeler III downed Lehy IV for the league title in a 13-2 thriller. Over in the North League, another Soph team, Wheeler I, swept to the title. The cocky Seniors from Hanselman III managed to take the championship in the West League, but only after defeating Carlin I in a hot battle, 6-2, on a touchdown by Bill Brown.

Then came the all important play-offs for the school championship. Wheeler III and Hanselman III met in the first game, Wheeler I drawing a bye. Hanselman, led by the passing of Jack Guyet, the League's MVP, and "Pook" Brennan and the receiving of Ed Jewusiak and Tom Bohen, showed their style in winning 28-6.

The League's MVP Jack Guyet fires a long one.

Fr. Hart, the driving force behind Intramurals, assumes a priestly pose on Freshman Field.

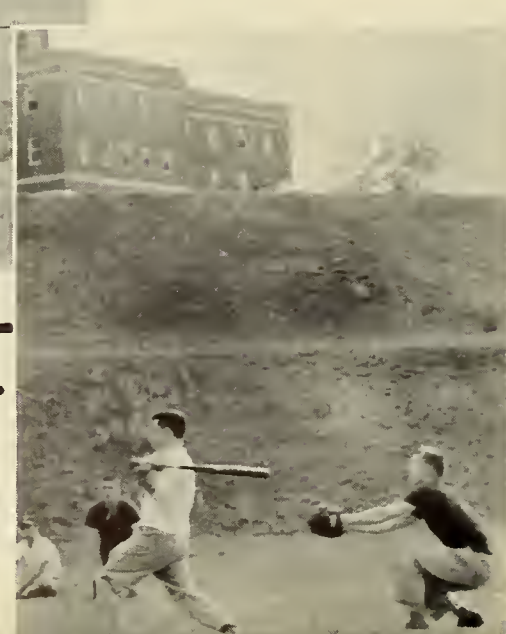

This year the softball program was started up, with Carlin II champs.

# rals intramurals intramurals intra

The final game was played before 200 spectators on a wet, slippery field. Hanselman drew first blood in the opening moments of play, on a pass from Brennan to Guyet. The boys from Wheeler had their work cut out for them, but they were up for this one. The remainder of the game was strictly defense, until the last five minutes of play when Wheeler, led by Ed Reid and Bill Hamill, marched down the field to score and then go ahead 7-6. When Hanselman lost the ball on downs, it looked like the game was sewed up. But the Senior's defensive line, outstanding all season long, came to the fore. Sparked by Joe "the Body" Casale and "Wimps" Paquette, it pushed the Sophs back deep into their own territory. Ed Reid went back to pass, but speedy Andy Cretella burst through the line to tag him for a safety. This last minute, 8-7 victory of Hanselman was typical of the season's action.

The basketball season opened with a "swish" the week after Thanksgiving. Fifty-seven teams competed in over two hundred fifty games. According to hard working Commissioner, Jim Callahan, over seven hundred "gym rats" played in the League. As this is being written, there remains only six undefeated teams in the system. In the North League, the same Seniors from Hanselman III, plus "Moose" Massa, have stopped all comers. The Worcester Sophs are undefeated in the South, while the East and West Leagues show Wheeler IV and V, O'Kane IV, and Off Campus Frosh with clean slates. In the scoring department, Freshman Gary Nelson leads the school, with Seniors Jim Barry, Frank Nealon, and Brian Burns among the leaders. The playoffs begin April 10th, and promise to provide plenty of excitement.

One of the 700 ball games played in the Intramural Programs.

Last year the Juniors from Carlin II, aided by the pitching and hitting of Joe O'Malley, copped the Softball title. This Spring finds Mort Beck and Marty Mitchell in the golf finals, while there are seven aces left in the tennis tourney.

In four years, nearly every Senior took advantage of the Intramural program, for which they are indebted to the hard work of Father Hart. We have benefited, not only from the opportunities he gave us for physical development, but equally from the inspiration he provided us by his cheerful and patient selflessness.

Rebounding gets a little rough in an Intramural game.

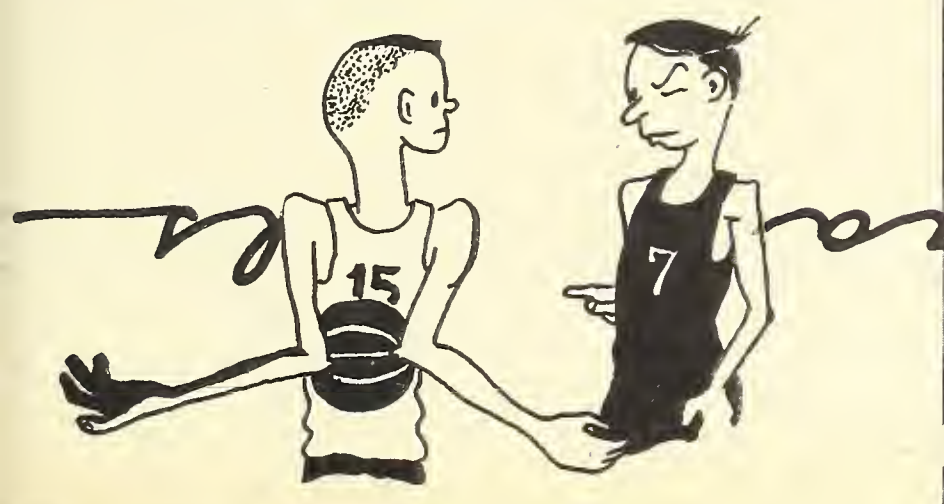

Hard working Intramurals Commissioner, Jim Callahan.

The leaders of a successful Crusader track team—co-captains Harvey Lynch and Bill Ellis flank Coach Bart Sullivan.

# TRACK

The Knights of Columbus meet in Boston on January 19th heralded the opening of the 1956-57 indoor season for the Holy Cross track team and Coach Bart Sullivan's forty-sixth year on the Hill. The Varsity mile and two-mile relay teams and the Freshman mile team marked the occasion by winning three first places, a feat accomplished by a Holy Cross team only once before—in 1941. Co-captain Bill Ellis, Bill Merritt, who won the New England 440 Championship last spring in 48.9, Gerry Salvatore, and Dick Donohue comprised the two-mile team which won easily in 8:02.7. In order to save Merritt for the mile relay, Coach Sullivan had instructed him to coast which accounted for the mediocre time. The Varsity mile team composed of Mike Groom, Bob Daly, Salvatore, and Merritt won in 3:25.8 to round out the all victorious evening. The team then lost a dual meet to Northeastern, 59⅓-53⅓ without the services of Salvatore and hurdler Bob Harrington and with a noticeable lack of depth in the field events.

Two weeks later, at the BAA meet, Bill Merritt won the Jack Ryder 440 for the second consecutive year and anchored the winning relay team. He was clocked both times in 49.7 and his individual effort broke the record for the event. Co-

*Front row:* Merritt, Ellis (Co-Capt.); Sullivan (Coach), Daly, Lynch (Co-Capt.), Joyce. *Second row:* Samway, Trainor, McGee, Kickham, Garrity, Groom. *Third row:* Hurley, Reilly, Cole, Donohue, Salvatore, MacKavanaugh. *Fourth row:* Stecchi, Harrington, Bavaro, Fox.

Bill Merritt—voted the outstanding college trackman in New England.

Feet fly on Fitton Field as Billy Merritt easily wins the 440 in the Boston College meet.

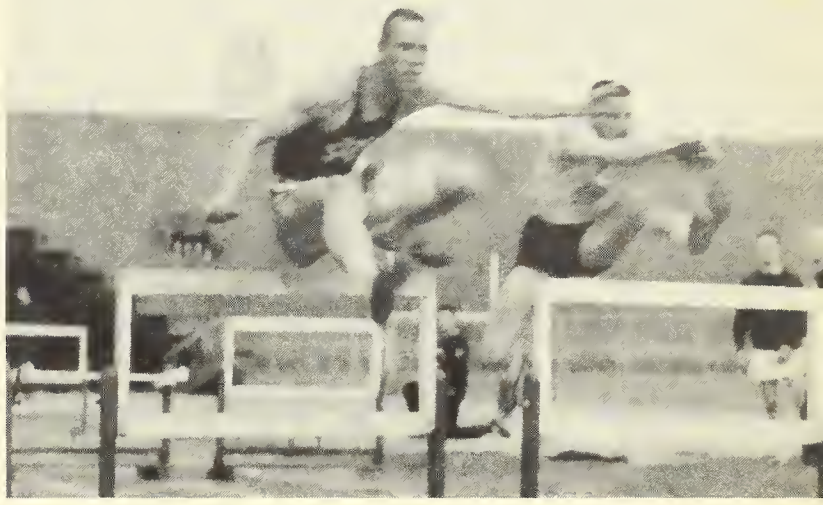

Bob Daly, captain of the 1956 track team, displays his winning form.

captain Harvey Lynch, Groom, and Daly completed the relay team. Holy Cross was well represented at the New England AAU Championships. Merritt won the 600 in meet record time of 1:15. Dick Donohue, boxed in at the start by a huge field, placed second in a 4:31.1 mile, and Daly came in fourth in the finals of the high hurdles.

The varsity mile relay team continued its winning ways in the Millrose Games which opened the New York indoor season with a time of 3:26.5.

Bob Daly was the outstanding performer, as the varsity defeated Umass 51.4-41.6 at the Umass cage. He won both hurdles races, the 600, and started the winning relay. Dick Donohue won the two-mile and was runnerup in the mile.

Merritt was the sole representative of Holy Cross at the Nationals the following weekend. He came in second behind Tom Courtney in his heat of the 600 in the good time of 1:12.5 and placed fifth in the final behind such performers as Charlie Jenkins, Reggie Pearman, and Tom Courtney. The next week Bill finished third in the IC4A finals.

The varsity is now looking forward to the K. of C. meet, a triangular meet with B.C. and Uconn and the Connecticut relays indoors and outdoors. With the help of fieldmen Wally Bavaro, Fred Turrin, Ed Hayes and Jack Donohue, they will compete in the New Englands, the Harvard and Connecticut Relays and for the first time in the Eastern Intercollegiates.

This year's Freshman team with a turnout of over thirty men is, like the 1955 Freshman team, one of the more power-

An outstanding decathlon performer, Frosh Dick Wotruba promises to pile up many points for future Holy Cross track teams.

Freshman Track Team—*First row:* Arnold, Merritt, Hanson, Michalski, Lussier. *Second row:* Simons, Zimmerman, Carney, Promuto, McDermott.

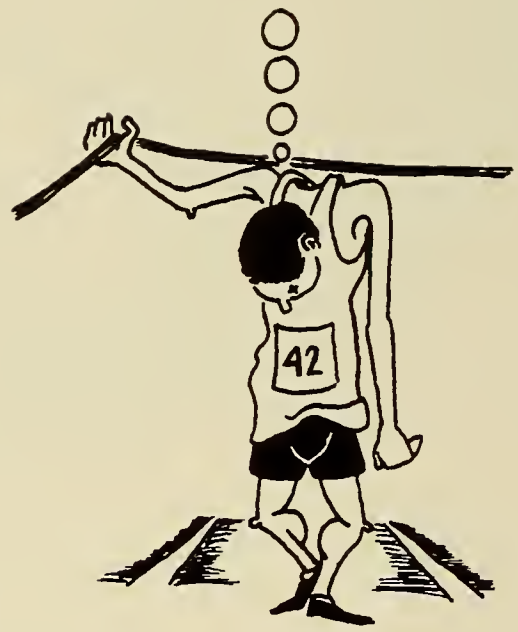


ful and well-balanced to matriculate at Holy Cross. After a successful dual meet season, the Freshman cross-country team, led by Andy Simons' seventh place performance, came in seventh in the New England Freshman Championships. The outstanding members of the team which should form the nucleus of some crack relays are: Joe Carney, who in 1955 won the Jesuit and Private Schools' cross-country championships and held the Eastern schoolboy record for 1000 yards, Andy Simons, Dave Arnold, Pete Smith, Don Micholiski and John Hanson.

The Freshman mile relay has been sparked by the sub-52 clockings of Carney and Smith; their fine 3:28.5 effort in the BAA meet was equal to many of the evening's varsity times. The team lost a dual meet to Northeastern by four points but beat Umass 53-42. Dick Wotruba, a decathlon man from New Jersey led the Frosh against Umass by winning both hurdles races, placing third in the high jump and starting the winning relay. Don Michalski won the 600 in 1:17.3 to break the cage record for Freshmen.

The Freshman team included Karl Zimmerman and fieldmen Vinnie Promuto and Tom Henehan should enhance Holy Cross fortunes in the future.

Lynch to Merritt, and Billy wrapped up another mile relay victory against Umass.

The Crusaders' crack mile relay team of Merritt, Lynch, Groom, and Daly.

Kelly (Mgr.), Duane, Dunkle, Molinari (Ass't. Mgr.), Madden (Co-Capt.), Orceyre, Wright (Co-Capt.), Kieman, Sweeney, Farrell, Drew, McAdam, LePoutre, Busch.

# SWIMMING

Coached by Lt. Col. Albert Fiedler, USAF, and led by co-captains Warren Wright and Neil Madden, the 1956-57 swim squad, showing desire and versatility, developed into probably the strongest aquatic team yet to represent Holy Cross. Included in a trying schedule was the first excursion by Purple swimmers outside New England, to meet Villanova in New York.

Wright and Madden turned in their finest performances in closing out their careers, as did the other two Senior swimmers, Tom Duane and Jack Dunkle. John B. Kelly was Senior manager. Junior Tom Dougherty, along with Madden and Wright, established a near monopoly on all school records. In the future Bill Maher and Ed McAdam should form an outstanding diving duo.

Tell me this is the way Johnny Weismueller started.

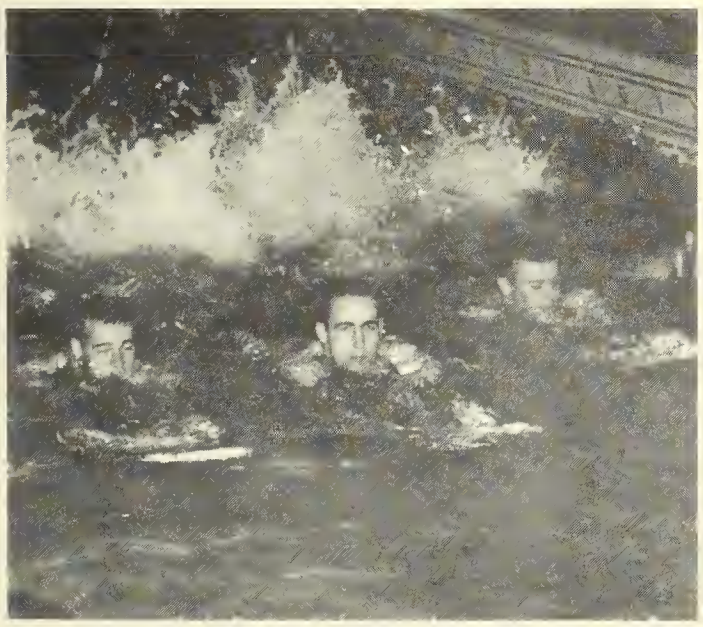

Splash Parties at Mt. Holyoke were never like this.

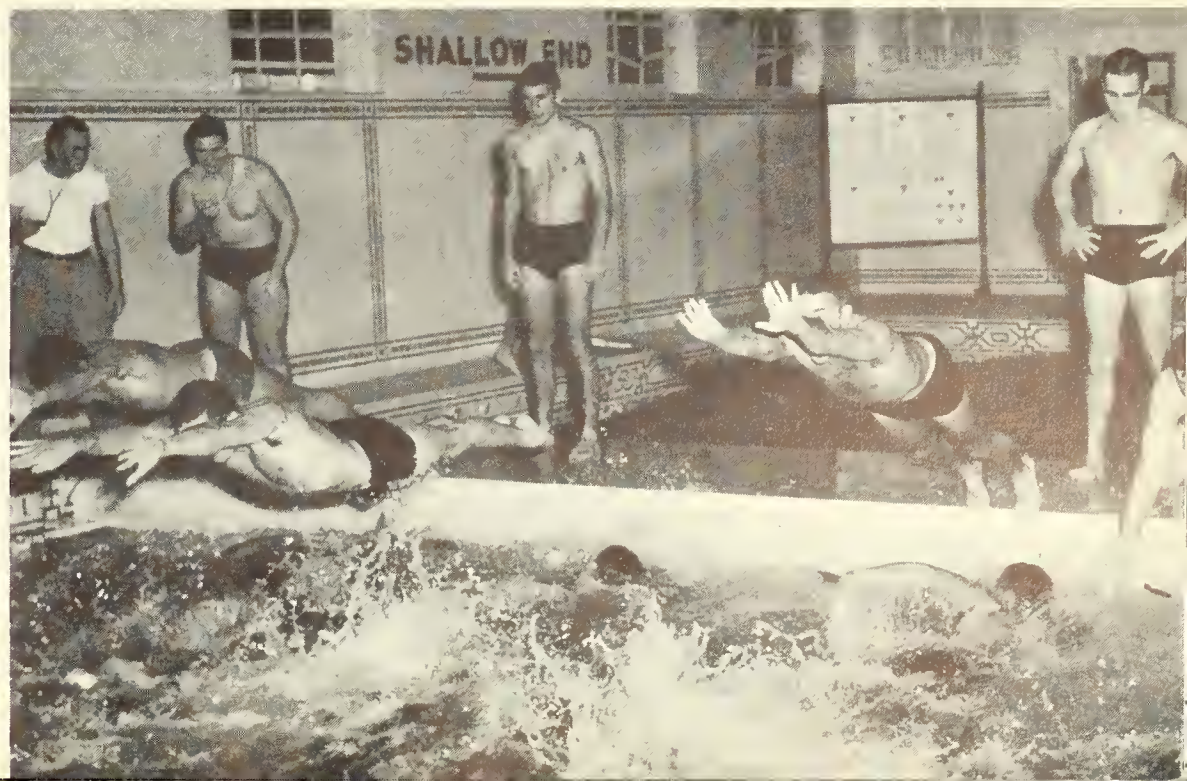

# GOLF

Manager Charlie "Tex" Hays checks over qualifying scores with the captain.

Captain Dick Phelan, holder of the best match play records in Holy Cross history.

This season Holy Cross has the largest golf team of recent years, and probably the strongest. The nucleus is formed by four lettermen—Captain Dick Phelan, Tom Cunningham, Jim Fay, and Eddie Farrell. They are bolstered by the addition of three excellent golfers up from the Freshman team—Harvey Hoyt, Fran Quinn, and Gerry Hyland. There are also two Senior newcomers, Al Fraier and Bob Browne.

Because of the late Easter vacation this year, the team will train on Cape Cod for the 1957 season, instead of making the usual trip South. The schedule features matches with Yale, Harvard, Williams, Amherst, Brown, M.I.T., Uconn, and Boston College. Team members will play in the Eastern and New England Intercollegiate Championships. Charlie Donnelly of Worcester has coached the golf team since 1923.

The 1957 Golf Squad—*Kneeling:* Farrell, Phelan (Capt.), Hays (Mgr.), Kozlak. *Standing:* Browne, Quinn, Fay, McDermott.

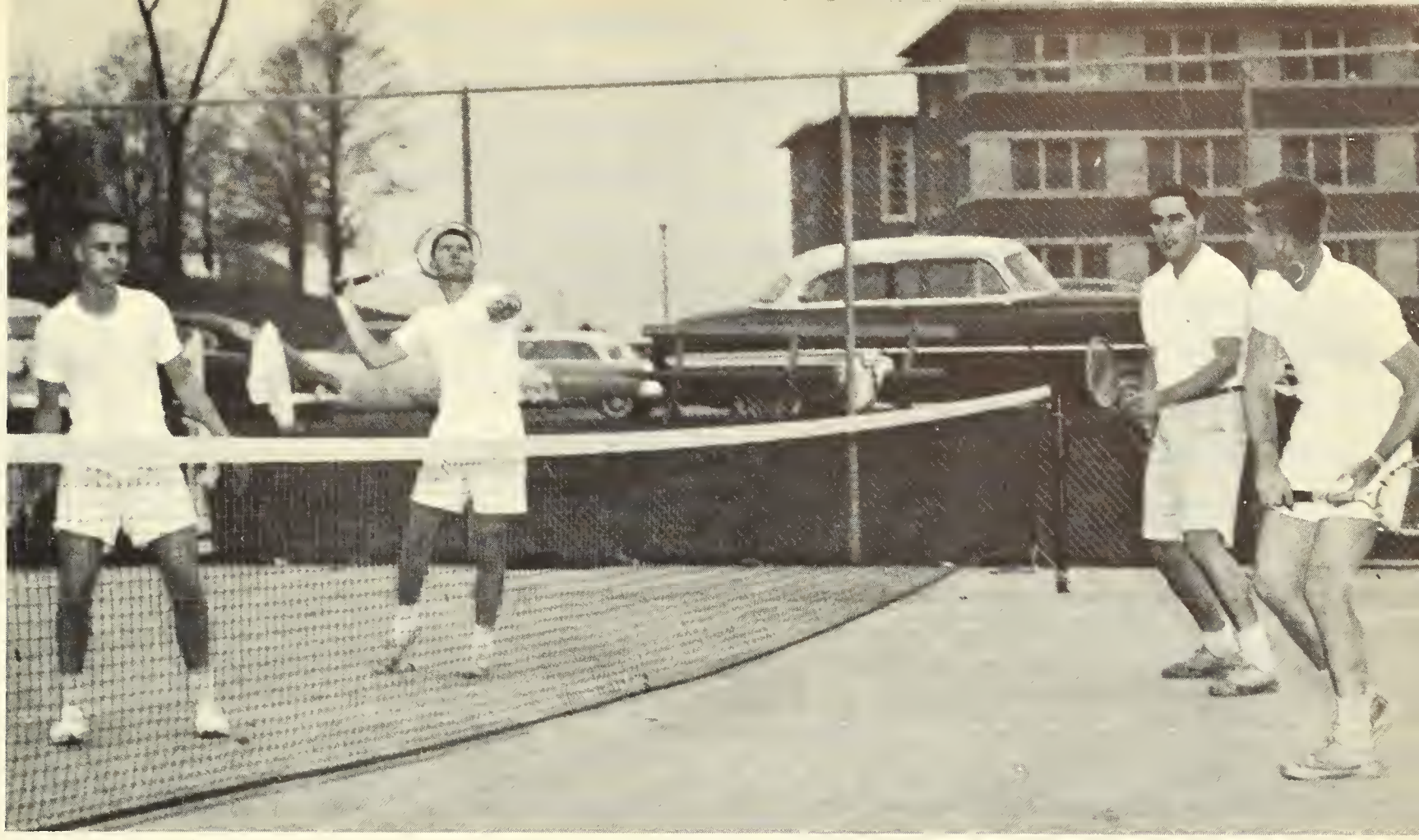

"C'mon, Bill, keep it in the court."

# TENNIS

The Holy Cross netmen of 1957 will be captained by Peter Connelly and John LaFontaine. Last spring under Joe McOwen the team compiled a record of three wins and seven losses. The victories were over Worcester Tech, AIC, and Rhode Island St.

This year's squad will take to the courts minus the aid of four graduate veterans. With only co-captains LaFontaine and Connelly, along with Junior Bill Wollen returning, the task facing this year's team is mainly one of rebuilding. However Roger Martin and Bill Ferguson go a long way towards filling the ranks and a successful season is looked forward to.

Newcomers to this year's schedule are Trinity, New Bedford and Assumption; while again the Crossmen have an eye on the New England Intercollegiate Championships which close out the season.

Co-captains Peter Connelly and John LaFontaine look forward to a successful season.

The 1957 Tennis Team—*Kneeling:* Wollen and Ferguson. *Standing:* Connelly, McManus (Mgr.), LaFontaine.

Action at Webster Square, as Jack Bush steals the puck from an A.I.C. skater.

# HOCKEY

The 1957 Purple pucksters, coached by Mel Massucco, skated to a 6-8 record against such formidable foes as AIC, Providence College and Tufts. Fred Mahony, flanked by Captain Charlie Ratto and Jack Bush, played the first line; with Juniors Bill McCullough, Bill Donahue, and John Fitzgerald forming a solid second unit. Al Mongeau, teaming with Gene Haggerty on defense, played the greater part of all games, while Jack Brady handled most of the goal tending. Seniors Jim Glavin, Pete Connelly, and Al Edly, along with Ed Leahy, Dick Shea, Bob Maloney, and Dave Judd rounded out the squad. Lennie Dorian, in his first season at the lash, proved an extremely effective manager.

Victories were won over Worcester Tech, Umass, Wesleyan, Merrimac, Bowdoin, and MIT. A near upset of highly touted AIC in Springfield also should be listed among the season's highlights.

High-scoring wingman and Captain, Charlie Ratto.

*Front row:* Bush, Ratto (Capt.), Haggerty, Brody, Connelly, Mongeau, Fitzgerald, Donaghue, McCollough. *Second row:* Dorian (Mgr.), Shea, Judd, Maloney, Leahy, Edly, Glavin, Mahoney, Massucco (Coach).

*Kneeling:* Kellum, O'Meara, Timony, O'Brien, McCartin, Long, Heyden, Fitzgerald. *Standing:* Mand (Coach), Keating (Mgr.), Eberhardt, Alexander, Piet, O'Hara, Didden, Murphy, Torpy, Greene, Chase, Walker, Worfolk, O'Shea, Driscoll, Carmody.

# LACROSSE

The 1957 season marks the Lacrosse Club's fourth year at Holy Cross. The most recent addition to the sports family on the Hill it is becoming one of the most popular minor sports. Although it is not yet under A.A. jurisdiction, it competes with other lacrosse teams in the New England area. This year the team was admitted into the New England Lacrosse League by a unanimous vote.

During the '57 season, Holy Cross played Brown, Tufts, Lowell Tech, W.P.I., Trinity, Dean J.C., and the Boston Lacrosse Club.

The Holy Cross club has made amazing progress since its introduction in 1954. Senior Dave Kellum, a four year man and co-captain, received recognition as one of the leading goalies in the nation during the 1956 season. Sophomore Tom Greene, first attack and veteran, received mention among the top scorers in the nation.

Among the other veterans who star for the Lacrosse team are Senior co-captain Joe Murphy, an outstanding defenseman, also Senior Bill Smith, Juniors John Carmody and Gerry Fitzgerald, and Sophomores Greg Didden and John Driscoll. Several newcomers proved themselves valuable assets and promising material for future Lacrosse teams. Among them are Junior Bill Strong, and Freshmen John Giza and Charlie Pacunas.

Crusader goalie Dave Kellum shows the form that made him the nation's leader in saves.

Yacht Club Officers: Richard McNally, Austin O'Toole, *Commodore*, and Ted Murphy.

". . . and we're never, never sick at sea."

# YACHTING

The Holy Cross Yacht Club is a regular member of the New England Sailing Association, along with twenty-four other New England colleges. The club's Fall Season was highlighted by twelve meets, with 'Sader sailors in the running on each occasion.

In the spring, the Yacht Club continued its racing schedule with ten major regattas. The team lost to Boston College, 93-73, in the Mel Spence Trophy race. Ted Murphy was Holy Cross' top scorer as he garnered twenty-four points in six races. Led by Commodore Austin O'Toole, the club was looking forward particularly to the Jesuit Invitational Regatta on Long Island Sound.

Corby Walsh, an outstanding Freshman skipper, is expected to lead the Frosh Yachters through their spring schedule.

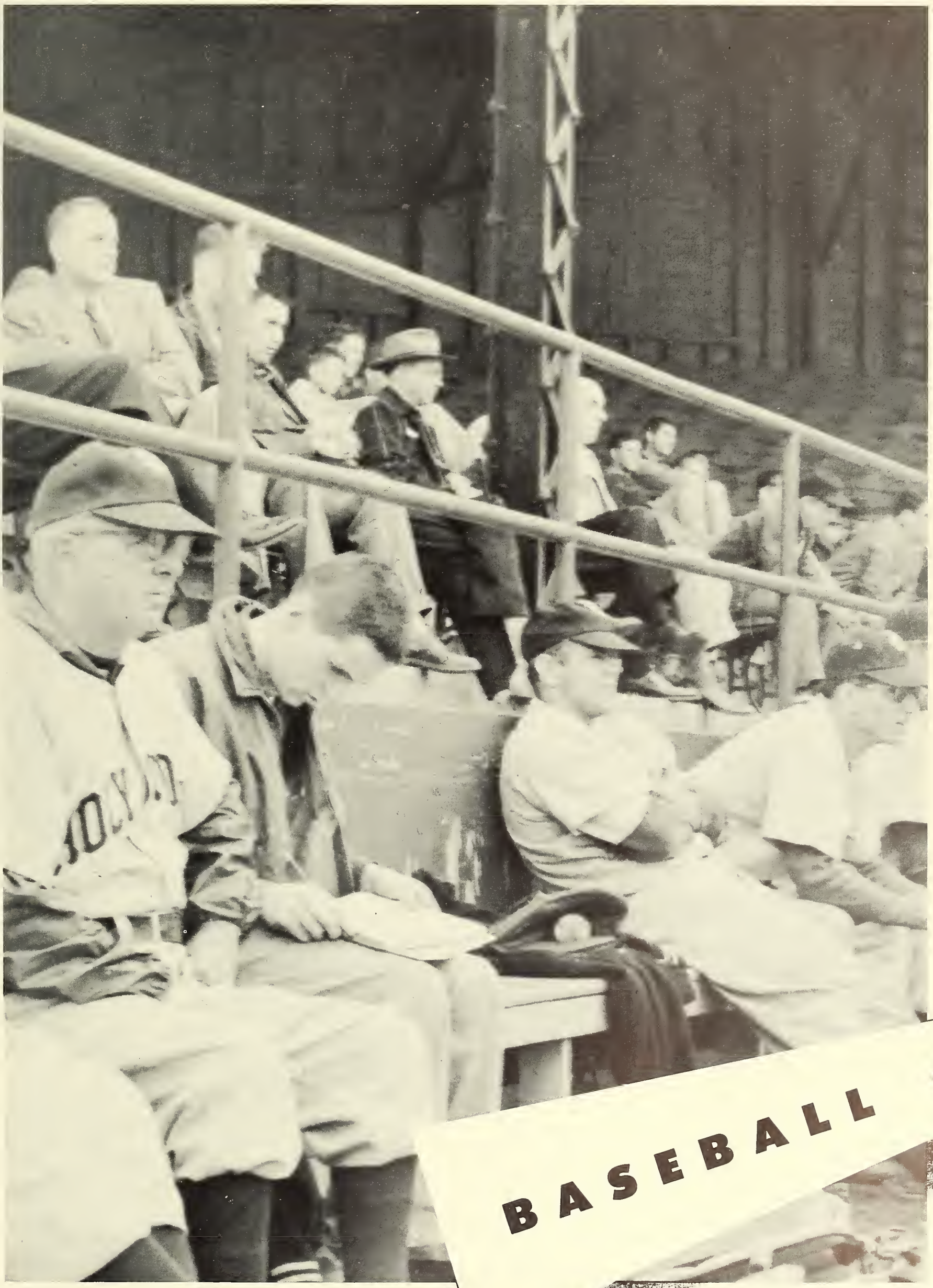

# BASEBALL

*First row, left to right:* Cote, Prohovich, Liebler, Stephens, Santaniello (Capt.), O'Brien, Quinn. *Second row:* Riopel (Coach), Casale, Brennan, Arcand, Hohl, Barry (Coach). *Third row:* Eaton, Corsac, Mulkerin, Hugelmeyer, Bruce. *Fourth row:* Tracy, Ringel, Ryan, Massa.

# BASEBALL

With Mayor James O'Brien tossing out the first ball, Capt. Dick Santaniello led the 1956 edition of the Crusader baseball team onto Fitton Field to face a tough Harvard nine. The lack of outdoor practice, plus Harvard's two week jaunt through the South, had the fans a bit pessimistic as to the Purple's chances. The outcome was disappointing as the Crusaders were handed a 3-0 whitewashing by righthander Bob Kessler.

However the big bats of Dick Santaniello and Joe Liebler went to work against Brown and Ithaca, and it appeared as though the Cross was on its way. Rain thwarted the Crusaders' chances to avenge last year's playoff defeat at the hands of U.Mass. A large Junior Prom audience witnessed the Purple drop their second game in four starts, a 4-0 loss to Providence.

The ball club then began a winning streak which was to carry them through nine games. A base clearing triple by Don Prohovich featured the 17-7 victory over U. Conn. A three run outburst in the sixth inning gave the Cross a "come from behind" victory over Dartmouth. Joe Liebler limited Springfield to five hits as the Cross chalked up victory number five, 3-2. An identical score enabled the Purple to revenge the earlier defeat handed them by Providence.

Co-Captain and regular third baseman, Jack "Pooky" Brennan.

## 1956

SCOREBOARD

W—16 L—3

| H.C. | | |
|---|---|---|
| 0 | Harvard | 3 |
| 16 | Brown | 5 |
| 10 | Ithaca | 4 |
| 0 | Providence | 4 |
| 17 | U. Conn. | 7 |
| 9 | Dartmouth | 5 |
| 3 | Springfield | 2 |
| 3 | Providence | 2 |
| 12 | Dartmouth | 5 |
| 6 | Syracuse | 0 |
| 3 | Colgate | 2 |
| 2 | Amherst | 1 |
| 12 | Fairfield | 1 |
| 1 | Boston U. | 2 |
| 5 | A.I.C. | 0 |
| 11 | Tufts | 4 |
| 4 | Yale | 3 |
| 16 | B.C. | 3 |
| 12 | B.C. | 0 |

Co-Captain Gordon "Moose" Massa captures a foul pop up in front of the Fitton Field stands.

Jack Stephens covers first, but not in time for the put out.

"Hop" Riopel still looks the part of a slugger as he raps our grounders to the Holy Cross infield in the pre-game warm up.

Ron Cote struck out thirteen, and "Pro" was the batting star with a towering homer in the eighth inning. In the last of the ninth, Gordon Massa made a game winning tag at home plate, but it was costly, as the "Moose" fractured his right thumb and was forced out of action for the remainder of the season.

On May 8th, the Cross traveled to Hanover, N. H., and brought back a 12-5 victory. Hugelmeyer, Liebler and Cote all saw action on the mound. A rally for 4 runs in the seventh, featuring a 3 run round tripper by Prohovich clinched the victory. The trip to upstate New York proved to be quite successful. Liebler shut out Syracuse, 6-0, and Cote edged Bassidy and Colgate in a tight contest, 3-2.

The Crusaders entertained Amherst on May 16, and handed Ted Kambaur, the ace of the staff, his first loss in seven games, 2-1. Cote once again turned in an outstanding performance, giving up only four hits and striking out ten. Fairfield U. offered little resistance as the bats of Jack Stephans, Dick Santaniello and Dick Arcand pounded out 3 hits apiece.

B.U., sporting a mediocre 9-7-1 record, invaded Fitton field on May 24th and managed to eke out its tenth win at the expense of Holy Cross, 2-1. Pitching was the highlight

HOLY CROSS AVERAGES 1956

| | AB | R | H | RBI | AVE. |
|---|---|---|---|---|---|
| Prohovich | 73 | 25 | 26 | 16 | .356 |
| Ringel | 57 | 7 | 18 | 10 | .316 |
| Santaniello | 85 | 19 | 26 | 17 | .306 |
| Arcand | 45 | 9 | 13 | 6 | .289 |
| Liebler | 77 | 13 | 22 | 16 | .286 |
| Stephens | 71 | 19 | 20 | 17 | .282 |
| Cote | 33 | 4 | 9 | 4 | .273 |
| Brennan | 71 | 13 | 17 | 9 | .240 |
| O'Brien | 40 | 10 | 8 | 7 | .200 |
| Massa | 31 | 5 | 6 | 6 | .194 |

| | IP | SO | W | L | ERA |
|---|---|---|---|---|---|
| Cote | 87 | 77 | 8 | 2 | 2.29 |
| Liebler | 73 | 47 | 7 | 1 | 1.85 |

"Let's get some runs, gang!" The Purple batters about to go to the plate in what proved a fruitless effort against Provi

of the affair, and the Crusaders could pick up only two hits off McLeod, while Cote was giving four to the Terriers.

The remainder of the season found clear sailing for the Cross. A.I.C. and Tufts fell easily. Yale got off to a 3-0 lead before Tom Ryan and Joe Liebler got hits to tie the score. Santaniello drove in the winning run in the ninth with a single.

The feathers really flew as H.C. downed the Eagles of B.C. Joe Liebler coasted to his seventh victory of the season, a 16-3 trouncing. Don Prohovich collected his fifth homer of the campaign, and Jack Brennan and Dale Hole also added timely hits. The game was called after seven innings by mutual agreement. On June 12, Ron Cote closed out his college baseball career with a brilliant one hit shutout at the expense of Boston College. A scratch infield single with two out in the ninth prevented Ron from garnering that ever-elusive no-hit game.

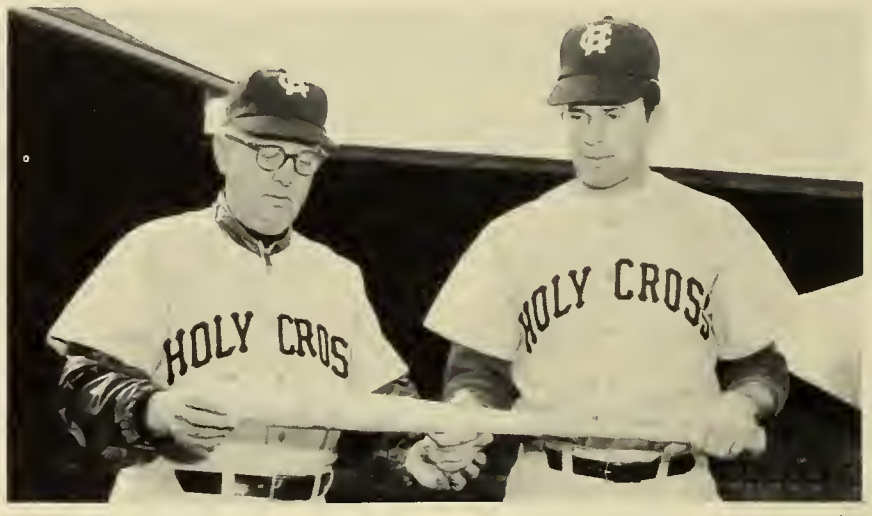


Crusader baseball Coach Jack Barry gives batting star Jack Ringel a few tips. In his thirty-six years as Head Coach, Mr. Barry has compiled a phenomenal record on the "Hill."

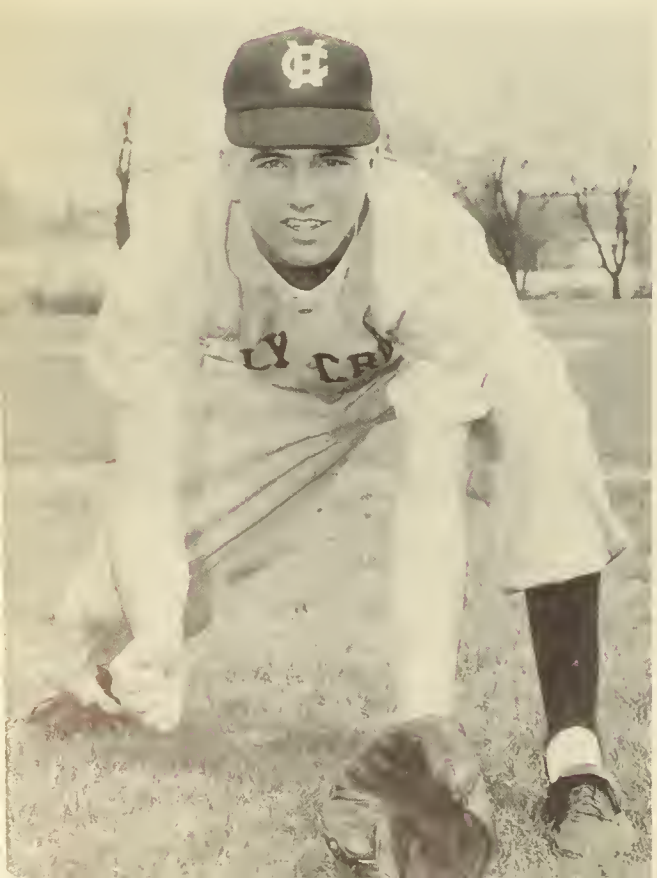

Holy Cross' 1956 Baseball All-American, Don Prohovich.

This brought to a close another successful season for coach Jack Barry, his 36th up here on the "Hill." This record of 16 wins and 3 losses was good enough to rate an invitation to represent New England in the N.C.A.A. World Series in Omaha, Neb. Unfortunately a conflict between the Series schedule and graduation prevented the Crusaders from competing. Individual honors were also heaped upon team members. Don Prohovich, Joe Liebler and Ron Cote were named to the 1st all New England team, while Capt. Dick Santaniello was named to the second team. Holy Cross produced another All American, this time by the name of Don Prohovich, who was named to the Eighth Annual All-American Baseball Team as a second baseman, by the American Association of College Baseball Coaches.

# FEATURES

And the Word was made flesh and dwelt among us.

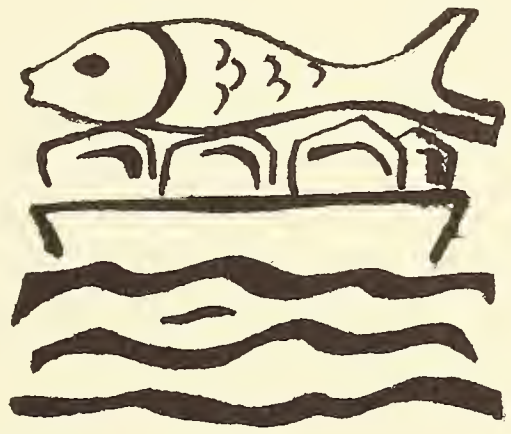

COLLEGIUM SANCTAE CRUCIS
IHS
IN HOC SIG
NO VIN CES

Junior
Prom

Before the *Soiree*.

Miss Magrino is crowned Queen by President Bob Fitzgerald.

*Loum* and Mary Jane.

The snow finally melted and the Junior Prom was upon us at the end of April, 1956. The Prom itself was an indescribable evening party, the "Starlight Soiree." Ray Eberle of Glenn Miller renown, who provided us with sweet and soft melody, wasn't exaggerating when he said that he had never seen better decorations. The fieldhouse was transformed into a summer garden beneath a star-studded sky, the inspiration of the class of '57's number one designer, Jack Warner. We couldn't thank Chairman Lou Manley enough that evening for the finest night of our Junior year.

Blissful Babel.

# FRIDAY

"Me Gunga; you date."

On Saturday, the jinxed baseball loss failed to dampen our spirits. For Holden Country Club with its lodge and rolling fairways provided a perfect picnic spot and dance site.

Sunday morning included a special Mass and a Communion Breakfast at which Father Donaghy addressed us. The Town Crest that afternoon was the scene of a very loud and lively concert by the Very Seldom Jazz Band Limited.

Even before it was all over we realized that the Junior Prom weekend will always occupy a prominent spot in our memories of Holy Cross.

272 Wolfert Avenue.

"Meaning my date is Queen, right?"

Guerin gavottes on Court Three.

"If we can just move this hill out of the way . . ."

The ascent to Nirvana.

# SATURDAY

Two boys, one shirt.

The party's over.

"You may think that you're high class . . ."

"Butter down, please."

From Klimek, sweet nothings.

# SUNDAY

"If that fly will only 'light . . ."

A pause in the Jazz Concert.

"So I said to the Dean . . ."

So the Dean said to him . . .

# PARENTS' WEEKEND

our families prayed together."

"What shall I say to the Dean, Judge?"

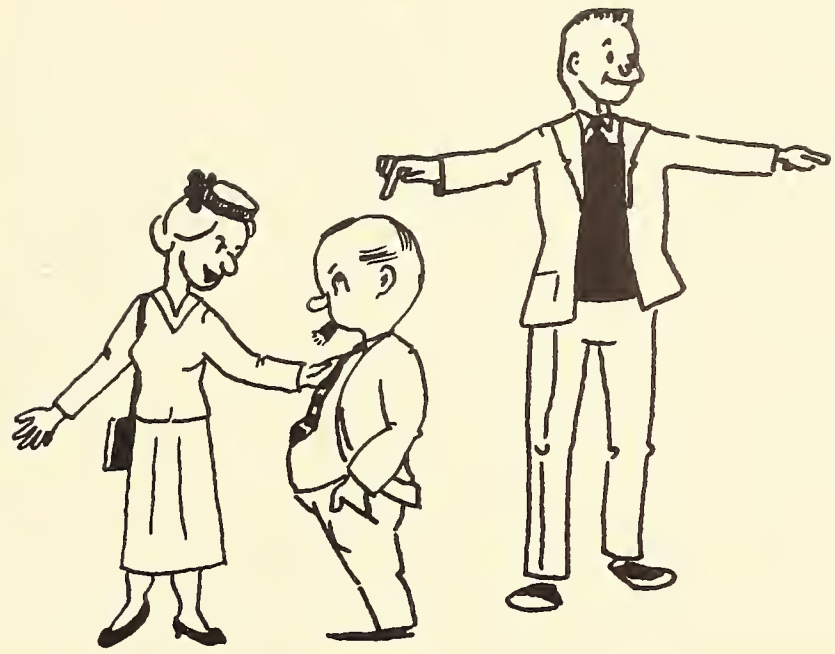

The tone of the third annual Parents' Weekend was set by the first event on the program, a spirited and appropriately informative musical comedy highlighting the misadventures, trials, and triumphs of four years on the Hill of Pleasant Springs. The combined talents of the Senior class made "Up at Seven" an instant and memorable success. A concert by the Varsity Glee Club and a social in which professors met Mom and Dad further initiated our parents into the Holy Cross family.

At Military Mass on Sunday morning, our families prayed together, and no one was surprised at the Communion breakfast afterwards when Father Rector's talk brought the hint of a tear to the eyes of even the most sophisticated college seniors.

As Captain Dick Arcand led the Crusaders to an upset victory over the Quantico Marines, this late October weekend of welcome and gratitude became one of memory.

"Where are you going with those saucers?"

"Will you have a cigar, Father?"

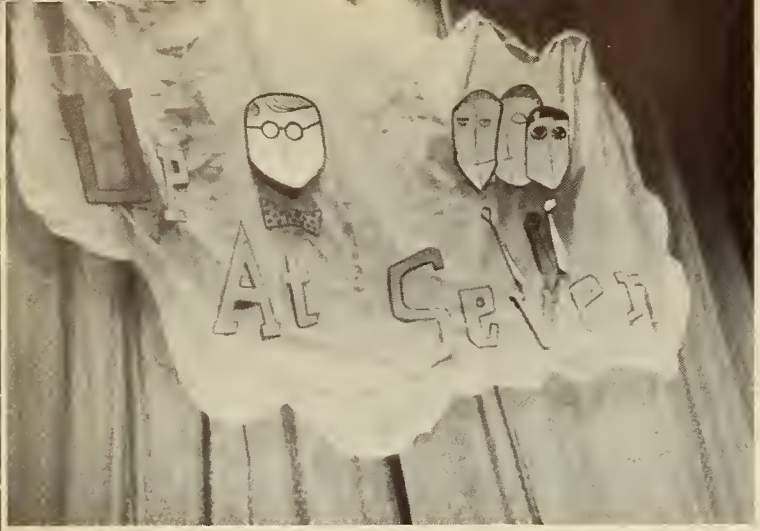

Overture, Act One.

"I presume we are comrades in camera."

"I guess I won't be blue today."

# Up At

"No, no, you imbecile."

". . . Onward I.T.U.!"

Program Cover by Robert K. Eagan.

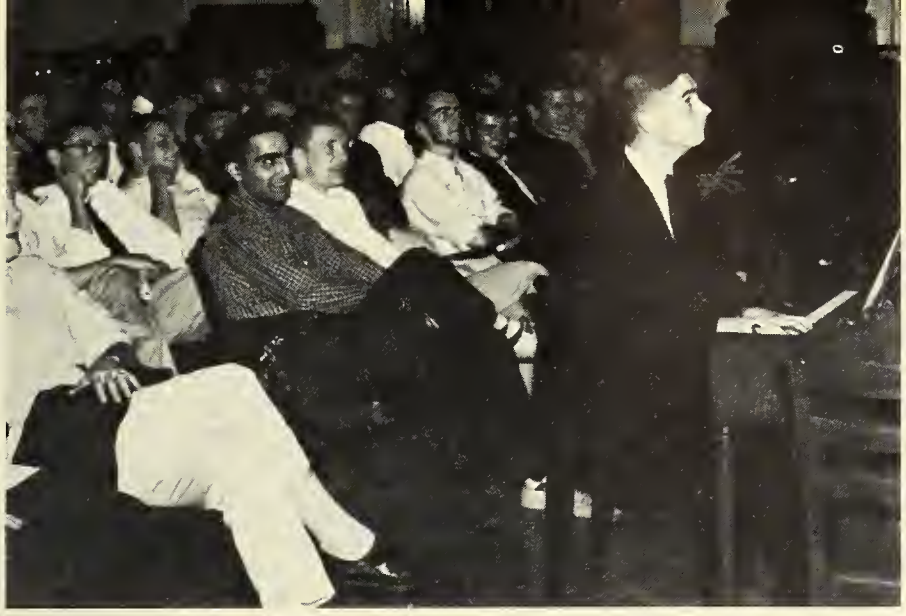

The boys laugh at themselves.

"St. Anselm, bum, bum, bum . . ."

# Seven

"Up at Seven," the Senior Class Musical, was presented at Fenwick Auditorium on Saturday of Parents' Weekend and again the following Tuesday night.

The entire production was designed and staged by John E. Warner and directed by Paul A. Bornstein. Albert LaValley was producer. The book was written by seven members of the Senior Class; Peter J. Matthews contributed the music.

Bornstein, Matthews, LaValley, and Warner: the biggest quartet in the world.

Flora gets a permanent.

"That's a good boy, Grover."

# HOMECOMING

Miss Foley and Thunderbird.

Over the falls for first prize.

It was a sunny weekend in Autumn when a highly-touted Colgate team was smothered by the Crusaders. It was a special weekend, memorable to all in many ways. There was a never-to-be-forgotten bonfire rally, the traditional Sportswriters' Luncheon, a reception and jazz concert at the Moors, and the biggest Patcher dance on the Hill. The alumni bubbled with spirit, and Miss Janice Joudrey glowed with pride as Captain Dick Arcand crowned her Queen of this Homecoming Weekend. For the class of '57 who saw their first Homecoming victory and copped top display honors for the third straight time, it was an even brighter and more memorable three days.

Bird-dogging Barry Curran snorks across the Moors.

"You can certainly afford a full-page ad."

"You're only as good as your argument."

On Sunday morning almost everyone went to the eleven.

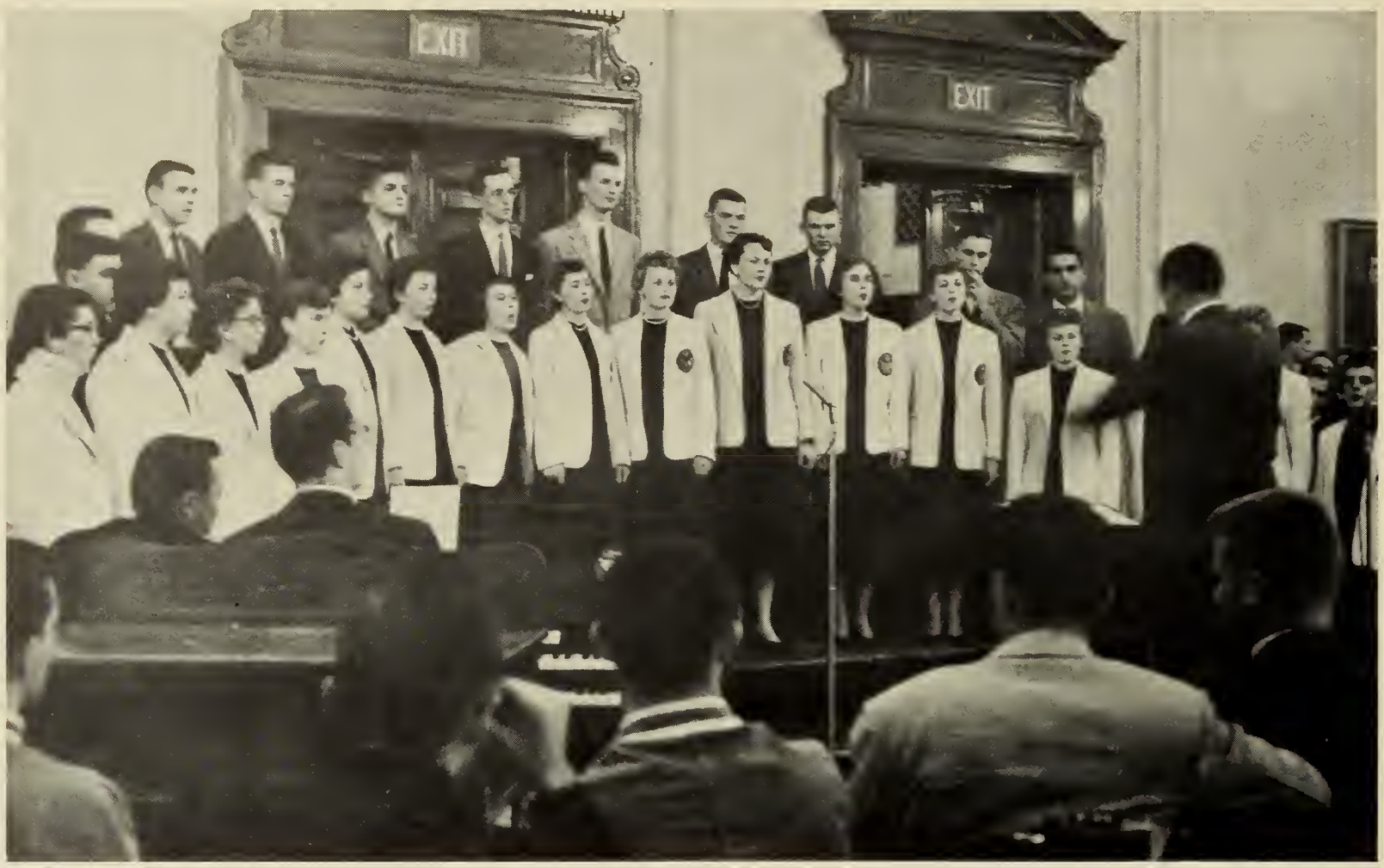


The Sylvan Bells and the Paks entertain.

## At Christmas, an Old Tradition . . .

The boys got a holiday; the faculty was awarded a bag of coal.

## In the Spring, New Foundations

The new science building. For Alma Mater, a three hundred and forty foot daughter.

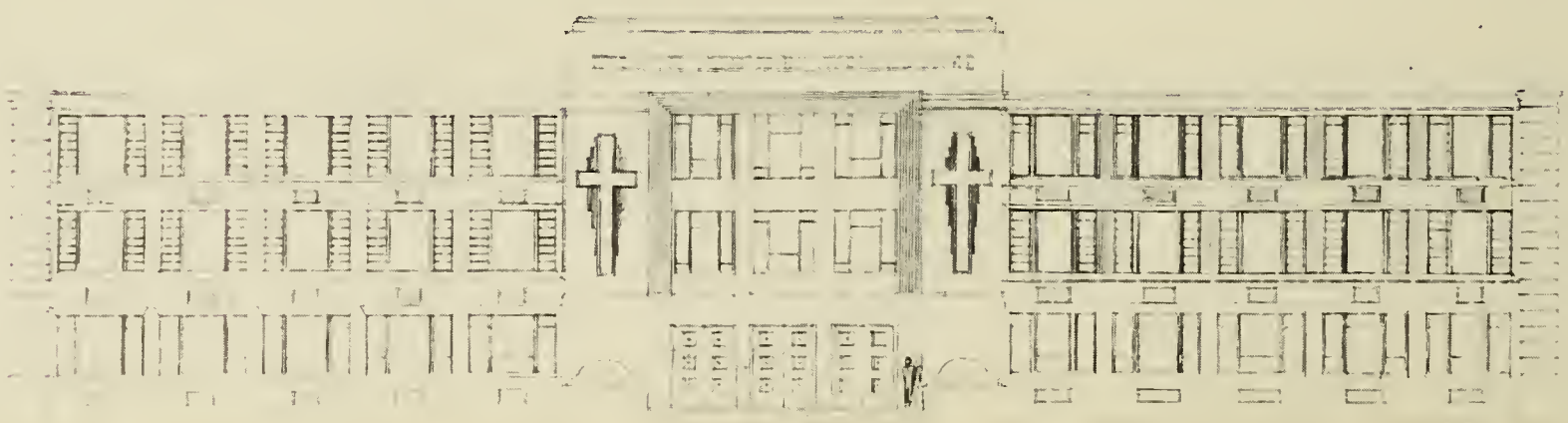

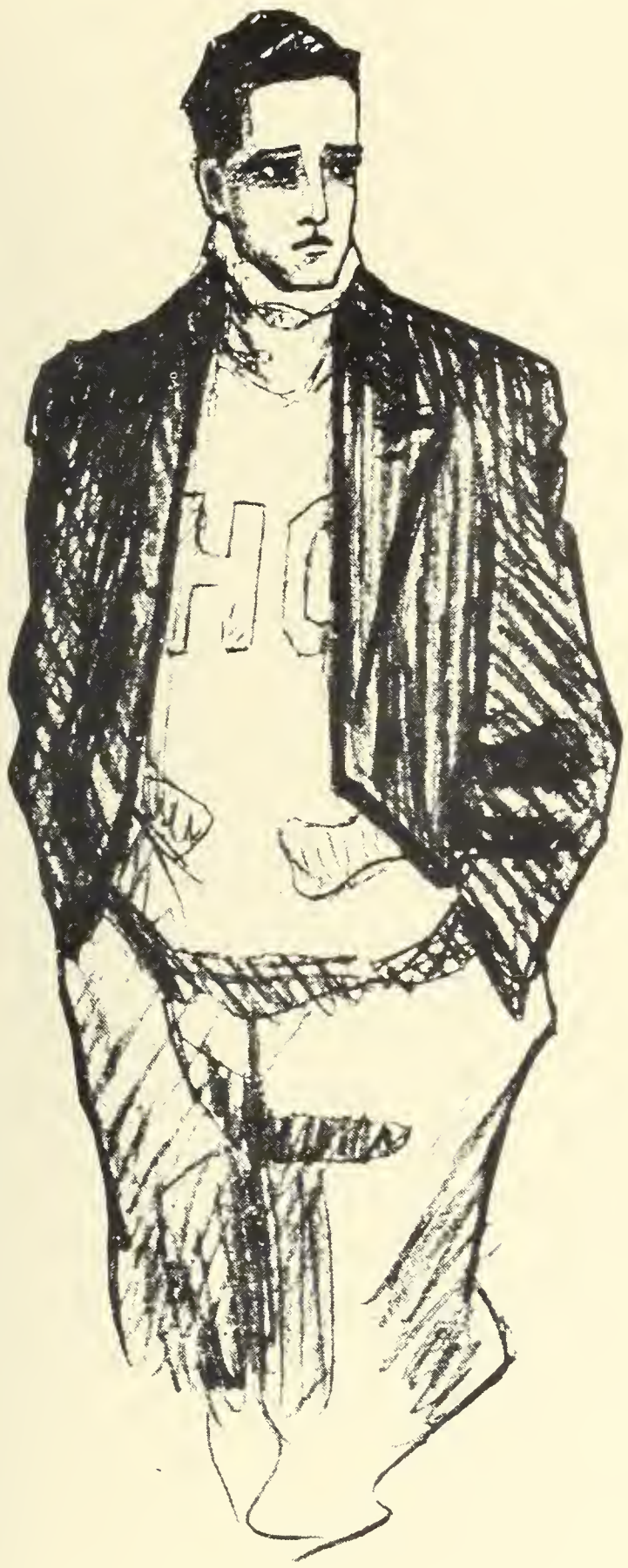

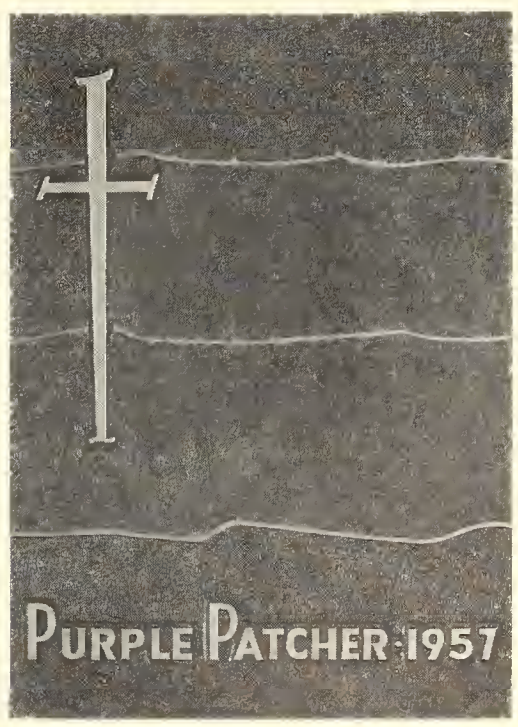


# PURPLE PATCHER
## 1907-1957

1907
1908
1909
1910
1911
1912
1913
1914
1915
1916
1917
1918
1919
1920
1921
1922
1923
1924
1925
1926
1927
1928
1929
1930
1931
1932
1933
1934
1935
1936
1937
1938
1939
1940
1941
1942
1943
1944
1945
1946
1947
1948
1949
1950
1951
1952
1953
1954
1955
1956
1957

William E. Leahy
*Editor-in-chief, 1907 Purple Patcher*

It has been fifty years since *The Purple Patcher* "timidly and with wonder, yet willingly [took] its place within the records of Holy Cross." It was an adventurous idea, a *class book*, but love of Holy Cross and a close bond between the members of the Class of 1907 produced a volume some two hundred pages in length "to build a treasure house in which to store our own [memories of Holy Cross] than bid the . . . stern reaper . . . entomb what we could e'er remember but would one time in vain endeavor to recall."

A fiftieth year for the *Patcher* was scarcely thought of then, nor were the men whose faces appear in the Senior section of this volume. We were two generations away. The end of the world seemed closer, no doubt. But wars were fought, men were born and died, and the necessary conditions under the providence of God were satisfied for time to run its course. We look through the pages of the slightly yellowing *Volume I* with a certain timidity; not because the pages are now brittle and easily torn, but through a sense of reverence for the past and respect for what is represented on those pages: a class of high ideals and deep love for Holy Cross.

The Class of 1957 hopes to be remembered with the Class of 1907, although it may be impossible to equate us with them. We hope that the Class of 2007—(the end of the world *does* seem closer)—can look upon us not too patronizingly and with, perhaps, some respect.

We are sure, however, that time will not erase the memory of the Class of 1907. For here were forty-eight men who established a glorious tradition for Holy Cross that "her honored name shall never die."

Title page of the *1907 Patcher; being the first volume.*

# CLASS OF 1907

Francis C. Burns ✠
Harry P. Cahill ✠
William J. Cahill, Jr. ✠
Edward J. Carroll ✠
George S. L. Connor
William H. Creamer ✠
William F. Davitt ✠
Roger P. Dawson
Charles A. Donovan ✠
Patrick Dowd ✠
Charles H. Duffy ✠
Peter J. Dulligan ✠
Thomas P. Durkin ✠
Francis A. Finnegan ✠
John A. Flynn ✠
William S. Flynn
Charles L. Foley
James A. Foley ✠
William H. L. Forestelle ✠
Harry J. Hackett
Maurice J. Kearney
William E. Leahy ✠
Robert B. Masterson
Edward J. Matthews ✠
Eugene T. McCarthy ✠
William J. McCarty
James R. McClure
Francis P. McNamara ✠
Thomas H. McNamara ✠
Vincent T. Meaney
Edward F. Mitchell ✠
James C. Mulvaney
John J. Murphy ✠
Joseph F. Murray ✠
William J. Nugent ✠
Daniel F. O'Connell ✠
Eugene J. O'Neil
James G. O'Neil
William F. O'Neil
William S. Pendleton ✠
Walter F. Quinn
Charles L. Rice
James A. Russell
John F. Sullivan
William H. Sullivan ✠
Richard T. Tobin ✠
Francis A. Welch
John E. Welch ✠

BOARD OF EDITORS

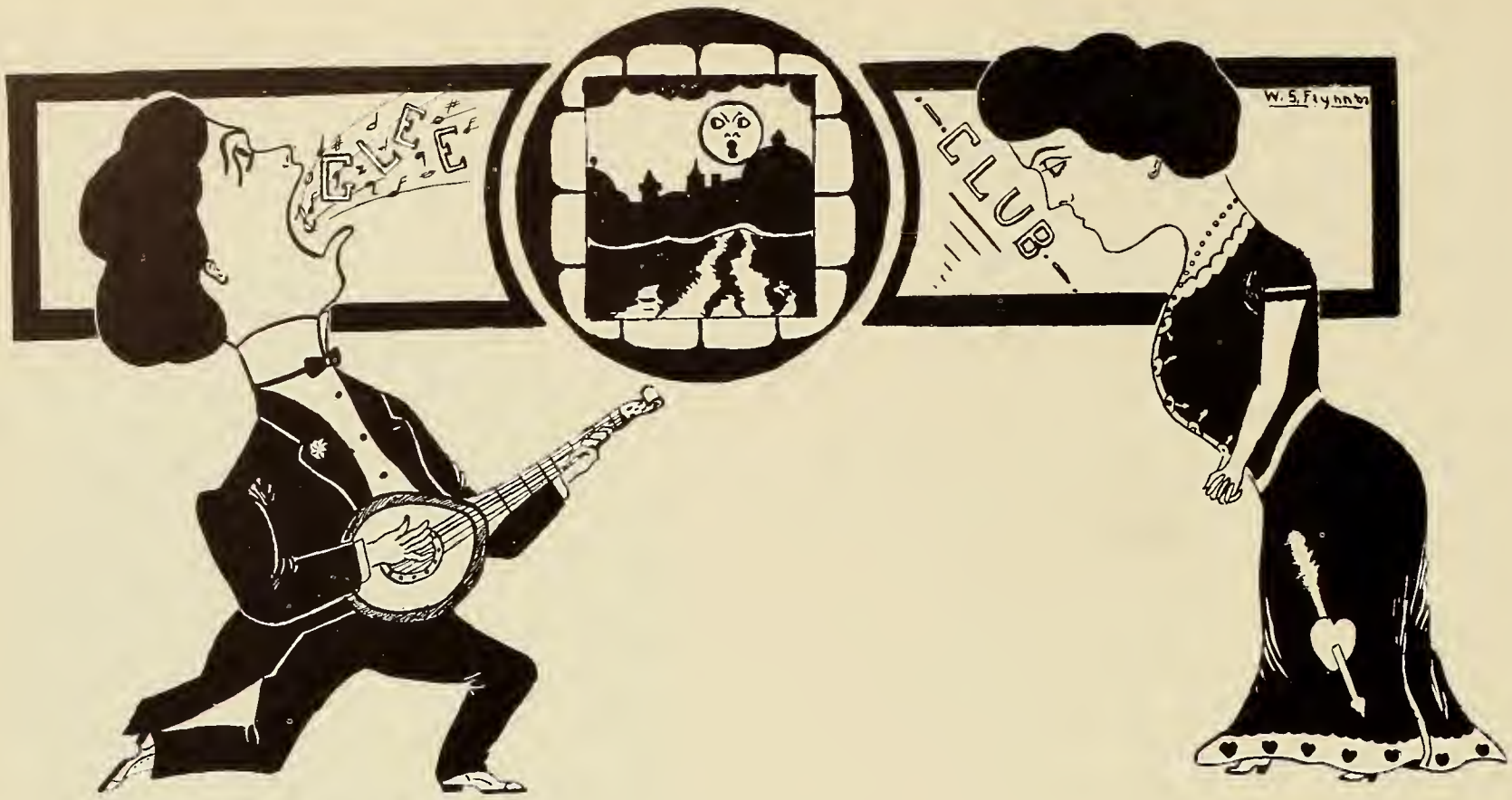

GRINDS

# EPILOGUE

And we saw His glory, the glory as of
the only begotten of the Father,
full of grace and truth.

COLLEGIUM SANCTAE CRUCIS
IHS
IN HOC SIG
NO VIN CES

# ACKNOWLEDGMENTS

It is, of course, impossible to publish a book this size without assistance. There are those who contribute directly and are placed on the staff; there are others who assist in a diversity of ways, sometimes hardly realizing the fact, but without whose help publication of *The Patcher* would be practically impossible. To all of these people the Editor and Business Manager return now a very sincere "thank you." We are especially indebted:

To Rev. James E. Fitzgerald, S.J., Dean of the College, for his understanding and long patience.

To Rev. Brendan C. McNally, S.J., our moderator, for his encouragement and friendship.

To William E. Sloane and Baker, Jones, Hausauer, Inc., for their assistance in the planning and production of the book.

To Douglas Dunn and Joseph Renfroe of Delmar Studios, Inc., for their fine service in the field of photography.

To Frank Gallagher of the Public Relations Office, to *The Worcester Telegram and Gazette*, and to *The Crusader* for providing several of the photographs used in the book.

To the student activities, to our patrons, contributors, and advertisers for their financial support in making this edition of *The Patcher* a reality.

To our staff for their untiring assistance, especially Managing Editor Albert LaValley for his constant buoying enthusiasm, photographers Frank Egan and John Kenney for their fidelity, Bob Bruce and Mart McKneally for their unselfish assistance in the production of the Senior Section, and Bob McAdam for special service to the Business Manager.

To Rev. John P. Haran, S.J. for his personal assistance to the Editor.

To the entire faculty and student body for their wholehearted support and complete cooperation.

# CONTRIBUTORS

Mr. Stanton Ablett
Mr. and Mrs. John Andrade
Mr. and Mrs. Joseph P. Brandon
Mr. and Mrs. F. Keats Boyd
Mr. and Mrs. Richard Burke
Mr. and Mrs. Robert G. Clark, Jr.
Mr. and Mrs. Henry F. Cunningham
Mr. and Mrs. John Czop
Mr. and Mrs. Louis O. Dauphinais
Mr. and Mrs. John F. Fitzgerald
Dr. and Mrs. Charles Graney
Mr. and Mrs. Victor Gutierrez Franqui
Mr. and Mrs. John C. Guyet
Mr. and Mrs. William S. Hearley
Mr. and Mrs. A. J. Hundley
Mr. and Mrs. Fred M. Keator, Sr.
Mr. John W. Kelly
Dr. and Mrs. Charles J. E. Kickham
Mr. and Mrs. Warren A. Kingman
Mr. and Mrs. Walter F. La Fontaine
Dr. and Mrs. LeRoy Levinson
Mrs. Louis Eugene Manley
Mr. and Mrs. Joseph W. Mullen, Sr.
Mr. and Mrs. Anthony F. Pauly
Mr. and Mrs. Peter Pavlick
Mr. and Mrs. John Jerome Reilly
Mr. and Mrs. Rocco Ricciuti
Mr. and Mrs. Henry J. Robidoux
Mr. and Mrs. Lorenzo Rotundi
Dr. and Mrs. Edward L. Soares
Dr. and Mrs. D. Thomas Staffier
Mr. John Traina
Mr. and Mrs. John Wise

# PATRONS

Mr. and Mrs. Charles H. Adams
Mr. and Mrs. Joseph C. Alberghini
Mr. and Mrs. John Andrade
Mr. and Mrs. John Anelli
Mr. and Mrs. Edgar J. Arcand
Mr. and Mrs. Louis Bachand
Dr. and Mrs. E. J. Baldes
Mr. and Mrs. Philip Ballantine
Mr. and Mrs. Maurice J. Barron
Mr. and Mrs. Walter R. Barry
Mr. and Mrs. Joseph J. Bergantine
Mr. and Mrs. John Bianchi
Mr. and Mrs. John B. Blottman
Mr. and Mrs. J. V. Bohen
Mr. Nathen H. Bornstein
Mr. and Mrs. Joseph Bowen
Mr. and Mrs. Cedric Brackett
Mr. and Mrs. Bernard J. Braudis
Mr. and Mrs. Byron W. Brobst
Mr. and Mrs. James A. Brown
Mr. and Mrs. John W. Burbine, Jr.
Mr. and Mrs. Adrian P. Burke
Mr. and Mrs. John J. Burns
Mr. and Mrs. Vincent A. Burns
Mr. and Mrs. J. Joseph Busher
Mr. and Mrs. John J. Callahan
Mrs. Josepha B. Comacho
Mr. and Mrs. Howard F. Carpenter
Mr. and Mrs. John A. Carty
Mr. and Mrs. James T. Cavanaugh
Mr. and Mrs. Richard V. Cleary
Mr. and Mrs. Timothy Coakley
Mr. and Mrs. Reuben Cobert
Mr. and Mrs. William J. Collier
Mr. and Mrs. George R. Cooksey, Jr.
Mr. and Mrs. Chester P. Cosgrove

Dr. and Mrs. William L. Cosgrove
Mr. and Mrs. Thomas J. Craig
Mr. and Mrs. William F. Crawford
Mr. and Mrs. Gaston T. Dallenbach
Mr. and Mrs. Thomas F. Daly, Jr.
Mr. and Mrs. John J. Deeney
Mr. and Mrs. John De Pratti
Mr. and Mrs. Montague W. Dewolfe
Mr. and Mrs. J. M. Doherty
Mr. Bennet C. Doidow
Mr. and Mrs. Carroll M. Donovan
Mr. and Mrs. Dennis J. Dowd
Mr. and Mrs. Norbert X. Dowd
Mr. and Mrs. John J. Downs
Mr. and Mrs. Cyrus G. Dunkle
Mr. and Mrs. John J. Dwyer
Mr. William S. Elliott
Dr. Rocco Feraldo
Mr. and Mrs. J. F. Farrell
Mr. and Mrs. E. L. Felleman
Mr. and Mrs. Michael J. Ferro
Mr. and Mrs. Robert Flynn
Mr. Henry P. Foley
A Friend of 1957
Mr. and Mrs. H. A. Gilman
Mr. and Mrs. James B. Glavin
Dr. and Mrs. William J. Gleeson
Mr. and Mrs. George A. Good
Dr. and Mrs. William F. Grant
Mr. and Mrs. John J. Graziano
Mr. Leonard A. Gribbons
Mr. and Mrs. John J. Guerin
Mr. and Mrs. N. E. Gwozdz
Mrs. James J. Haggerty
Mr. and Mrs. Thomas H. Hall, Sr.
Dr. and Mrs. James L. Hanley
Mr. John F. Harte
Mr. and Mrs. John E. Hayes
Mr. and Mrs. Leon Hays
Mr. and Mrs. A. D. Hogan
Mr. and Mrs. Harry P. Hogan
Mr. and Mrs. Henry G. Joyce
Dr. and Mrs. Walter J. Keefe
Mr. and Mrs. John E. Kelley
Mr. and Mrs. Leonard F. Kelley, Sr.
Mr. and Mrs. William L. Kellick, Sr.
Mr. and Mrs. J. B. Kelly
Mr. Michael P. Kelly
Dr. and Mrs. Paul A. Kennedy
Mrs. Helene E. Kenworthy
Mr. and Mrs. E. G. Kilfeather
Mr. and Mrs. Carl A. Kleihege
Mr. and Mrs. Albert Klimek
Mr. and Mrs. Stanley P. Kuklinski
Mr. and Mrs. A. T. Kurtz
Mr. and Mrs. Edward S. Ladin
Mr. and Mrs. Lionel E. Lanoue
Mr. and Mrs. Fred La Valley
Mr. and Mrs. Dwight B. Libbey
Mr. and Mrs. William F. Lucey
Mr. and Mrs. Joseph Lutz
Mr. and Mrs. Francis J. Lynch
Hon. J. Francis Lynch
Mr. and Mrs. William C. Lynch, Sr.
Mr. and Mrs. William F. Lynn
Mr. Thomas F. Mahoney
Mr. and Mrs. John W. Mainzer
Dr. and Mrs. Gerald Mannix
Mr. and Mrs. Carlo J. Maroni
Mr. and Mrs. William C. McAdam
Mr. and Mrs. C. J. McCarthy
Mr. and Mrs. George C. McCormick
Mrs. Rose M. J. McCormick
Mr. and Mrs. William McElligott
Mr. and Mrs. Philip J. McElynn
Mrs. Thomas McGovern
Mr. and Mrs. William J. McGuinness
Mr. and Mrs. John A. McIntosh

Mr. and Mrs. George F. McKneally
Mr. and Mrs. Gerald E. McNally
Mr. and Mrs. Timothy E. McNamara
Mr. and Mrs. Bernard A. McNulty
Dr. and Mrs. Douglas McSweeney
Mr. and Mrs. Joseph Melfa
Mr. and Mrs. Peter Meoli
Mr. Nicholas Molinari
Mr. and Mrs. James F. Moriarty
Mr. and Mrs. A. Carroll Moynihan
Mr. and Mrs. Bart J. Murphy
Mr. and Mrs. Frank J. Murphy
Mr. and Mrs. Joseph J. Murphy
Mr. and Mrs. Thomas E. Murray
Mr. and Mrs. Charles T. Nephew
Mr. and Mrs. Hubert H. Oberlies
Mr. and Mrs. George O'Connell
Mr. and Mrs. James O'Driscoll
Mr. and Mrs. Francis E. O'Hearn
Mr. and Mrs. James L. O'Keefe
Mrs. Mary T. O'Leary
Mr. and Mrs. Joseph F. O'Malley
Mr. and Mrs. Norton F. O'Meara
Dr. and Mrs. John B. O'Toole, Jr.
Mr. and Mrs. Alfred Padula
Mr. and Mrs. Aurelio Pardo
Mr. and Mrs. John J. Pardy
Dr. and Mrs. E. H. Pawsat
Mr. and Mrs. Francis A. Peloso
Mr. and Mrs. Domenic P. Perroni
Mr. and Mrs. Anthony J. Podlecki
Mr. and Mrs. James J. Porter
Mr. and Mrs. James J. Quinn
Mr. and Mrs. Walter J. Quinn
Mr. and Mrs. Joseph P. Rainone
Mr. and Mrs. Dominick Rich
Mr. and Mrs. Thomas Roberts
Mr. and Mrs. Robert M. Robinson
Mr. and Mrs. Charles J. Robrecht
Dr. and Mrs. Martin Rodriguez
Dr. and Mrs. Francis W. Rosenberger
Dr. and Mrs. Edward I. Salisbury
Mr. and Mrs. David A. Santos
Mr. and Mrs. Lawrence A. Schell
Mr. and Mrs. Charles Scher
Mr. and Mrs. F. Schmid
Mr. and Mrs. Joseph E. Schwartz
Mr. and Mrs. Evan C. Schwemer
Mr. and Mrs. Eugene Seagrave
Mr. and Mrs. Arthur R. Sergi
Mr. and Mrs. Thomas F. Sheerin
Mr. and Mrs. John A. Sheridan
Mr. and Mrs. Gilbert J. Sinnott
Mr. and Mrs. William J. Smith
Mr. and Mrs. H. E. Spaeth
Mr. and Mrs. Charles Starace
Mr. and Mrs. John L. Steele, Sr.
Mr. and Mrs. Theodore J. Sternemann
Mr. and Mrs. Walter Strzepek
Mr. and Mrs. John F. Sullivan
Mr. and Mrs. William W. Sullivan
Mr. and Mrs. Frank X. Suter
Mr. and Mrs. John Szumiloski
Mr. and Mrs. James J. Torpy
Mr. and Mrs. Ernest A. Tourigny
Mr. and Mrs. Daniel J. Triggs
Mr. and Mrs. Frank Tutrone
Mrs. Evelyn Wade
Mr. and Mrs. John A. Wallace
Dr. E. W. Whalen
Mr. and Mrs. Edwin P. Wheeler
Mr. and Mrs. Nelson T. Wright
Dr. and Mrs. B. Edwin Zawacki

# INDEX


A

Abner Wheeler House....294
Adam's Steak House....294
American Rivet & Mfg. Co....312
Mr. and Mrs. John Andrade....301
A&P Tea Co....305
Ara's for Men....298
Armstrong Trucking Co....306
Automotive Parts & Equip. Co....311

B

Baker, Jones, Hausauer, Inc....322
Bancroft Hotel....301
Bell Linen Co....304
Bieber Polar Co....296
Blue Belle Diner....293
Boston Club....315
Boston Liquor Mart....298
Boston Textile Co....303
Milton Bradley Co....291
John H. Breck, Inc....292
James P. Brown Co....293
Mr. and Mrs. John Burbine, Sr....306
E. F. P. Burns, Inc....290

C

Carberry & Conlan....302
Central Supply Co....298
Century Paper Co....307
Charles Restaurant....312
Chicagoland Club....293
Class of 1957....319
Class of 1958....317
Class of 1959....320
Class of 1960....314
Clayton Motors Sales, Inc....298
College Sq. Esso Station....292
College Sq. Laundermat....293
B. A. Corbin & Son Co....308

D

Darling Co., Inc....302
Delmarva Club....311
Denholm's....295
Dodson's Sandwich Bar....306
Dolan Oldsmobile....312
Dominic's Hardware....292
Donahue Coal Co....294
Geo. F. Driscoll Co....305

E

Edgemere Lodge....293

F

Geo. Flagg & Co....302
Flying Yankee Diner....312
Firestone Store....292
J. C. Freeman Co....293

G

General Tire & Rubber Co....310
Goldstein, Swank & Gordon Co....293

H

Hampden Brass & Aluminum Co....290
Henry L. Hanson Co....293
Harr Motors....311
Harrington & Richardson Co....302
Hasting's Drug Co....301

H (continued)

The Hull Brewing Co....306
Mr. and Mrs. P. J. Hynes....308

K

Kellick's Printing....312
Kenmore Diner....298
Kingsport Press....307
Knights of Columbus....321
K-V Homes Inc....292

L

Lehy II....311
Lena's Restaurant....298
Littlefield Florist....303
Luigi's....295

M

Matthews Family....323
Mark Inc....301
Michael J. Megliola....292
Michigan Club....294
Vincent L. Minisci....307
Miss Worcester Diner....306
Morgan Construction Co....296

N

New Jersey Club....311
New York Met Club....313
Norton Co....294

O

The Outing Club....309

P

John C. Paige Co....296
J. S. Prunier & Sons, Inc....298
Putnam & Thurston's Restaurant....300

R

Randall's Florist, Inc....311
Rex Paper Box Co....307
Sealtest Ice Cream....302
The Sheraton Plaza....291
Springfield Buick Co....306
Springfield Central Labor Union....298
The Student Congress....318

T

Toolcraft Corp....290
Towncrest Restaurant....291
Travelers, Bards, and Raconteurs....299

V

Vuona's Tux....301
Geo. Vendetti, Inc....301

W

Ware Pratt Co....308
Washburn Garfield Co....295
WCHC....303
White Cleansers....308
WNEB....300
Wonder Bar Restaurant....290
Worcester Federal Savings & Loan....300
Worcester Telegram....291
Worcester Club....303

Y

Yanover Package Store....290

★

E. F. P. BURNS Inc.

*(America's leading Formal Rental House)*

★

*Manufactured by*

**Toolkraft Corporation**

Plainfield Street

SPRINGFIELD, MASSACHUSETTS

◆

Tel. REpublic 7-3591

JOSEPH J. DELISO, *President*

*Compliments of*

**HAMPDEN BRASS**
**and**
**ALUMINUM COMPANY**

Joseph Deliso, *President*

•

Die, Sand and Permanent Mold Castings

Non Ferrous Castings

Wood and Metal Patterns

•

SPRINGFIELD MASSACHUSETTS

*Compliments of*

**MURRAY YANOVER**

AT

Yanover Drive-In Package Store

278 MILLBURY ST.

Real Homelike
For an "after the game" Specialty try the

WONDER BAR • Restaurant

*Specializing in Real Italian Pizza and Spaghetti*

Full License Privileges
Tony Bisceglia, *Prop.*

122 SHREWSBURY ST. WORCESTER, MASS.

TOWNCREST
*Restaurant*

Host to Holy Cross

249 Lake Ave.

WORCESTER, MASS.

WORCESTER TELEGRAM

THE EVENING GAZETTE

SUNDAY TELEGRAM

RADIO STATION

WTAG and WTAG—FM

TO THE CLASS OF '57

OUR VERY BEST WISHES

**THE SHERATON PLAZA**

BOSTON

H. de F. Nyboe, *General Manager*

MB MILTON BRADLEY

*. . . Close to a century of service*
*in supplying America's schools*
*Thus serving America's youth.*

**MILTON BRADLEY OFFERS A DIVERSIFIED LINE**

**WITH A SINGLE COMMON DENOMINATOR . . . QUALITY**

Finger Paint
Poster Colors
Water Colors
Crayrite Crayons

Modeling Clay
Paper Cutters
Pre-School Toys
School Supplies
School Furniture

Games and Toys
Picture Puzzles
which provide
Fun for Every Age

*Manufacturers Since . . . 1860*

**MILTON BRADLEY COMPANY**

**SPRINGFIELD 2, MASSACHUSETTS**

MB MILTON BRADLEY

JOHN H. BRECK

Incorporated

SPRINGFIELD, MASS.

---

. . . Planned Protection Pays . . .

michael j. megliola

INSURANCE

145 STATE STREET

SPRINGFIELD 3, MASS.

Telephone RE-2-2687

---

★

*Compliments*

**COLLEGE SQUARE ESSO STATION**

At the foot of the hill

★

**K-V HOMES, Inc.**

1160 Bay St. Springfield, Mass.

◆

"THE MARK OF HOME VALUE"

◆

Tel. RE 3-7851

◆

Norman B. Keddy . . . . . *President*

George Vadnais . . . . . *Treasurer*

---

•

*Compliments of*

**FIRESTONE STORES**

615 Main St.

WORCESTER, MASS.

•

---

*Compliments of*

DOMINIC'S HARDWARE

783 SOUTHBRIDGE ST.

WORCESTER, MASS.

**J. C.**
**FREEMAN & CO.**

Main Corner of Elm Streets

*Worcester's Oldest Optical*
*and*
*Photographic Supply Store*

---

*Compliments of the*

**CHICAGOLAND CLUB**

Louis Manley, *President*

Clayton Whiting, *Vice-President*

James Suelzer, *Out of State Vice-President*

Edward Furey, *Secretary-Treasurer*

---

•

*Compliments of*

**Edgemere Lodge**

20 CANNA DR.

SHREWSBURY, MASS.

•

---

Diamonds—Watches—Jewelry—Silverware

**Goldstein, Swank & Gordon Co.**

JEWELERS

*Established 1899*

5 NORWICH ST. WORCESTER 8, MASS.

Telephone PL 6-4356

*Holy Cross Rings for All Years*

*Compliments of*

**COLLEGE SQUARE**
**LAUNDERMAT**

757 SOUTHBRIDGE ST.

WORCESTER, MASSACHUSETTS

R. K. Baker, *Prop.*

---

✧

***BLUE BELLE DINER***

86 CHANDLER STREET at WELLINGTON

Joseph P. Faddoul

✧

---

*Compliments of*

**HENRY L. HANSON CO.**

25 UNION STREET

WORCESTER, MASS.

---

**JAMES P. BROWN CO., INC.**

Flour—Sugar—Bakers' Supplies

◆

273 FRANKLIN STREET

WORCESTER, MASS.

*Compliments of*

**ADAMS • STEAK HOUSE**

CAMBRIDGE AND MILLBURY STS.

(Brosnihan Square)

**DONOHUE COAL CO.**

68 Green St. — PL 3-3287

11 Canterbury St. — PL 4-6877

Coal—New England Coke—Fuel Oils

OIL BURNERS STOKERS

COMPLETE HEATING SYSTEMS

AIR CONDITIONING

24 Hour Service — Automatic Deliveries

**MICHIGAN UNDERGRADUATE CLUB**

*Compliments of the*

**Abner Wheeler House**

680 WORCESTER ROAD

FRAMINGHAM CENTER, MASS.

**HERE'S WHAT NORTON MAKES**

**POLISHING AND BLASTING ABRASIVES**

Abrasives for setting up metal polishing wheels and belts, abrasives to be used by the lapidarist for polishing and lapping gem stones, for polishing glass and stone, and abrasives for pressure blasting.

**GRINDING WHEELS**

Grinding wheels ranging from tiny 3/16" to 72" diameter of ALUNDUM* and CRYSTOLON* abrasives. A variety of discs, segments, bricks, sticks, mounted wheels and points in many sizes and shapes.

**REFRACTORIES**

Special refractories—grain, cement, bricks, plates, tiles, tubes—for metal melting, heat treating and enameling; for ceramic kilns; for boiler furnaces and gas generators; for chemical processes. Refractory laboratory ware; catalyst carriers; porous plates and tubes.

A varied line of machines for production-precision grinding and lapping and for tool room grinding—including special machines for crankshafts, camshafts and rolls.

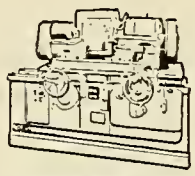

**GRINDING AND LAPPING MACHINES**

Norton Boron Carbide—"The hardest material made by man for commercial use." It serves industry as an abrasive for lapping, in molded form as pressure blast nozzles, precision gage anvils and contact points and as a metallurgical compound.

**NORBIDE* PRODUCTS**

ALUNDUM* Terrazzo and Cement Floor (c.f.) Aggregates to provide permanently non-slip (wet or dry) and extremely wear-resisting floor and stair surfaces.

**NON-SLIP AGGREGATES**

**ABRASIVE PAPERS AND CLOTHS . . . SHARPENING STONES**

Sharpening stones and abrasive papers and cloths for every use of industry and the home craftsman. Products of Behr-Manning, Troy, New York, a division of Norton Company.

**NORTON COMPANY**

**Worcester 6, Mass.**

Plants in Nine Countries—Distributors Everywhere

NORTON

*Making better products . . . to make your products better*

# LUIGI'S

At the Bottom of the Hill

The Friendly Holy Cross Gathering Spot

◆

*The Best Italian Food and Pizza in Worcester*

---

•

*Compliments of*

**WASHBURN-GARFIELD CO.**

169-171 Commercial Street

WORCESTER, MASSACHUSETTS

•

# DENHOLMS

***RECORDS!***

Headquarters for the best in . . .

CLASSIC

POPULAR

JAZZ

★

Denholm's Music Center

Fifth Floor

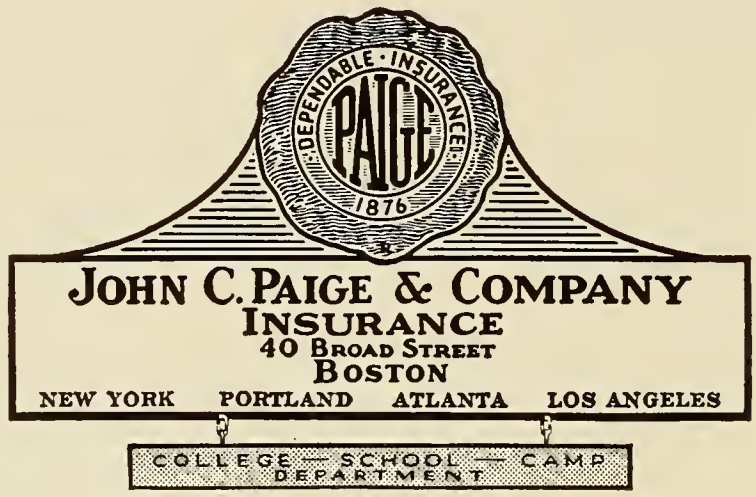


As pioneers in the development of Medical Reimbursement Insurance we are happy to provide this form of coverage for the students of the College of the Holy Cross.

---

**BIEBER POLAR CO.**

**MORGAN CONSTRUCTION COMPANY**

ENGINEERS AND MANUFACTURERS

WORCESTER, MASSACHUSETTS

*Compliments of*

*a*

FRIEND

**LENA'S RESTAURANT**

96 SHREWSBURY STREET

WORCESTER, MASS.

*Compliments of*

**SPRINGFIELD CENTRAL LABOR UNION**

*Compliments of*

*ARA'S STORE for MEN*

53 CENTRAL STREET

WELLESLEY, MASS.

**J. S. PRUNIER and SONS, INC.**

MASON CONTRACTORS

*Plain, Ornamental and Acoustical Plastering*
*Brick, Stucco and Chimney Work*

Henry E. Prunier

Office: 9 Short St. WORCESTER 4, MASS.

PL 2-4831 or PL 4-5146

*Compliments of*

**CLAYTON MOTOR SALES INC.**

509 SO. CANAL ST.

HOLYOKE, MASS.

**BOSTON LIQUOR MART**

656 SOUTHBRIDGE ST.

WORCESTER, MASS.

Thomas F. Quinn, *Manager*

*Compliments of*

**Central Supply Company**

156 COMMERCIAL ST.

39 WALDO ST.

WORCESTER, MASS.

*Compliments of the*

KENMORE DINER, INC.

622 PARK AVE.

WORCESTER, MASS.

# TRAVELERS, BARDS, and RACONTEURS

INCORPORATED

• *Catering to Women of Distinction* •

✧

***OFFICES***

BOSTON

BRIGHTON

WELLESLEY

NORWICH

SARATOGA SPRINGS

NEWBURGH

MORRIS PLAINS

DETROIT

CHICAGO

DALLAS

✧

***OFFICERS***

Robert P. Fitzgerald

James B. Glavin

James T. Cavanaugh

John B. LaFontaine

Malcolm J. Magovern

Martin F. McKneally

Robert C. McAdam

George M. McCormick

Louis J. Manley

Charles L. Hays, Jr.

*Congratulations And Best Wishes*
*To The Class of 1957*

**WORCESTER FEDERAL SAVINGS AND LOAN ASSOCIATION**

NEW ENGLAND'S LARGEST FEDERAL

Now Over $130,000,000 in Resources

◆

HOME OFFICE:

22 ELM STREET, WORCESTER, MASSACHUSETTS

---

★

**WNEB**

Your Station

*for Music and News*

1230 ON EVERYBODY'S DIAL

★

SINCE 1858

*Known the nation over as Worcester's Finest Restaurant*

**BANQUETS**
**for every occasion**

**Completely air cooled and air conditioned . . . unmatched in comfortable atmosphere and quality of food served.**

**Charles, John, James and Spero Davis**

**PUTNAM & THURSTON'S RESTAURANT**

**19-27 Mechanic St. Worcester**
**PL 3-5427**

*Compliments of*

**GEORGE VENDITTI, INC.**

General Contractor

◆

1056 MAIN STREET

WORCESTER MASS.

---

**MARK INC.**

IVY LEAGUE CLOTHING

330 Main Street

WORCESTER, MASS.

at the Central Building

---

THE
BANCROFT
HOTEL

Maurice T. Lawler, *Gen. Mgr.*

Friendly Meeting Place for

Good Food and Refreshment

Bancroft Room Town Room

Garden Lounge

Tel. SWift 9-4141 50 FRANKLIN ST.

---

**AL VUONA'S**

Shop for Men

*Dress Suits for Hire*

Next to Loew's Palace—Up One Flight

TEL. PL 2-5803

10 Southbridge St. Worcester, Mass.

---

**HASTING'S DRUG COMPANY**

*"The House Prescriptions Built"*

2nd Floor Slater Building

390 MAIN STREET

---

*Compliments of*

*Mr. & Mrs. John Andrade*

940 Hope Street

BRISTOL, RHODE ISLAND

*Compliments of*

A
FRIEND

COMPLIMENTS OF

DARLING'S

*Delicious*

*BEEF STEAKS*

Sealtest
ICE CREAM

**Carberry & Conlin**

INSURANCE

*"If it's Insurance We Write It"*

339 MAIN STREET

WORCESTER MASS.

*Compliments of*

**HARRINGTON & RICHARDSON, INC.**

320 PARK AVE.

WORCESTER, MASS.

**GEORGE A. FLAGG COMPANY, INC.**

*Worcester Window Specialists*

18 BURNCOAT ST. WORCESTER, MASS.

Manufacturers of Tontine Washable
Window Shades

Awnings Venetian Blinds

All Aluminum Combination Windows

*Best Wishes and Good Luck*

*To The*

# CLASS OF 1957

*Compliments of*

## THE WORCESTER UNDERGRADUATE CLUB OF HOLY CROSS

Rev. Raymond F. X. Cahill, S.J., *Moderator*

| | |
|---|---|
| Thomas Cunningham | *President* |
| Roy Flaherty | *Vice-President* |
| John Malloy | *Treasurer* |
| Paul Malkasian | *Secretary* |

---


## LITTLEFIELD, INC.

552 MAIN ST.

When you say it with flowers

Say it with ours

Over 65 years the same location

PL 2-3735 WORCESTER, MASS.


---


*Compliments of*

**BOSTON TEXTILE CO.**

David H. Leahy John F. Leahy



★

**CONGRATULATIONS TO THE**

**CLASS OF 1957**

**WCHC**

For the Best in Music

News and Sports

645 645

★

*Compliments of*

# BELL

## LINEN SERVICE, INC.

40 BRISTOL STREET

BOSTON, MASSACHUSETTS

# You can't make a mistake on any purchase you make at . . . A & P!

This is more than a promise—it's a guarantee that you'll never risk a penny on any item you buy at A&P. At A&P the sale is never completed until you're completely satisfied. The sale must measure up to your every expectation—or, A&P will promptly refund your money—no questions asked.

You can't make a mistake on any purchase you make at—

◆

**A & P**

**SUPER MARKETS**

---

Established 1902—Incorporated 1911

## GEORGE F. DRISCOLL COMPANY

**GENERAL CONTRACTORS**

BUILDING CONSTRUCTION

41 EAST 42nd STREET NEW YORK 17, N. Y.

MUrray Hill 7-4200

*Builders of—*

Gymnasium
Cranwell Preparatory School

Science Building
Manhattan College

Campus Studio Apartments
Fordham University

Convent
Our Lady Queen of Martyrs

**THE HULL BREWING COMPANY**

800-820 Congress Ave.,

New Haven, Conn.

Welcome to

**DODSONS SANDWICH BAR**

*Fingerling Steaks*

Wilbur Cross Hwy., Connecticut

Serving New Jersey and New York
Including Long Island and Westchester

**ARMSTRONG TRUCKING CO., INC.**

141 Provost Street, Jersey City, N. J.

Journal Sq. 2-3366 Rector 2-3798

Good Luck Seniors

**MR. AND MRS. JOHN W. BURBINE, SR.**

+ + +

**THE MISS WORCESTER DINER**

Corner of Quinsigamond Avenue
and Southbridge Street

Worcester, Mass.

*"The Place to Eat is where Cross Men Meet"*

+ + +

+ + +

*Compliments of*

**SPRINGFIELD BUICK CO.**

William C. Lynch, President

+ + +

*Compliments of*

**THE CENTURY PAPER CO., INC.**

295 Congress Street

Boston, Massachusetts

•

Papers for all printing processes

Compliments of

**VINCENT L. MINISCI**

*General Agent*

John Hancock Mutual Life Insurance Company

Boston, Massachusetts

10th Floor, Slater Building

Main Street

Worcester, Mass.

Phones PL 6-3501 PL 6-3502

Compliments of

**REX**
**PAPER BOX CO., INC.**

•

*Folding Paper Boxes*

•

38 Stillings Street

Boston, Mass.

Covers for the 1957 Purple Patcher by

**KINGSPORT PRESS, INC.**

KINGSKRAFT

Kingsport, Tenn.

*126th Anniversary*

1831-1957

**B. A. CORBIN & SON COMPANY**

MARLBOROUGH, MASSACHUSETTS

•

*Makers of* SPALDING *Golf and Casual Shoes*

*Compliments of*

**MR. AND MRS. P. J. HYNES**

*Compliments of*

**WARE PRATT CO.**

OUTFITTERS TO YOUNG MEN

400 Main Street
Worcester, Massachusetts

*Compliments of*

WHITE CLEANERS

***Twenty-four Stores throughout Worcester***

*Compliments of*

# THE HOLY CROSS OUTING CLUB

✢

BOARD OF TRUSTEES

Brian Burns
Robert Clark
Peter Connelly
William Farley
Edward Furey
Mark Gallagher
Richard Stebbins
John Keenan
Frederick Mahony
Kevin Salisbury

OFFICERS

John Ketterer, *Secretary*

William McSweeney, *Treasurer*

George McCormick, *President*

*Faculty Moderator*

Fr. Gerald Kinsella, S.J.

# GENERAL DUAL 90

## Designed with TWO TREADS to save lives

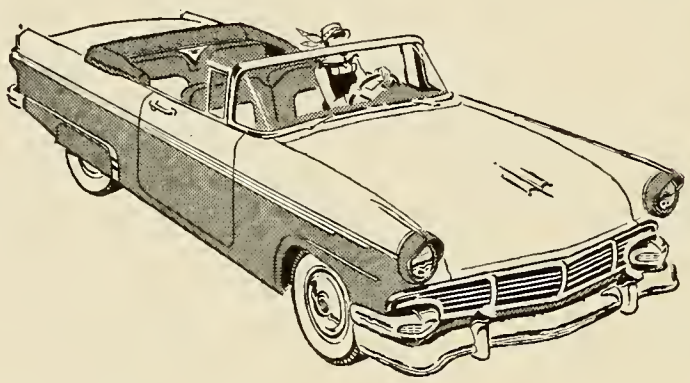

**New tubeless tire withstands the torture of high speeds . . . quick power stops . . . gives you quiet running and longer, safer mileage!**

The Dual 90's revolutionary new two-tread design permits 28% more rubber on the shoulder ribs, resulting in greater stability and safety and *much more* mileage.

General's exclusive Nygen cord . . . strongest cord material known . . . adds tremendous body strength.

Dual 90 treads are made of exclusive Hi-Density Rubber combining extreme toughness with great elasticity.

For safety's sake, see the new General Dual 90 at your local General Tire Dealer's.

THE GENERAL TIRE . . . GOES A LONG WAY TO MAKE FRIENDS

Compliments of the

**DELMARVA CLUB**

*Congratulations and Sincere Thanks*
TO THE CLASS OF '57—

**RANDALL'S FLORIST**
175 Gold Star Blvd.
Worcester, Mass.

**PAUL V. SOUTHARD**
35 James St.
Babylon, N. Y.

**AUTOMOTIVE PARTS & EQUIPMENT CO.**

*Suppliers of Trucking and Construction Equipment*

236 Market St., Brighton, Mass.
Tel. AL 4-3107

*Compliments of*

**LEHY II**

Congratulations To Us
*We Made It*

See and Drive the 1957 Ford
All Models on Display at

**HARR MOTOR CO.**

100 Gold Star Boulevard
Worcester, Mass.

*"Central New England's Largest Ford Dealer"*
Tel. SWift 9-4471

Leo W. Malboeuf, President
Class of 1932

*Compliments of*

**NEW JERSEY UNDERGRADUATE CLUB**

John J. Callahan, *President* '57
Kenneth F. X. Kunzman, *Vice-President* '58
James J. Anderson, *Treasurer* '59
David F. Toomey, *Secretary* '60

# Dolan Oldsmobile Co., Inc.

1013-1017 Main Street

WORCESTER COUNTY'S LARGEST

OLDSMOBILE DEALER

**THE AMERICAN RIVET & MFG. CO.**

2140 Scranton Road

Cleveland, Ohio

*Manufacturers of*

Screws, Bolts and Rivets

To or from New York
drop in at

**THE FLYING YANKEE DINER**

on Route 20

Best Wishes to the Senior Class

**KELLICK'S**

Main at Linwood
Niagara Falls, N. Y.

*Printing of the Better Kind*

*For the Finest of Food*

**CHARLES RESTAURANT**

94 Millbury St.

Worcester, Mass.

Compliments of the

# NEW YORK METROPOLITAN CLUB

College of the

# HOLY CROSS

| | |
|---|---|
| *President* | John E. FitzGerald, '57 |
| *Vice-President* | William L. Drew, '58 |
| *Secretary* | Martin G. Dallenbach, '57 |
| *Treasurer* | Gerard P. Salvatore, '59 |
| *Dayton Game Reception* | William L. Drew, '58 |
| | Traugott F. Lawler, '58 |
| *Thanksgiving Dance* | William P. Kennedy, '58 |
| *Christmas Dance* | Robert D. Costello, '57 |
| *Easter Dance* | Frank B. Nuss, '57 |

To the Class of 1957

# Congratulations and Best Wishes

From the Class of 1960

CLASS OFFICERS

| | |
|---|---|
| *President* | Joseph F. O'Rourke |
| *Vice-President* | John H. Flannagan, Jr. |
| *Secretary* | Raymond W. Merritt |
| *Treasurer* | George M. Ford |
| *Honorary President* | Franklin M. Hundley, '57 |

Compliments of the

# HOLY CROSS

## UNDERGRADUATE CLUB

of

BOSTON

✚

| | |
|---|---|
| *President* | Francis J. Murphy, Jr., '57 |
| *Vice-President* | John B. Hanley, '58 |
| *Secretary-Treasurer* | D. Timothy Buckley, '59 |

ACTIVITIES

| | |
|---|---|
| *Boston University Victory Dance* | Brian P. Burns, '57<br>Fred J. Mahony, Jr., '57 |
| *Boston College Victory Dance* | Robert P. Fitzgerald, '57<br>Robert G. Clark, III, '57 |
| *Christmas Dance* | John J. Donovan, '57<br>Robert K. Eagan, '57 |
| *'Mid-Semester Dance* | Richard J. Arcand, '57<br>Charles R. Ratto, '57 |
| *Easter Dance* | John T. Leavy, '57<br>Paul A. Bornstein, '57 |

# DELMAR COMPANY

*Photographers and Publishers*

44 WINN STREET

WOBURN, MASS.

WOburn 2-1957

+ + +

*Official Photographers to*

*The 1957 Purple Patcher*

The Class of 1958

Expresses Sincere Best Wishes

To The Class of 1957

| | |
|---|---|
| James J. O'Connor | *President* |
| Edward Bryson | *Vice-President* |
| Ronald J. O'Brien | *Secretary* |
| Robert J. Imbus | *Treasurer* |

# *Compliments of the Student Congress*

## THE OFFICERS OF THE STUDENT BODY

| | |
|---|---|
| *President* | Raymond Dwyer, '57 |
| *Vice-President* | Robert Ridick, '57 |
| *Secretary* | William Farley, '58 |
| *Treasurer* | Thomas O'Neil, '59 |

## ELECTED REPRESENTATIVES

Richard Pawsat '57
Robert Tyrell '57
Arthur Sergi '57
John Geoghan '57
David Crawford '57
William Rosenberger '57
Martin Dallenbach '57
Donald Ballantine '57
Joseph Pelligrino '58
Thomas Tierney '58
Daniel Robeson '58
Mark Gallagher '58
Jon Ten Hoopen '58
Thomas McGrath '58
William Strong '58

Robert Bucci '58
Richard Cromie '59
John Campbell '59
A. Richard Malone '59
Mark McCarthy '59
Joseph Jockel '59
Thomas Giles '59
Omer Babineau '59
Arthur Hartigan '60
James Conner '60
Patrick Sullivan '60
William Jackson '60
John Meyers '60
Thomas Shea '60
John Kellog '60

Norman Shepard '60

## REPRESENTATIVES

| | |
|---|---|
| Christopher Fox '57 | *President—Class of 1957* |
| James O'Connor '58 | *President—Class of 1958* |
| Robert Maloney '59 | *President—Class of 1959* |
| Franklin Hundley '57 | *Honorary President—Class of 1960* |
| Joseph O'Rourke '60 | *President—Class of 1960* |
| Frank O'Regan '58 | *N.F.C.C.S.—Senior Delegate* |
| Vincent Garrity '59 | *N.F.C.C.S.—Junior Delegate* |
| Leroy Amy '58 | *Crusader Representative* |
| James Cavanaugh '57 | *WCHC Representative* |
| Richard Kellick '57 | *Purple Key Representative* |
| John Schwarz '58 | *Sodality Representative* |
| Charles Hays, '57 | *N.R.O.T.C. Representative* |
| John Suter '57 | *A.F., R.O.T.C. Representative* |
| Richard Burke '57 | *Social Activities Director* |
| *Faculty Moderator* | Father William L. Keleher, S.J. |

*Compliments of the*

# Class of 1957

*". . . And All Our Knowledge Is Ourselves To Know"*

| | |
|---|---|
| *President* | Christopher A. Fox |
| *Vice-President* | John M. Moran |
| *Secretary* | James T. Cavanaugh |
| *Treasurer* | John F. Hogan |

Very Best Wishes

# from the Class of 1959

# The Sophomore Class Council

and

THE CLASS OFFICERS

| | |
|---|---|
| *President* | Robert J. Maloney |
| *Vice-President* | Edward J. Alzapiedi |
| *Treasurer* | Thomas M. O'Brien |
| *Secretary* | Paul Royston |

*Compliments of the*

# Knights of Columbus

## CRUSADER COUNCIL NO. 2706

HOLY CROSS COLLEGE

Worcester, Massachusetts

OFFICERS FOR YEAR 1956-1957

| | |
|---|---|
| *Chaplain* | Rev. Joseph F. Busam, S.J. |
| *Grand Knight* | Paul V. Gearan |
| *Deputy Grand Knight* | Robert J. Imbus, Jr. |
| *Chancellor* | Robert J. Martin |
| *Recording Secretary* | William G. Bagley |
| *Financial Secretary* | Robert S. Crowe |
| *Treasurer* | John W. Burbine |
| *Lecturer* | John K. Figge |
| *Advocate* | John J. Kennedy |
| *Warden* | Braden A. Mechley |
| *Inside Guard* | J. James Baldes |
| *Outside Guard* | Frank B. Nuss, Jr. |
| *Outside Guard* | Joseph R. Perroni |
| *General Program Chairman* | Andrew C. Fazzone |
| *Trustee for 1 year* | Lorenzo A. Rotondi |
| *Trustee for 2 years* | Gerard F. Gilbert |
| *Trustee for 3 years* | Daniel E. Donahue |
| *Past Grand Knight* | John M. Bowen |

# COORDINATION

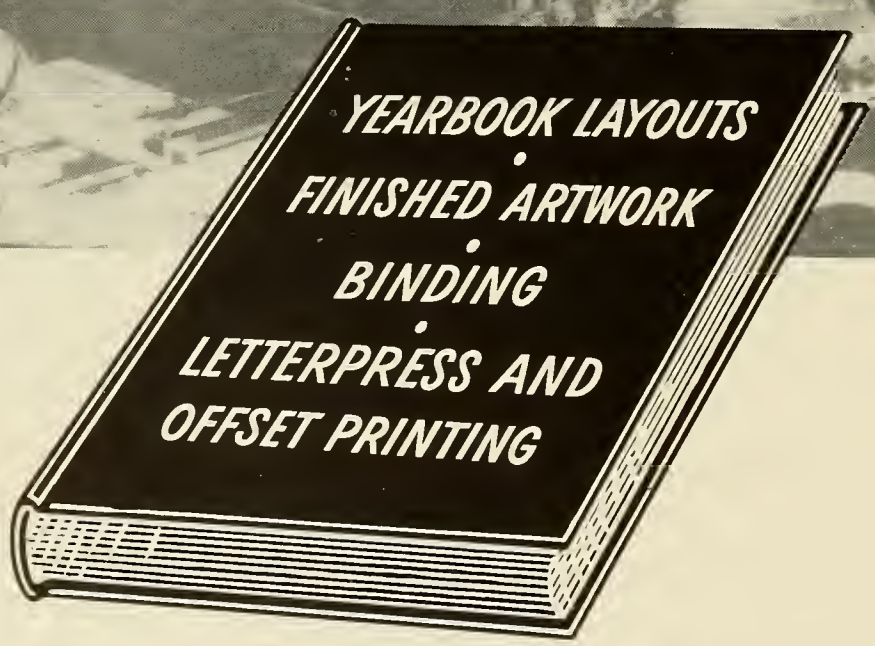


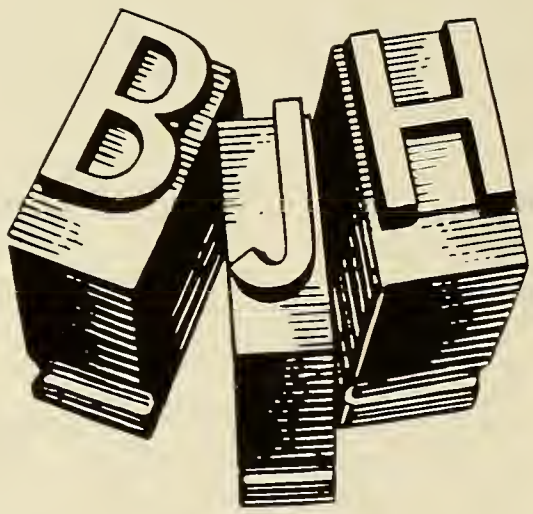


**BAKER, JONES, HAUSAUER, INC.**

45-51 CARROLL STREET • BUFFALO 3, NEW YORK

*Creators of Fine College Annuals*

+ + +

With Parental and Filial Gratitude

to the

COLLEGE OF HOLY CROSS

HON. AND MRS. JOHN A. MATTHEWS

JOHN A. MATTHEWS, JR., '34

SANFORD J. MATTHEWS, M.D., '47

DONALD C. MATTHEWS, S.J., '53

PETER J. MATTHEWS, '57

+ + +

# Student Directory

A

Abilheira, Elias B., Jr., 1-I, 218 Franklin St., Bristol, R. I.
Adame, Fred P., 1-J, 136-57 72nd Avenue, Flushing, N. Y.
Agurkis, John V., 2-M, 298 Greenwood, Worcester, Mass.
Alavosus, Joseph G., Jr., 2-I, 53 Vale St., Worcester, Mass.
Alexander, Charles C., 3-E, Harbor Road, Sands Point, N. Y.
Alicandri, Peter A., 3-F, 111 82nd St., Brooklyn, N. Y.
Allen, David F., 1-N, 35 Aberdeen Ave., Cambridge, Mass.
Allen, George R., Jr., 2-O, 466 Washington St., Norwood, Mass.
Alley, Kerry H., 2-D, Vineyard Ave., Oak Bluff, Mass.
Alzapiedi, Edward J., 2-B, 87 Winter, Clinton, Mass.
Ambrose, Jerome T., 2-O, 214 E. 237th St., New York, N. Y.
Ambrose, Michael J., 2-H, 62-64 Saunders St., Rego Park 74, N. Y.
Amoruso, Michael J., 1-J, 140-49 Quince Ave., Flushing, N. Y.
Amy, LeRoy V., 3-C, 8 Birchfield Road, Larchmont, N. Y.
Andersen, Edward P., 1-E, 40 Chelmsford, Dorchester, Mass.
Andersen, James F., 2-I, 241 Kearny Ave., Kerney, N. J.
Andreoli, Arthur J., 3-D, 22 Quinn St., Stafford Springs, Conn.
Andres, Richard J., 1-G, 126 Beverly Rd., White Plains, N. Y.
Anslow, William H., 1-E, 16 Fonda Ave., Troy, N. Y.
Apicella, Michael A., 2-E, 1678—44th St., Brooklyn, N. Y.
Archey, Peter D., 2-C, 101 Parker, Pittsfield, Mass.
Arnold, David L., 1-K, 112 Oak St., Bellmore, N. Y.
Assad, Robert F., 2-N, 216 Norfolk St., Worcester, Mass.
Astukcwicz, Richard A., 2-K, 333 Millbury St., Worcester, Mass.
Attar, Albert J., 1-O, 17 Downing St., Fall River, Mass.
Augelli, Robert A., 1-Q, 104 Kensington Ave., Jersey City, N. J.
Ausbrook, Richard K., 1-D, 1008 Blue Ridge Dr., Belleville, Ill.

B

Babineau, J. Omer, 2-K, 1 Clapp St., Ct., Worcester, Mass.
Bachl, Frederick J., 1-H, 39 Robin Rd., West Hartford, Conn.
Bacon, John F., 1-L, 69 Dearfield Dr., Greenwich, Conn.
Bagley, William G., 3-E, 451 Merriam Ave., Leominster, Mass.
Bagnell, Stephen F., 1-O, 100 Forbes Hill Rd., Wollaston, Mass.
Bagot, Robert E., 3-H, Rt. No. 1, Box 40, Dickinson, Texas
Baker, Peter H., 1-A, 1325 Centon Ave., Milton, Mass.
Baker, Richard J., 3-E, 2423 S. Kedzie St., Chicago, Ill.
Baldwin, John R., 2-I, 304 Worthington Ave., Spring Lake, N. J.
Banks, William F., Jr., 2-K, 32 Circuit Ave., Worcester, Mass.
Barbetta, John L., 2-M, 127 So. Penataquit Ave., Bayshore, N. Y.
Barlow, John F., 1-B, 13 Hortense St., St. Louis, Mo.
Baroody, William J., Jr., 2-C, 220 Virginia Ave., Alex, Va.
Barrett, Edward F., 3-E, 21 Hendrie Ct., Stamford, Conn.
Barrett, Frederick W., 1-L, 207 Terry Rd., Hartford, Conn.
Barrett, Matthew C., 1-O, 207 Terry Rd., Hartford, Conn.
Barrett, Robert E., 3-A, 55 Dane St., Beverly, Mass.
Barry, George C., 2-B, 12 Columbus Rd., Peabody, Mass.
Barry, John R., Jr., 3-A, 169 Corey St., W. Roxbury, Mass.
Bartholomew, David J., 1-L, 31 Greenhill Ave., Worcester, Mass.
Bartlett, Robert J., 2-I, 31 Lancaster St., Worcester, Mass.
Bartolomei, Daniel V., Jr., 3-F, Acapesket Rd., Falmouth, Mass.
Barufaldi, Bernard A., 2-L, 210 Sandwich, Plymouth, Mass.
Bast, William H., 2-I, 62 N. Miss. River Blvd., St. Paul, Minn.
Baumstark, Reynold J., 2-B, 131 Farrington Ave., N. Tarrytown, N. Y.
Bavaro, Anthony D., 2-L, 145 Cottage St., E. Boston, Mass.
Baxter, Anthony C., 1-L, 96 4th St., Garden City, N. Y.
Baxter, Peter B., 3-F, 96 4th St., Garden City, N. Y.
Beattie, Stanley A., 2-H, 729 Pemberton, Grosse Pointe, Mich.
Beatty, Richard J., 2-L, 45 Apple Tree Lane, North Haven, Conn.
Beck, Mortimer D., 2-G, 540 Greenwood Ave., Kenilworth, Ill.
Beecher, Michael P., 1-Q, 367 Woodward, Buffalo, N. Y.
Belden, John M., 3-E, Plains Rd., Wallkill, N. Y.
Bell, James F., 1-L, 8 Gold St., Lowell, Mass.
Bellanca, Anthony J., 1-L, 16821 Chandler Pk. Dr., Detroit, Mich.
Bendes, Edwin L., 1-L, 735 Webster Ave., New Rochelle, N. Y.
Bennett, Thomas F., 3-D, 82 Bradwood, Roslindale, Mass.
Berardino, Richard J., 2-I, 15 Oakland, Brighton, Mass.
Bergan, Philip J., 1-A, 10 Montgomery Rd., Scarsdale, N. Y.
Bergen, Albert G., 2-D, 7104 14th Ave., Brooklyn, N. Y.
Berghold, William D., 1-D, 1185 Park Ave., New York, N. Y.
Bialous, Stanley J., Jr., 1-L, 4308 Manayunk Ave., Philadelphia. Pa.
Bird, George M., 1-L, 86 N. Long Beach Ave., Freeport, N. Y.
Bird, William F., 3-B, 12 Canterbury St., Andover, Mass.
Birri, Frank J., 1-P, 4496 Bridgetown Rd., Cincinnati, Ohio
Bisesi, Charles A., 1-N, 17134 Amber, Cleveland, Ohio
Bishop, James K., Jr., 1-O, 64 Alfred Lane, New Rochelle, N. Y.
Black, Donald R., 2-I, 97 Epwroth St., Worcester, Mass.
Blais, Jan D., 2-H, 93 Parnell St., Providence, R. I.
Blake, John C., 3-G, 23 Charlotte St., Worcester, Mass.
Blanch, Robert J., 2-D, 270 Concord Ave., W. Hempstead, N. Y.
Bleda, Ames T., 1-D, 2138 31st St., Astoria, L. I., N. Y.
Bochino, Harold A., 1-D, 13 Raynor Ave., Trumbull, Conn.
Bolduc, Bertrand G., 1-M, 230 Ingleside Ave., Worcester, Mass.
Bollo, Paul L., 3-B, 79 Oxford Blvd., Garden City, N. Y.
Bomba, John R., 2-K, 14 Clark St., Rochdale, Mass.
Bond, Robert J., Jr., 3-D, 210 S. Oak St., Falls Church, Va.
Bonsignore, Alfred R., 1-H, 20 Monroe St., New York, N. Y.
Boucher, Robert A., 1-B, 28 Church St., Spencer, Mass.
Boufford, Joseph F., 2-A, 17135 Amber Dr., Cleveland, Ohio
Boutot, Alfred J., Jr., 3-B, 273 Belmont St., Manchester, N. H.
Bouvier, Joseph P., 2-D, 91 Church St., Whitinsville, Mass.
Brady, Robert E., 1-H, 11 Belmont Rd., No. Haven, Conn.
Brady, William B., 1-F, 132 Valley Stream Rd., Larchmont, N. Y.
Brandon, Peter M., 1-N, 3 Seymour Ave., Kingston, Jamaica, B. W. I.
Brandt, Ralph, 1-C, 221 Kingsley Ave., Palo Alto, Calif.
Branon, Paul T., 3-E, Fairfield, Vt.
Bravo, Anthony J., 1-I 746 Albany St., Schenectady, N. Y.
Breen, Joseph M., 1-Q, 43 Woodland St., Worcester, Mass.
Brennan, Anthony E., 2-M, 224 Westchester Ave., Crestwood, N. Y.
Brennan, Donald C., 2-I, 225 Ocean Dr., Stamford, Conn.
Brennan, James J., 1-E, 1407 Confederate Ave., Richmond, Va.
Brennan, Thomas A., Jr., 1-C, 12 Summit St., Tuckahoe, N. Y.
Bresnahan, Vincent P., 2-O, 11 Clark St., Holyoke, Mass.
Brickley, John P. 1-L, 16 Parker St., Somerville, Mass.
Brock, James D., 3-C, 84 Chatham St., Worcester, Mass.
Broderick, Edward J., 1-G, 811 Great Plain St., Needham, Mass.
Brodeur, Arthur W., 2-C, 66 Nonotuck St., Holyoke, Mass.
Brodeur, William D., 1-M, 274 Beech St., Fitchburg, Mass.
Brothers, Kevin E., 3-F, 105 Halsted St. East Orange, N. J.
Brown, Joseph H., Jr., 1-N, 28 Plummer Ave., Newburyport, Mass.
Brown, Sherman J.,L., 2-A, 84 Washburn Ave., Wellesley Hills, Mass.
Brown, Walter J., Jr., 2-K, 42 Deerfield St., Worcester, Mass.
Browne, Richard C., 1-K, 4848 No. 28th St., Arlington, Va.
Bruce, Robert T., 1-M, 5058 Morenci Lane, Douglaston, N. Y.
Brunhard, Vincent L., Jr., 3-D, 130 Milton St., Brooklyn, N. Y.
Bruton, Francis X., 2-K, 35 Prospect Park West, Brooklyn, N. Y.
Bryant, John W., 1-O, 1303 First St., Rensselaer, N. Y.
Bryson, Edward R., 3-B, 31 Dayton St., Worcester, Mass.
Bucci, Robert C., 3-G, 1514 Main St., Worcester, Mass.
Bucher, Thomas E., 2-K, 417 Grand, Cincinnati, Ohio
Buckley, Daniel T., Jr., 2-F, 62 Webcowet Rd., Arlington, Mass.
Buckley, Jerald D., 2-G, 106 Mohawk St., Lewiston, N. Y.
Buckley, Paul J., 2-M, 43 Brookdale Rd., Newtonville, Mass.
Budinger, Richard W., 2-G, 10 Sussex Ave., Bronxville, N. Y.
Buonomo, Anthony R., 3-F, 23 Suffolk St., Worcester, Mass.
Burchell, Raymond A., 3-A, 84-09 35th Ave., Jackson Heights, N. Y.
Burke, John E., 1-D, 4908 Van Buren St., Chicago, Ill.
Burke, John L., Jr., 1-G, 1147 Hope St., Bristol, R. I.

Burke, Joseph A., 1-H, 218 Heard St., Worcester, Mass.
Burke, Raymond T., 3-H, 132 Bay State Rd., Worcester, Mass.
Burke, William M., 1-E, 157 Temple St., W. Roxbury, Mass.
Burns, Henry F., 3-H, 113 Bayview St., Hyannis, Mass.
Burroughs, Robert S., 1-H, P.O. Box 222, Rhinebeck, N. Y.
Busch, William S., 3-G, 139-06 Pershing Cres., Jamaica, N. Y.
Bush, John J., Jr., 2-I, 43 Lawler Rd., Medford, Mass.
Butler, John J., 3-F, 391 Liberty St., Meriden, Conn.
Buzyniski, Bernard J., 1-L, 224 Olcott St., Lockport, N. Y.
Buzzell, Harold P., 1-O, 392 Belmont St., Quincy, Mass.
Byrne, Robert J., 2-J, 200 Parkway Dr., Syracuse, N. Y.
Byrnes, Patrick J., 3-B, 7029 Milwaukee Ave., Wauwatosa, Wis.
Byron, Robert P., 3-D, 220 Pelham Rd., New Rochelle, N. Y.

C

Cahill, Thomas A., 2-E, Ride Rd., Sudbury, Mass.
Calamita, Frank P. 3-B, 1848 Pilgrim Ave., New York, N. Y.
Caldwell, Jacques R., 1-A, 120 Soundview Ave., White Plains, N. Y.
Caldwell, William B., 1-O, 325 Shore Rd., Long Beach, N. Y.
Callahan, Charles M., 1-P, 40 Otsego Rd., Worcester, Mass.
Calogero, John A., 2-E, 94-23 216 St., Queens Village, N. Y.
Campbell, John R., 2-M, 308 Fellsway West, Medford, Mass.
Canavan, James M., 2-I, 230 May St., Worcester, Mass.
Cantalupo, Paul A., 3-A, 10 Rockland Rd., Holliston, Mass.
Cap, Edward H., 2-D, 201 Avenue B, New York, N. Y.
Capodilupo, Francis A., 2-M, 115 Dean Rd., Brookline, Mass.
Capot, Edgardo, 3-A, 135 Gallatin St., Providence, R. I.
Cappeller, John M., 3-H, 129 Belmont St., Tonawanda, N. Y.
Carbone, Francis D., 2-D, 1111 Park Ave., New York, N. Y.
Cardell, Jose E., 2-G, Box 2091, San Juan, Puerto Rico
Cardinal, Richard A., 3-E, 195 Midland Ave., Montclair, N. J.
Carney, Joseph P., 1-E, 1664 Brooklyn Ave., Brooklyn, N. Y.
Carney, Stephen E., 1-A, 770 St. Marks Ave., Brooklyn, N. Y.
Carmody, Francis X., 2-A, 222 N. Hewlett Ave., Merrick, N. Y.
Carmody, John J., Jr., 3-B, 6121 6121 Nevada Ave., Washington, D. C.
Carr, Bradley J., 1-Q, 945 Euclid Avenue, Syracuse, N. Y.
Carrington, John F., 2-C, 144 Beach 146th St., Neponsit L. I., N. Y.
Carroll, Anthony S., 3-D, 93 Parsons Dr., Hempstead, N. Y.
Carroll, Francis M., 1-O, 5 Hitchcock Rd., Worcester, Mass.
Carroll, John M., 1-H, 41 Academy, Danielson, Conn.
Carter, James W., 2-L, 560 Ocean Ave., Massapequa, N. Y.
Cartier, Frederick J., 3-F, 23 Walker St., Manchester, Mass.
Cartier, George E., M S, 53 St. Louis Ave., Willimansett, Mass.
Carullo, John A., 1-L, 21 Harris St., Quincy, Mass.
Caruso, Ronald A., 2-L, 450 Post Rd., Cos Cob, Conn.
Carusone, Louis M., Jr., 2-J, 63 Notre Dame, Glens Falls, N. Y.
Carven, John B., 3-E, 195 Carlton Rd., Waban 68, Mass.
Casale, Robert J., 1-Q, 711 E. 230 St., Brooklyn, N. Y.
Case, Walter J., 2-F, 208 W. Englewood Ave., Teaneck, N. J.
Cashman, James P., 2-B, 231 Avenue A, Bayonne, N. J.
Cassidy, Michael S., 1-F, 569 Webster Ave., New Rochelle, N. Y.
Cassin, Thomas C., 1-D, 287 Fairmount St., Lowell, Mass.
Castle, John J., 1-O, 80 Greenwood St., Worcester, Mass.
Castronuovo, Joseph J., 1-H, 882 Janos Lane, West Hempstead, N. Y.
Cavagnaro, John E., 2-B, 738 Dwight St., Holyoke, Mass.
Cavanaugh, Joseph L., 2-F, 330 Plainfield St., Springfield, Mass.
Cea, Richard J., 2-G, 1037 Peace St., Pelham Manor, N. Y.
Chartrand, Richard P., 1-K, 31 Amherst Rd., Belmont, Mass.
Chase, Walter P., 2-H, 20 Essex St., Newburyport, Mass.
Chave, George P., 2-F, 289 Lefferts Ave., Brooklyn, N. Y.
Chisholm, Don. E., 1-P, 70 B Oregon Ave., Bronxville, N. Y.
Chung, Ronald A., 2-H, 169 Spanish Town Rd., St. Andrew, Jamaica, B. W. I.
Cinelli, Peter B., 1-A, 1149 Park Ave., New York, N. Y.
Ciocca, Arthur A., 2-M, 141 Kelburne Ave., N. Tarrytown, N. Y.
Cioppa, Alfred, Jr., 1-B, 22 Oakridge Rd., Wellesley, Mass.
Ciota, Gerald L., 3-H, 299 So. Main Ave., Albany, N. Y.
Civetta, Joseph M., 2-E, 17 Lenox Ave., Mt. Vernon, N. Y.
Clarey, Richard D., 2-A, 58 Prouty Land, Worcester, Mass.
Clark, James H., 3-G, 320 LaGrange St., Boston 32, Mass.
Clark, Matthew H., 2-M, 32 7th St., Waterford, N. Y.
Clark, Paul D., 2-K, Christian Hill, Pawling, N. Y.
Clark, Richard M., 2-B, 5 Library Pl., Bridgewater, Mass.
Clausen, John D., 3-H, 36 Kilsyth Rd., Brookline, Mass.
Clemente, Constantine L., 3-A, 715 E. 226th St., New York, N. Y.
Clifford, Melvin B., Jr., 2-N, 14 Fern Ave., Brockton, Mass.
Cloutier, Richard A., 1-O, 424 Lakeside Ave., Marlboro, Mass.
Clune, John K., 3-D, 89-11 153rd St., Jamaica, N. Y.
Clyne, Raymond E., 1-B, 7901 Colonial Rd., Brooklyn 9, N. Y.
Codispoti, Andre J., 2-B, 171 88th St., Brooklyn 9, N. Y.
Cody, Richard A., 3-B, 33 Woods Ave., Holyoke, Mass.
Coffey, William J., Jr., 3-C, 18 Mayfair St., Worcester, Mass.
Colbert, Robert E., Jr., 2-K, 218 Main St., Boylston, Mass.
Colby, Robert J., 2-K, 14 Almont Ave., Worcester, Mass.
Cole, John S., 2-M, 218 Nottingham. Glenview, Ill.
Colistra, Donald D., 1-M, 137-32 75th Rd., Flushing 67, N. Y.
Collimore, Donal C., 2-C, 173 Puritan Rd., Fairfield, Conn.
Collins, David J., 3-A, 6 Maplewood Ter., Springfield, Mass.
Collins, Francis J., Jr., 1-K, 9617 Sutherland Rd., Silver Springs, Md.
Collins, Paul J., 2-L, 28 McGreevey Way, Roxbury, Mass.
Comeau, Charles R., 1-G, 129 Kingsbury Ave., Haverhill, Mass.
Comeau, Raymond A., Jr., 2-M, 30 Woodward St., Worcester, Mass.
Commentucci, Frederick J., 2-O, 1964-77th St., Brooklyn, N. Y.
Concannon, Thomas F., 1-M, 10 Hoyle St., Norwood, Mass.
Condon, Shaun E., 3-G, 65 Addison Ave., Brockton, Mass.
Conklin, James C., 2-L, 58 Pine St., Deposit, N. Y.
Connell, Peter J., 2-J, 72-24 Juno St., Forest Hills, N. Y.
Connelly, John L., 1-E, 303 E. 37 St., New York, N. Y.
Connelly, Robert F., 1-A, 107 Middlesex St., Springfield, Mass.
Connerty, John T., Jr., 2-N, 30 Squanto Rd., Weymouth, Mass.
Connolly, Francis X., 1-Q, 22 Clinton Ave., Arlington, N. J.
Connor, David G., 3-A, 322 Pearl St., Manchester, N. H.
Connor, James A., 3-B, 25 Linden St., Manchester, N. H.
Connor, James J., Jr., 1-Q, 3 Westview St., Grafton, Mass.
Conroy, John M., 3-D, 3806 Bailey Ave., New York, N. Y.
Conti, Leonard S., 1-J, 958 Liberty St., Springfield, Mass.
Conway, Thomas G., 3-H, 80 Emerson St., Kingston, N. Y.
Coogan, Robert E., 1-K, 8012-87 Ave., Woodhaven, N. Y.
Cooney, David A., 2-A, 99 Jason St., Arlington, Mass.
Cooney, James F., 3-G, 2 Catalpa Rd., Providence, R. I.
Cooney, William J., 2-M, 505 N. Elmwood St., Oak Park, Ill.
Corcoran, Hugh T., 2-J, 300 Steele St., New Britain, Conn.
Cordell, Arthur N., 1-M, 800 Michigan St., Evanston, Ill.
Cormier, David G., Jr., 2-O, 44 Fales St., Worcester, Mass.
Corona, J. Philip, 2-I, 141-26-73 Ter., Flushing, N. Y.
Corrigan, John C., Jr., 2-A, 659 Pearce St., Fall River,Mass.
Corrigan, John D., 2-N, 95 President Lane, Quincy, Mass.
Costanzo, Vito Frank, 1-P, 704 Franklin St., Worcester, Mass.
Coughlan, Neil P., 1-A, 1307 Nelson Ave., New York, N. Y.
Coughlin, James P., 1-B, 34 Otsego Ave., New Rochelle, N. Y.
Coursey, Albert J., 3-E, 11 Trumbull St., Worcester, Mass.
Cox, Donald F., 2-L, 22 Hudson St., Worcester, Mass.
Cox, Paul R., 1-Q, 125 North St., Medfield, Mass.
Coyle, Thomas F., 2-A, 441 Hempstead Ave., Rockville Centre, N. Y.
Coyne, John F., Jr., 3-F, 13 Ridge Rd., Danbury, Conn.
Craig, Thomas J., 2-E, 86-66 109 St., Richmond Hill, N. Y.
Crane, Edward J., 3-E, 36 Armington Lane, Holden, Mass.
Creamer, John F., 2-C, 14 High Ridge Rd., Worcester, Mass.
Crean, Hugh F., 3-G, 19 Belmont St., Westfield, Mass.
Cromie, Richard J., 2-C, 226 N. Broad St., Schuylerville, N. Y.
Crowley, John F., 1-L, 109 Pine St., Rockville Centre, N. Y.
Cruickshank, John P., 1-D, 61 Cliftondale St., Roslindale, Mass.
Cullen, Robert F., Jr., 2-A, 63 Interlaken Ave., New Rochelle, N. Y.

Cullinan, Thomas H., 1-Q, 91 Country Club St., Manhasset, N. Y.
Cullinane, Thomas J., 2-J, 50 Maywood St., Worcester, Mass.
Cumming, Louis F., 1-B, 87-19 Union Tpke., Glendale, N. Y.
Cummings, John B., 2-O, Casa Basso, Westhampton, N. Y.
Cummings, Thomas F., Jr., 2-M, 19 Johnson Ave., Winthrop, Mass.
Cunniff, John R., 2-N, 139 Morgan St., Holyoke, Mass.
Cunningham, Philip T., 2-I, 17 Warren St., Nutley, N. J.
Cunningham, Richard J., 3-H, 3001 Henry Hudson P'kwy., New York, N. Y.
Cunningham, Thomas G., 3-H, 1354 Pawtucket Ave., Rumford, R. I.
Curran, Robert E., 3-A, 31 Holmehurst Ave., Catonsville, Md.
Cuskley, Robert G., Jr., 3-G, 1 Thompson Pl., Larchmont, N. Y.
Cusson, Paul R., 1-M, 47 Park Ter. Rd., Worcester, Mass.

D

Dacey, James C., Jr., 2-H, 27 Audubon Rd., Milton, Mass.
D'Agostino, Nicholas F., 1-B, 325 Manhasset Wds. Rd., Manhasset, N. Y.
Dahut, Robert P., 1-B, 431 Marlborough Rd., Brooklyn, N. Y.
Dailey, John K., 1-L, 83 Waterville Rd., Farmington, Conn.
Daley, William R., 3-I, 39 N. Walnut St., Clinton, Mass.
Dallas, John R., 2-M, 306 E. 163 St., Bronx, N. Y.
Dalton, Howard E., 2-I, 1 Kensington Ave., Massapequa, N. Y.
Dalton, John G., Jr., 3-E, 36 No. Bayless Ave., Port Washington, N. Y.
Damm, Bruce A., 3-G, 85-19 Radnor St., Jamaica, N. Y.
D'Amore, Louis J., 3-A, 742 Lansing St., Utica, N. Y.
D'Amour, Robert P., 2-F, 35 Felix St., Aldenville, Mass.
Danilowicz, Leon P., 3-D, 4 Cardinal Rd., Worcester, Mass.
Darney, Frederick B., 2-J, 45 West Walnut St., Milford, Mass.
Darrow, John C., 2-G, 35 West End Ave., New Britain, Conn.
Datka, Gordon L., 2-G, 3629 So. 15th St., Milwaukee, Wis.
Daughan, James H., 3-B, Latisquama Rd., Southboro, Mass.
Davies, Stanley D., Jr., 2-A, 99 Woodside Avenue, W. Warwick, R. I.
Davis, John P., 3-A, 68 Webster St., Lewiston, Me.
Davis, John W., Jr., 1-F, 12 Dellwood Rd., Worcester, Mass.
Dawson, James A., 3-E, 47 Maryland, New Bedford, Mass.
Day, Jerome J., Jr., 2-H, 4118 Franklin St., Des Moines, Ia.
Dean, Anthony B., 2-F, 9 Southgate Rd., Loudonville, N. Y.
Dean, Donald E., 2-F, 51 Bridge St., So. Hadley Falls, Mass.
DeAngelis, Anthony F., Jr., 1-N, 254 Shrewsbury St., Worcester, Mass.
DeBonville, Robert G., 1-I, 235 Mechanic St., Leominster, Mass.
Defino, Robert M., 2-K, 5 Browne Rd., Shrewsbury, Mass.
Deiana, Robert V., 2-J, 61 Pleasant St., Hopkinton, Mass.
Deitz, Harold F., 2-J, 9 Fountain Ave., Matawan, N. J.
Delaney, Denis P., 2-O, 181 Celler Ave., New Hyde Park, N. Y.
Delfino, John J., 1-H, 3 Snowden Ave., Ossining, N. Y.
Delfino, Richard R., 1-K, 14 Lakeside Ave., Cranston, R. I.
DelVecchio, Richard J., 3-G, 2506 Old Town Rd., Bridgeport, Conn.
DeMaria, Anthony A., 1-J, 43 Lake Dr., Riverside, Conn.
DeNardis, Lawrance J., 1-H, 224 Hepburn Rd., Hamden, Conn.
Denault, Leo J., 1-L, 159 Newton St., New Bedford, Mass.
Dennehy, Daniel P., 2-I, 1 Edgewood St., Worcester, Mass.
DeNomme, Arthur J., 3-C, 197 Legris Ave., Warwick, R. I.
DePaolo, William V., 1-N, Highwood Ave., Southington, Conn.
DePaul, Anthony, W., Jr., 2-I, 209 Wilder St., Hillside, N. J.
DeRose, Joseph J., 2-A, 31-33 28 St., Long Island, N. Y.
Deshensky, George O., 2-C, 170 Myrtle Blvd., Larchmont, N. Y.
Devaney, Peter F., Jr., 2-I, 24 Oak St., Clinton, Mass.
Devlin, Thomas F., 1-D, 259 Hooper St., Brooklyn, N. Y.
Dexter, John P., 1-C, 13 Parker Ave., Cortland, N. Y.
DeYoung, Daniel M. 2-E, 162 No. Main St., Uxbridge, Mass.
Didden, Gregory J., 2-C, 3365 Stuyvesant Pl., Washington, D. C.
Dietrich, William H., 3-B, 6109 N. Lawrence St., Philadelphia, Pa.
DiFalco, Anthony G., 1-C, 1085 Park Ave., New York, N. Y.
DiGiulio, John V., 2-F, 62 Delaware Ave., Albany, N. Y.
Dillon, John T., 2-H, 185 Upson Ter., New Haven, Conn.
Di Martina, Nicholas J., 1-N, 1149 East Ferry St., Buffalo, N. Y.
Dingeman, John R., 1-A, 19540 Shrewsbury St., Detroit, Mich.
Disney, William B., Jr., 3-B, 5402 New Kent Rd., Richmond, Va.
Dixon, Joseph L., 2-H, 181 Mauran Ave., East Providence, R. I.
DiZoglio, Joseph D., 2-G, 36 Scenic View Dr., Johnston, R. I.
Dobson, William J., 1-D, 15 Bayview Ave., E. Islip, N. Y.
Doherty, Daniel F., 3-H, 16 Westbrook, Milford, Mass.
Dohrenwend, Robert C., 1-F, 19 Tompkins Rd., Scarsdale, N. Y.
Doino, William D., 1-O, Sherwood Dr., Westport, Conn.
Dolan, John J., 3-B, 36 Meadow View Place, Buffalo, N. Y.
Dolan, Thomas J., 3-B, 29 Bourne St., Jamaica Plain, Mass.
Donaher, Brian P., 2-A, 5 Arbroth St., Dorchester, Mass.
Donahue, John F., 2-B, 5912 Cedar Pkw., Chevy Chase, Md.
Donahue, John J., 3-D, 21 Washburn St., Worcester, Mass.
Donahue, Paul V., 1-K, 85 M St., So. Boston, Mass.
Donahue, William C., 3-A, 19 Lewis Rd., Belmont, Mass.
Dondanville, John W., 2-O, 1100 13th St., Moline, Ill.
Donlan, Michael F., 1-J, 176 Park St., Boston, Mass.
Donnelly, James F., 1-A, 45-23 171st St., Flushing 58, N. Y.
Donnelly, William H., Jr., 3-B, 106 Kensington Ave., Jersey City, N. J.
Donohue, David C., 2-K, 936 Dwight St., Holyoke, Mass.
Donohue, Richard P., 2-O, 47 So. Pine Ave., Albany, N. Y.
Donovan, Francis M., 2-B, 59-05 70th Ave., Brooklyn 27, N. Y.
Donovan, Robert G., 1-D, 4 Arborway, Jamaica Plain, Mass.
Doolley, Michael J., 1-D, 452 So. 7th Ave., West Bend, Wis.
Doonan, James P., 2-J, 16 Greenwood St., Amesbury, Mass.
Dorrien, Leonard R., 2-N, 51 Oswego St., Springfield, Mass.
Dorsey, Joseph L., 1-E, 1404 Linden St., Scranton, Pa.
Dougherty, Jerome C., 1-M, 892 Middle Neck Rd., Great Neck, N. Y.
Dougherty, Robert G., 1-Q, 139 Oakland St., Brooklyn, N. Y.
Dougherty, Thomas M., 3-H, 139 Oakland St., Brooklyn, N. Y.
Dowd, Anthony P., 1-K, 458 63rd St., Brooklyn, N. Y.
Downs, Charles E., 3-E, New York Ave., Oak Bluffs, Mass.
Downs, Jerome F., 2-F, New York Ave., Oak Bluffs, Mass.
Downs, John F., 1-G, New York Ave., Oak Bluffs, Mass.
Doyle, Raymond A., 2-B, 125 Castle Ridge, Manhasset, N. Y.
Doyle, Richard M., 3-E, 704 Main St., Shrewsbury, Mass.
Doyle, Robert T., Jr., 2-O, 679 Westhampton Rd., Northampton, Mass.
Doyle, Thomas C., 2-H, 9 David Rd., Boston, Mass.
Drees, Ronald C., 3-E, 3965 Canterbury St., St. Louis 21, Mo.
Drew, William L., 3-B, 44 E. 67th St., New York, N. Y.
Driscoll, Jerome V., Jr., 2-N, 34 Hazel Lane, Needham Heights, Mass.
Driscoll, John E., Jr., 2-M, 28 Oak St., E. Hartford, Conn.
Drohan, Thomas H., 2-J, 25 Lantern Lane, Milton, Mass.
Dubrey, Paul A., 1-Q, 11 Wesley Dr., Leicester, Mass.
Dubuque, Remi G., 3-A, 102 Wall St., Worcester, Mass.
Dufault, Roland E., Jr., 2-N, 4 Avalon Pl., Worcester, Mass.
Duffy, Edward J., Jr., 2-L, 337 Thomas St., Phillipsburg, N. J.
Duffy, Patrick, 3-E, 128 Bay Rd., Amherst, Mass.
Dugan, Hammond J., 3-B, Cromwell Budge Rd., Towson, Md.
Duggan, Paul J., 3-A, 52 Rockdale St., Mattapan, Mass.
Dully, Robert H., 3-F, 32 Middlefield Dr., West Hartford, Conn.
Dunn, Edward A., 2-K, 15 Don Ave., Rumford, R. I.
Dunn, Kevin W., 1-Q, 242 Pleasant St., Gardner, Mass.
Dunn, Peter M., 3-A, 235 E. Grove St., Oneida, N. Y.
Duran, Clement W., 3-C, P.O. Box 1035, Guayaquil, Equador
Durkin, John A., 2-M, Main St., Brookfield, Mass.
Durot, Richard A., 3-E, 23 Fredana Rd., Waban, Mass.
Dyson, Thomas R., Jr., 3-H, 604 Cameron St., Alexandria, Va.

E

Earls, Hugh C., 2-L, 143 Chapin St., Southbridge, Mass.
Eaton, Richard J., 3-D, 81 North Main St., Florence, Mass.
Eberhardt, Martin B., 2-L, 514 W. Broadway, Port Jefferson, N. Y.
Edelmann, Edgar S., 2-L, 711 Hermosa Ave., Cincinnati, Ohio

Egan, C. Francis, Jr., 2-H, 408 Pomeroy Ave., Pittsfield, Mass.
Egan, John H., 1-C, 343 Park Ave., Worcester, Mass.
Egglinger, Edward J., 1-G, 67-36B 186 Lane, Fresh Meadows, N. Y.
Elkins, Webb F., 3-G, 13 Claremont Rd., Scarsdale, N. Y.
Engel, Walter P., 3-A, 14 Hope St., Auburndale, Mass.
Enright, Charles F., 3-C, 79 Backman Ave., Pittsfield, Mass.
Esposito, John M., 1-M, 993 E. 39th St., Brooklyn, N. Y.
Evans, Thomas C., 1-Q, 253 Broadway, Norwich, Conn.

F

Falantano, Thomas D., 1-M, 2755 Reservoir Ave., New York, N. Y.
Fallon, Peter G., Jr., 1-O, 47 Reedsdale Rd., Milton, Mass.
Farino, James M., 2-J, 128 Richbell Rd., Mamaroneck, N. Y.
Farley, William H., 3-C, 147 Prospect Ave., Brockton, Mass.
Farrell, Edward W., 3-H, 7 Belgrade Ave., Pawtucket, R. I.
Farrell, James C., 2-F, 7 Waverly Ave., Portland, Conn.
Farrell, Joseph M., 2-B, 943 52nd St., Brooklyn, N. Y.
Farrell, Robert J., 3-G, 184-19 Radnor Rd., Jamaica, N. Y.
Fasano, Vincent P., 1-Q, Douglas Rd., New Canaan, Conn.
Fassnacht, Robert A., 2-L, 52 Paulson Dr., W. Springfield, Mass.
Fay, Edgar H., Jr., 2-D, 105 Arthur St., Garden City, N. Y.
Fay, James F., 3-E, 23 Bay State Rd., Wellesley Hills, Mass.
Feito, Jose F., 2-J, Reina 319, Habana, Cuba
Fennelly, William A., 3-D, 50 Glenwood Ave., Jersey City, N. J.
Ferguson, William D., 2-M, 615 N. Oak Park Ave., Oak Park, Ill.
Ferran, Peter W., 1-G, 131 Harrison Ave., Baldwin, N. Y.
Ferris, Kenneth N., 3 F, 1 So. Main St., Lanesboro, Mass.
Fetsko, Francis M., 3-G, 331 Rogers Ave., Endicott, N. Y.
Fidaleo, Raymond A., 2-A, 3920 Clarendon Rd., Brooklyn, N. Y.
Fields, Walter J., 3-G, 215 High St., Athol, Mass.
Figge, John K., 2-I, 235 Fernwood Ave., Davenport, Iowa
Filicetti, Peter J., 3-B, 40 School St., N. Adams, Mass.
Finnegan, Bernard J., 1-B, 82 Highland Ave., Waterbury, Conn.
Finnegan, John F., 3-F, 61 Sagamore Rd., Worcester, Mass.
Finnegan, Reynold J., 1-I, 112 Main St., Gorham, N. H.
FioRito, Albert M., 2-K, 19 Guild Rd., Framingham, Mass.
Firlings, John A., 2-L, 100 Kendrick Ave., Worcester, Mass.
Fish, Robert V., 1-P, 58 Henry St., Hartford, Conn.
Fiske, Charles C., 1-H, Pleasantdale Rd., Rutland, Mass.
Fitzgerald, Daniel R., 3-H, 1661 Leland St., Springfield, Ill.
FitzGerald, Gerald B., 3-F, 2326 16th St., Troy, N. Y.
Fitzgerald, James B., Jr., 2-N, 82 Southworth St., W. Springfield, Mass.
Fitzgerald, John P., 3-E, 53 Rockaway, Marblehead, Mass.
Fitzgerald, John T., 1-F, 70 Wekora Ave., Pleasantville, N. Y.
Fitzgerald, Paul F., 1-G, 84 So. Forest Ave., Rockville Centre, N. Y.
Fitzgibbons, John P., Jr., 1-E, 123 Stolp Ave., Syracuse, N. Y.
Fitzpatrick, Gregory D., 2-C, 567 75th St., Brooklyn, N. Y.
Fitzpatrick, James D., 1-Q, 201 Croyden St., Syracuse, N. Y.
Fitzpatrick, Raymond J., Jr., 2-J, 23 Revere St., Waterbury, Conn.
Fitzpatrick, Robert J., 1-C, 128 Dogwood Lane, Manhasset, N. Y.
Fitzpatrick, Thomas O., 3-F, 50 Nightengale St., Massena, N. Y.
Flaherty, Roy P., 3-F, 35 Airlie St., Worcester, Mass.
Flanagan, Walter D., 1-O, 298 Old Battery Rd., Bridgeport, Conn.
Flannagan, John H., Jr., 1-G, 100 Franklin St., Clinton, Mass.
Flannery, Edward, 3-E, Strathmont Park, Elmira, N. Y.
Fleischer, Francis T., 3-H, 1 Apple Tree Close, Chappaqua, N. Y.
Fleischer, John S., 2-M, 1 Apple Tree Close, Chappaqua, N. Y.
Flynn, Cyril A., 2-D, 131 Meadowbrook Rd., Hempstead, N. Y.
Flynn, John J., 1-L, 9 Godwin Lane, St. Louis, Mo.
Flynn, Michael H., 2-N, 190 Rugby Rd., Longmeadow, Mass.
Flynn, Philip D., 2-A, 203 Taplow Rd., Baltimore, Md.
Flynn, Robert J., 3-D, 282 Waverly Rd., No. Andover, Mass.
Foley, Edward, A., 2-C, 1023 Main St., Holden, Mass.
Foley, John M., Jr., 1-K, 24 Crecent St., Shrewsbury, Mass.
Foley, Patrick F., 2-E, 55-25 31 Ave., Woodside, L. I., N. Y.
Foley, Samuel J., 1-F, 3601 Johnson Ave., New York, N. Y.
Fontana, Vincent R., 1-H, 1232-80 St., Brooklyn, N. Y.
Fonteyn, Frank J., 1-L, The Knolls, Williamstown, Mass.
Foraste, Roland J., 1-A, 10 Tunstall Rd., Scarsdale, N. Y.
Ford, George M., 1-F, 37 Lakeside Ave., E. Weymouth, Mass.
Fordham, Joseph R., 2-H, No. Main St., Jamestown, N. Y.
Fornataro, James M., 3-F, 54 Nelson Ave., Blue Point, N. Y.
Fox, Mark F., 3-A, 1 North St., Old Greenwich, Conn.
Francis, Earl F., 1-G, 277 Mt. Vernon St., Smyrna, Del.
Franco, Juan A., 1-G, 15 A Pueblo Viejo, Bayamon, P. R.
Frank, Robert A., 1-I, 25 Amherst Pl., Hartsdale, N. Y.
Franklin, Edvardo E., 1-I, 56 King's Ct., Santurce, P. R.
Franzone, Andrew J., 3-A, 81-07 169 St., Jamaica, N. Y.
Freeman, J. Gregory, 2-N, 21 Academy St., Presque Isle, Me.
Freitas, John V., 1-L, 66 Grand St., Lowell, Mass.
Furey, Edward C., 2-M, 7000 So. Shore Dr., Chicago, Ill.
Furman, Stephan T., 1-P, Care of Arabian American Oil Co., Dhabran, Saudi Arabia
Fusco, Vincent P., 3-B, 12 Maplewood St., Malden, Mass.

G

Gaffney, Warren N., Jr., 2-D, 127 W. 5th Ave., Roselle, N. J.
Gainor, John W., 2-G, 3 Groesbeck Pl., Delmar, N. Y.
Galamaga, Donald P., 2-E, 2281 Finley St., Detroit, Mich.
Galdabini, James J., 1-A, 732 Day St., Whitefield Bay, Wis.
Gallagher, James J., 1-L, 102 Constitution Ave., Worcester, Mass.
Gallagher, Mark E., 3-G, 12 Laurel St., Medford, Mass.
Gallagher, Thomas W., 1-D, 64-36A 186 Lane, Flushing, N. Y.
Gallery, David F., 1-H, 26 McKinnon St., Milton, Mass.
Gallo, John J., 3-H, 28 Fowler St., Revere, Mass.
Garilli, Gino A., 1-N, 310 West Point Ter., West Hartford, Conn.
Garity, Thomas E., 2-E, 35-24-166 St., Flushing, N. Y.
Garrity, Vincent F., 2-E, 131 Academy Lane, Upper Darby, Pa.
Gaudet, John F., 2-E, 29 Summit, Ave. New Rochelle, N. Y.
Gault, William B., 1-E, 4415 Farwell Shorewood, Shorewood, Wis.
Gauthier, George J., 3-A, Chestnut Hill, Millville, Mass.
Gearan, Paul V., 3-E, 74 Ellis St., Fitchburg, Mass.
Geary, William J., 1-H, 87 Biltmore St., Springfield, Mass.
Geiger, Frederick J., 3-F, 86 Lafayette St., Worcester, Mass.
Gelderman, Peter E., 3-H, 896 Tower Rd., Winnetka, Ill.
Gelnaw, Donald F., 2-K, 691 Beechwood Dr., Westwood, N. J.
Gelpke, William E., 1-L, 36 Boulderbrook Rd., Wellesley, Mass.
Gensheimer, James H., 2-I, 1022 W. 25th St., Erie, Pa.
George, Charles G., 3-D, 421 Worthington Ave., Spring Lake, N. J.
Getz, Robert W., 3-F, 135 Abbeyville Rd., Pittsburgh, Pa.
Giaimo, Thomas J., 3-H, 167 Main St., W. Haven, Conn.
Giargiari, Hugo E., Jr., 2-K, 14 Pleasant St., Ashland, Mass.
Gibbons, Richard F., 1-P, 6 Worthen Rd., Winchester, Mass.
Giglio, Francis S., 3-D, 22 Charles St., Bristol, R. I.
Gilbert, Gerard F., 3-D, 203 Brown St., Pittsfield, Mass.
Giles, Thomas V., 2-F, 13100 Triggs Ave., Detroit, Mich.
Gilheany, Terence F., 2-A, 112-20 72nd Dr., Forest Hills, N. Y.
Gill, Frederick W., 2-L, 48 Florence St., Worcester, Mass.
Gillanders, Robert J., 1-C, 36-12 167th St., Flushing, N. Y.
Gillis, Dana G., 3-H, 48 Neponset Rd., Quincy, Mass.
Gilman, Owen B., 2-E, 1021 Main St., W. Warwick, R. I.
Gilmartin, David J., 2-F, 65 Herrick Rd., Southampton, N. Y.
Gilmore, Vincent K., 2-F, 138 W. Main St., Wappingers Falls, N. Y.
Gilsenan, John T., 1-F, 641 Union Ave., Elizabeth, N. J.
Giza, John J., 1-M, 529 S. Belnord Ave., Baltimore, Md.
Glasheen, William M., 2-M, 46 Kane Ave., Larchmont, N. Y
Gleason, Mark J., 1-O, 7127 Cambridge St., U. City, Mo.
Gleason, Paul D., 3-F, Killdeer Island, Webster, Mass.
Gloeckner, Frank J., 3-B, 440 New Scotland Ave., Albany, N. Y.
Goddard, Charles H., 3-G, 7 Bailey's Causeway, Scituate, Mass.
Godby, Paul J., 2-B, 86 Grand Pl., Kearney, N. J.
Golden, Robert E., 3-G, 337 Broadway, Elmira, N. Y.
Gorman, David J., 3-B, 18 Willard St., Newton, Mass.
Gorman, Patrick W., 3-F, 154 Roacaway Ave., Rockville Centre, N. Y.
Gorski, Thomas P., 2-N, 24 Alder St., Bristol, Conn.
Gosebrink, Fred J., 3-G, Rt. 8, Box 1893, Lemay, Mo.

Gould, Francis L., 3-D, 23 Blackstone St., Blackstone, Mass.
Goyette, Robert J., 2-E, 62 School St., No. Uxbridge, Mass.
Grace, Thomas W., 2-B, 75 Osborne Ter., Springfield, Mass.
Graham, David L., 2-M, 37 Alberta Rd., Chestnut Hill, Mass.
Graham, Robert J., Jr., 1-L, 99 Brookline St., Worcester, Mass.
Grather, Francis G., 3-D, 251 Beacon Ave., Jersey City, N. J.
Grattaroti, Robert A., 3-H, 81 Graham St., Leominster, Mass.
Graziano, Anthony G., 3-G, 68 Read St., Winthrop, Mass.
Greaney, John M., 1-A, 10 Lewis St., Westfield, Mass.
Greene, Paul F., 1-Q, 500 Winter St., Woonsocket, R. I.
Greene, Thomas W., 2-O, 113 Church Lane, Pikesville, Md.
Grella, Michael L., Jr., 2-D, 61 Windsor Parkway, Hempstead, N. Y.
Grenier, Raymond P., 2-H, North Temple, Lewiston, Me.
Griffin, James C., 2-C, 85-26 76th St., Woodhaven, N. Y.
Groark, Thomas J., 3-D, 740 Williams St., New London, Conn.
Groom, Frank M., 2-E, 37 Normandy Rd., Springfield, Mass.
Groom, Samuel J., 1-G, 37 Normandy Rd., Springfield, Mass.
Guarini, Bernard J., 1-N, 270 Plantation St., Worcester, Mass.
Guden, Joseph N., 1-M, 57 Quirk St., Watertown, Mass.
Guerrera, Anthony M., 1-P, 3303 Main St., Stratford, Conn.
Guertin Robert A., 2-K, 2525 Edgewood St., Tampa, Fla.
Guillette, Charles R., 1-K, 12 Thirteenth St., Attleboro, Mass.
Guillette, Robert, 1-H, 193-C Washington St., Plainville, Mass.
Gusmer, Charles W., 1-F, 9 Colony Dr., Summit, N. J.
Gwozdz, Ronald E., 1-G, 25 Highland Ave., Chicopee, Mass.

H

Haggerty, Eugene F., Jr., 2-F, 118 Winn St., Belmont, Mass.
Hall, Daniel G., III, 1-M, 62 Edwards St., Portland, Me.
Haller, James W., 3-D, RFD No. 7, W. Parish Rd., Penacook, N. H.
Halloran, Stephen M., 1-G, 38 Johnston Ave., Cohoes, N. Y.
Hamel, Harvey R., 1-K, 88 Parket St., Attleboro, Mass.
Hamill, Willard J., 2-K, 72 Wildwood Ave., Newtonville, Mass.
Hamill, James E., 1-F, 68 Parker Ave., Massena, N. Y.
Hampsey, Bernard J., 3-A, 129 Seminole Dr., Pittsburgh, Pa.
Hanifin, John W., Jr., 2-H, 60 Chestnut Dr., Hastings-on-Hudson, N. Y.
Hanley, John B., 3-B, 190 Almont St., Mattapan, Mass.
Hannan, Myles, 3-E, Apt. 37B, Colony, Rye, N. Y.
Hannon, Barry T., 3-E, 520 Randolph Ave., Milton, Mass.
Hanson, John P., 1-E, 2515 E. Lake Bluff, Milwaukee, Wis.
Happe, Kenneth F., 3-B, 159 So. Bucknout St., Irvington, N. Y.
Haran, Robert J., 3-E, 2 Clarendon St., Worcester, Mass.
Harrington, Daniel T., 1-B, 781 Maple St., Fall River, Mass.
Harrington, Emmett F., 1-A, 1430-20 Ave., San Francisco, Calif.
Harrington, John T., 3-A, 781 Maple St., Fall River, Mass.
Harrington, Joseph A., 1-Q, 42 Ashwood St., Worcester, Mass.
Harrington, Robert L., 2-L, 36 Rockaway St., San Francisco, Cal.
Harrington, Thomas J., 1-G, 556 County St., New Bedford, Mass.
Harris, Raymond P., Jr., 2-F, 2303 Ohio, Terre Haute, Ind.
Harrison, Edward J., 3-B, 495 Van Court Pk. Ave., Yonkers, N. Y.
Harrity, Martin F., 2-C, 10 Monroe Ave., Worcester, Mass.
Hartigan, Arthur R., 1-O, 6 Monfort Dr., Huntington, N. Y.
Hartnett, Frank J., 3-C, Main St., Groton, Mass.
Hassan, Kamel R., 3-F, W. Amherst, Mass.
Hayden, John J., 3-E, 63 Valley Rd., Katonah, N. Y.
Hayes, Edward M., 2-L, 20 Long Avenue, Greenfield, Mass.
Hayes, Jerome V., 2-K, 19 Charlotte St., Worcester, Mass.
Healey, John B., 1-E, 85-20 Edgerton Blvd., Jamaica, N.Y
Healy, Henry S., 1-O, 161 Central St., Leominster, Mass.
Healy, Hugh F., 3-G, 284 Quaker St., Chappaqua, N. Y.
Healy, James L., 2-K, 2700 So. 16th St., Arlington, Va.
Healy, Kevin M., 1-O, 1281 Washington, Braintree, Mass.
Heaney, Cornelius A., 1-D, 3920 Bedford Ave., Brooklyn, N. Y.
Heffernan, Neil T., Jr., 3-B, 126 Richmond Ave., Worcester, Mass.
Henehan, Thomas P., 1-L, 2242 Pratt St., Chicago, Ill.
Hennessy, James V., 2-C, 188 Larch Rd., Cambridge, Mass.
Hennessey, Joseph F., 2-G, 1900 N. Washington Ave., Scranton, Pa.
Herlihy, James J., Jr., 2-J, 267 Beverly Rd., Worcester, Mass.
Heron, James P., 1-L, 6 Forest St., Worcester, Mass.
Hewitt, Francis J., 2-H, 249 Victoria Lawn, Stratford, Conn.
Hickey, Jerome E., 2-O, 921 Private Road., Winnetka, Ill.
Hickey, Paul J., 3-C, 2 Brook Lane, Great Barrington, Mass.
Hickey, Thomas J., 2-C, 151 Beach 136th St., Belle Harbor, N. Y.
Higgins, Daniel G., 2-I, 30 Fairhaven Rd., Worcester, Mass.
Higgins, James T., 2-I, 241 Bowdoin St., Dorchester, Mass.
Higgins, William J., 3-G, 12 South St., Worcester, Mass.
Hill, Albert E., 2-A, 206 Farmington Ave., Hartford, Conn.
Hintelmann, John J., 2-C, 1018 Hudson St., Hoboken, N. J.
Hohl, Kenneth J., 2-K, 120 Avery St., Buffalo, N. Y.
Holgate, Robert S., 2-G, 55 Cedar Shore Dr., Massapequa, N. Y.
Holly, James H., 1-K, 1 Mt. Hope Ter., Worcester, Mass.
Horan, Peter M., 1-H, 7 Hillside St., So. Dartmouth, Mass.
Horgan, Michael A., 3-H, 101 Providence St., Worcester, Mass.
Hornett, John W., 2-I, 12 Walnut St., Gloversville, N. Y.
Horrigan, John J., 1-D, 5 Linda Pl., Huntington, N. Y.
Houston, John B., 2-G, 5145 Oxford Ave., Philadelphia, Pa.
Houston, Peter J., 3-F, 172 Franklin St., Quincy, Mass.
Hoyt, Harvey R., 2-M, 51 White Oak St., New Rochelle, N. Y.
Hudack, Michael N., 1-L, 46 Hoffman Rd., New Hyde Park, N. Y.
Huff, Stephen F., 1-P, 21 Orsini Dr., Larchmont, N. Y.
Hugelmeyer, Neville P., 3-B, Gatelot Ave., Lake Ronkonkoma, N. Y.
Hughes, Charles F., 3-A, 72½ Crandall St., Glens Falls, N. Y.
Hughes, George R., 2-A, 3603 Glenwood Rd., Brooklyn, N. Y.
Hughes, Joseph H., Jr., 3-D, 371 Cowden St., Central Falls, R. I.
Hungerford, Thomas W., 3-A, 519 E. Jefferson St., Kirkwood, Mo.
Hunt, William P., Jr., 3-D, 726 George St , New Haven, Conn.
Hunter, Robert W., 1-Q, 14 Strathmore Rd., Worcester, Mass.
Hurlburt, Joseph S., 1-J, 120 Brittin Ave., Bridgeport, Conn.
Hurley, Jeremiah, J., Jr., 1-E, 177 Sargeant St., Holyoke, Mass.
Hurley, John T., 2-G, 655 Rock St., Fall River, Mass.
Hurley, Michael J., 1-P, 60 Gedney Park Dr., White Plains, N. Y.
Hurley, Richard A., 1-P, 80 Don Ave., Rumford, R. I.
Hutchinson, John M., 2-A, 3804 McClellan St., Seattle, Wash.
Hyland, Gerald W., 2-O, 28 Walnut St., Holden, Mass.
Hynes, William B., 1-Q, 68 Sagamore Rd., Worcester, Mass.

I

Imbus, Robert J., Jr., 3-D, 4977 Relleum Ave., Cincinnati, Ohio
Impellitteri, Joseph T., 2-G, 38 Spring St., New London, Conn.
Imwalle, George B., 1-N, 5930 Beacraft St., Cincinnati, Ohio
Irons, Hayes E., Jr., 2-K, 195-16 48 Ave., Flushing, N. Y.
Issa, Francis J., 2-I, 51 South Camp Rd., Kingston, Jamaica, B. W. I.
Issa, John J., 1-K, 51 South Camp Rd., Kingston, Jamaica, B.W.I.

J

Jackman, Charles J., 2-N, 6 Princeton St., Worcester, Mass.
Jackson, James L., Jr., 3-H, 67 Waterson Ave., Wollaston, Mass.
Jackson, William L., 1-D, 67 Waterson Ave., Wollaston, Mass.
Jacques, William F., Jr., 2-J, 8 Kernwood Hghts, Beverly, Mass.
Jakubauskas, Henry L., 3-D, 717 Southbridge St., Worcester, Mass.
Jaworski, Charles P., 1-H, 45 Vernon St., Worcester, Mass.
Jeffrey, John J., 3-G, 41 Blaine Ave., Worcester, Mass.
Jockel, Joseph A., Jr., 2-E, 974 Hampshire Rd., Bayshore, L. I., N. Y.
Johnson, Charles H., 2-H, 11 Whitman St., Weymouth, Mass.
Johnson, Thomas A., 2-L, 168 Oaktrail Rd., Hillsdale, N. J.
Jones, Edward T., 1-I, 52 Iron Hill St., E. Weymouth, Mass.
Jowaisas, Joseph P., 1-M, Suffern Park, Suffern, N. Y.
Joyce, Richard M., 1-J, 13 Avalon Pl., Wethersfield, Conn.
Joyce, Robert P., 2-O, 498 Valentine, Fall River, Mass.
Joyce, Thomas P., 2-J, 7 Forest Circuit, New Rochelle, N. Y.
Judah, Anthony B., 2-G, 3 Oliver Rd., Constant Spg., Jamaica, B. W. I.
Judd, David W., 2-N, 123 Bassett St., W. Haven, Conn.

K

Kane, John N., 2-F, 101 Wendell Ter., Syracuse, N. Y.
Kane, Richard P., 2-A, 5433 Fieldston Rd., Bronx, N. Y.
Kane, Robert H., 1-F, 24 Brooks St., Maynard, Mass.
Kane, Robert L., 2-A, 139 East 79th St., New York 21, N. Y.
Kass, Matthew A., 2-I, 2721 Elm St., River Grove, Ill.
Keane, Paul A., 3-E, 430 Wilson St., Manchester, N. H.
Keane, Robert J., 3-C, 8 Byron Lane, Larchmont, N. Y.
Kearns, James M., 3-H, 1480 Brookside Dr., Fairfield, Conn.
Keating, John F., Jr., 1-M, 1133 Park Ave., New York, N. Y.
Keating, Joseph M., 1-A, 110 Passaic Ave., Passaic, N. J.
Keating, Stanley J., Jr., 3-F, 43 Redding Pl., Bridgeport, Conn.
Keegan, James J., Jr., 2-D, 450 Prospect St., So. Orange, N. J.
Keegan, William E., 1-P, 1118 Washington Ave., Pelham Manor, N. Y.
Keenan, John E., Jr., 3-D, 30 Olean St., Worcester, Mass.
Keene, Herbert G., 3-B, 12 Summit St., E. Orange, N. J.
Keleher, Robert A., 2-F, 18 Suburban Rd., Worcester, Mass.
Kelleher, William L., Jr., 1-M, 450 Coolidge Ave., Pittsburgh, Pa.
Kelley, Kevin E., 1-C, 1032 Centre St., Newton, Mass.
Kelley, Paul M., 3-C, W. Stockbridge, Mass.
Kelley, Thomas G., 1-K, 20 Meredith St., W. Roxbury, Mass.
Kelliher, John J., 1-K, 6 Homestead Ave., Albany, N. Y.
Kellogg, John L., 1-E, 1049 Bluff St., Glencoe, Ill.
Kelly, Andrew J., 1-F, 53 Overlook Pl., Rye, N. Y.
Kelly, Edmund, 2-B, 117 Magnolia Ave., Mt. Vernon, N. Y.
Kelly, Francis M., 1-P, 95 Highwood Ter., Weehawken, N. J.
Kelly, Neill J., 1-F, 117 Magnolia Ave., Mt. Vernon, N. Y.
Kelly, Thomas P., Jr., 3-G, 107 Nathan St., Waterbury, Conn.
Kenedy, Arthur R., Jr., 2-D, South Country Rd., Bay Shore, N. Y.
Kennedy, Edward J., 1-F, 872 Seventh Ave., Troy, N. Y.
Kennedy, James A., Jr., 2-B, 15 Claremont Dr., Short Hills, N. J.
Kennedy, John F., 3-B, 492 Windsor Rd., Wood Ridge, N. J.
Kennedy, Thomas L., 3-C, 1331 West Ave., Medina, N. Y.
Kennedy, William P., 3-A, 522-72nd St., Brooklyn, N. Y.
Kenney, John M., 1-E, 5422 Kimbark Ave., Chicago, Ill.
Kenny, Gerard F., 1-C, 123 Traincroft, Medford, Mass.
Kent, Philip P., 2-K, 4 Parkview Dr., Hingham, Mass.
Kent, William H., 3-H, 47 May St., Jamaica Plain, Mass.
Kern, John C., 3-E, 208 Hazel Dr., Pittsburgh, Pa.
Kernan, Terence J., 1-H, 91 Geneva Ave., Westmont, N. J.
Kershaw, John W., 1-Q, 7 Surrey Rd., Barrington, R. I.
Kerwin, Kevin J., 1-C, 147-39 Jasmine Ave., Flushing, N. Y.
Kett, Joseph F., 2-A, 7420 Ridge Blvd., Brooklyn, N. Y.
Kettinger, Joseph P., 1-M, 143 Patterson St., Manchester, N. H.
Keyes, Kenneth J., 1-M, 23 Regina Rd., Auburndale, Mass.
Keyes, Paul T., 3-E, 23 Regina Rd., Auburndale, Mass.
Keyes, William R., 2-H, 39 Otis Ave., Dedham, Mass.
Kickham, Michael J., 3-G, 116 Moss Hill Rd., Boston, Mass.
Kielty, John T., Jr., 1-F, 12 No. Main St., Towanda, Pa.
Kiernan, James P., 3-H, 11 Whittemore St., Arlington, Mass.
Kiernan, Stephen M., 2-M, 496 Madison Ave., Albany, N. Y.
Kilcoyne, Owen B., 1-O, Mayflower St., Lancaster, Mass.
Kiley, Philip S., 1-F, 162 Beacon St., Worcester, Mass.
Killion, Thomas C., 2-M, 22 Whitney Ave., Floral Park, N. Y.
Kinney, J. Peter, 3-F, 51 Plank Rd., Waterbury, Conn.
Kinney, Ralph B., Jr., 2-M, 9 Pearl Pl., Butler, N. J.
Kinney, Robert B., 2-I, 51 Plank Rd., Waterbury, Conn.
Kirby, James S., Jr., 1-K, 631 Forest Ave., Larchmont, N. Y.
Kirejczyk, Eugene P., 1-M, 17 Plymouth Ave., Florence, Mass.
Kirwan, John T., 1-M, 85 Warner Ave., Worcester, Mass.
Knoepfel, Richard R., 2-O, 1244 Sussex Rd., W. Englewood, N. J.
Kohnen, Paul W., 1-A, 522 Church St., Evanston, Ill.
Kolumber, Denis, A., 1-I, Gilboa St., E. Douglas, Mass.
Komodzinski, Kenneth D., 1-K, 23 Peter St., Buffalo, N. Y.
Kong, Frederick C., 3-F, 3 Sandhurst Ave., Half Way Tree, Jamaica, B. W. I.
Kozlak, William P., 3-C, 2335 Stinson Blvd., N.E., Minneapolis, Minn.
Kramer, Norman J., 2-E, 123 Burbank Ave., Stratford, Conn.
Kray, Charles B., 1-N, 78 Oakland Rd., Maplewood, N. J.
Krysiak, Edward S., 2-I, 787 Water St., Fitchburg, Mass.
Kuesel, John T., 2-L, 3002 E. Kenwood St., Milwaukee, Wis.
Kunzman, Kenneth F. X., 3-C, 96 West 4th St., Bayonne, N. J.

L

LaFleur, Gerard J., 1-H, 302 Wolcott Ave., Windsor, Conn.
Lahey, Edward V., Jr., 1-C, 100 Overlook Circle, New Rochelle, N. Y.
LaLancette, Robert R., 1-M, 42 Hartford St., Fitchburg, Mass.
Lally, William J., Jr., 2-B, 26 Hillcrest Rd., Madison, N. J.
Lamontagne, Richard R., 1-F, 43 Carroll Ave., Brockton, Mass.
Landau, Jeffrey, F., 1-L, 55 Wheeler Ave., Westwood, N. J.
Landers, James J., 1-E, 32-22 157th St., Flushing, N. Y.
Landry, Robert E., 2-D, 1098 Providence Rd., Whitinsville, Mass.
Lane, Thomas C., 2-N, 15 Martin St., Whitman, Mass.
Lane, Thomas E., 1-F, 100 Court St., Westfield, Mass.
Lanza, Carl F., Jr., 3-E, 2 Marcelle Ave., Leominster, Mass.
Laria, James A., 2-N, 9745 102nd St., Ozone Park, N. Y.
Laschenski, John P., 2-H, 103 E. Manoa Rd., Havertown, Pa.
Latus, Gerard M., 1-G, 10 Wiggand Dr., Glenmont, N. Y.
LaVallee, Barry L., 2-H, 2 Swan Court, Huntington, N. Y.
Lavery, Hugh A., 1-B, 117 Underhill Rd., Ossining, N. Y.
Law, Philip M., 3-A, 2820 Wilson St., Chicago, Ill.
Lawler, Peter C., 2-N, 17 Beeching St., Worcester, Mass.
Lawler, Traugott F., 3-D, Crusher Hill Rd., Valley Cottage, N. Y.
Layden, Joseph A., 3-H, 54 Richmond Ave., Worcester, Mass.
Leahy, David D., 3-F, 31 Free St., Hingham, Mass.
Leahy, Edward J., 2-F, 20 Ledgewood Rd., Weston, Mass.
Leahy, John P., 3-B, 49 Newton St., Fairfield, Conn.
LeClair, Joseph A., Jr., 3-E, 39 Kingsbury St., Worcester, Mass.
LeClair, Leon R., 2-I, 28 Annapolis, W. Newton, Mass.
LeClaire, Paul E., 3-B, 98 Main St., Jewett City, Conn.
Lee, Thomas F., 2-B, 1351 Main St., Worcester, Mass.
Lee, William T., 3-G, 2 Brookfield St., Worcester, Mass.
Lenden, James H., Jr., 3-E, 23 Lansing Avenue., Troy, N. Y.
Lent, James W., 3-F, 1098 Main Rd., Tiverton, R. I.
Leonard, James T., 2-O, 1794 E. 34th St., Brooklyn, N. Y.
Leonard, Paul A., 2-J, 71 Plymouth Blvd., Rockville Centre, N. Y.
Lepoutre, Raymond H., 2-I, 137 Oakley Rd., Woonsocket, R. I
Lettiere, Anthony C., 3-A, 24 Atlantic St., Hartford, Conn.
Liebler, Anthony M., 1-K, 200 Cabrini Blvd., New York, N. Y
Lilly, Mark F., 2-L, 315 Rowayton Rd., Rowayton, Conn.
Lilly, Peter J., 1-J, Ave. 11 No. 11 Altamira, Caracas, Venezuela
Linehan, Jerome B., 1-F, 70 Stearns Ter., Chicopee, Mass.
Linnemann, Peter C., 3-B, 123 Woodridge Pl., Leonia, N. J.
Liptak, Ronald P., 2-J, 168 Alsace St., Bridgeport, Conn.
Llewellyn, David R., 2-O, 13 Van Dyke Ave., Amsterdam, N. Y.
Locke, Edward V., 3-G, Connetquot Dr., Oakdale, N. Y.
Loftus, Joseph X., 2-C, 1631 Wyoming Ave., Scranton, Pa.
Lominsky, Richard F., 3-D, 75 East Mountain St., Worcester, Mass.
Long, J. Richard, 3-D, 89-38 117 St., Richmond Hill, N. Y.
Loughlin, Bernard T., 1-J, 245 Essex St., Portsmouth, N. H.
Loughlin, Timothy M., 1-N, 55 Loughlin Ave., Cos Cob, Conn.
Lucido, Joseph A., 1-B, 15 Bartlett Pl., Boston, Mass.
Luft, William, 1-Q, 1951 Elmwood Ave., Warwick, R. I.
Lum, Edward J., 1-F, 238 Flower City Park, Rochester, N. Y.
Luongo, Francis J., 2-C, 180 Clinton Ave., Brooklyn, N. Y.
Lussier, George A., 1-E, 641 Broad St., Central Falls, R. I.
Lussier, Richard H., 2-F, 16 Bay State Rd., Belmont, Mass.
Luttinger, David A., 2-C, 84-31 Van Wyck Expressway, Jamaica, N. Y.
Lutz, Robert J., 3-H, 20 Ballantyne Brae, Utica, N. Y.
Lynch, James Q., 2-B, 17 Allendale Rd., Pittsfield, Mass.
Lynch, James H., III, 3-B, 501 River Ave., Providence, R. I.
Lynch, John A., Jr., 1-Q, 217 New York Ave., New Brunswick, N. J.
Lynch, Robert J., 3-G, 129 Newton St., So. Hadley Falls, Mass.
Lyons, Daniel B., 1-P, Rocky Point Rd., Sound Beach, N. Y.

Lyons, Edward E., 1-M, 80 Lincoln St., No. Easton, Mass.

M

MacCarthy, Shane, Jr., 1-C, 3420 Legation St., N.W., Washington, D. C.
Macchi, William A., 2-K, 72 Sterling Ave., Jersey City, N. J.
MacDonald, Robert S., 3-C, 4 Waldemar Ave., Winthrop, Mass.
MacKavanagh, Kelvin L., 2-D, Apt. 4k 220 E. 18th St., Brooklyn, N. Y.
Mackey, James P., III, 2-G, 17 Kent St., Brookline 46, Mass.
MacMurray, J. Richard, 2-J, 1015 West Park Ave., Long Beach, N. Y.
Macora, Stanley E., 2-A. 140 Cedar St., Clinton, Mass.
Madaras, Lawrence H., 2-B, 870 Avenue C., Bayonne, N. J.
Madden, Charles M., 2-A, 212 Grand Blvd., Baldwin, N. Y.
Madden, John J., Jr., 1-A, 82 Davis Ave., White Plains, N. Y.
Madden, John P., 3-G, 75 Clark St., Hartford, Conn.
Madden, Thomas F., 2-I, 75 Clark St., Hartford, Conn.
Madden, William J., 3-B, 176 Endicott St., Revere, Mass.
Maguire, Joseph H., 3-A, 23 Goldthwart Rd., Worcester, Mass.
Mahassel, Richard, 1-N, 46 Norfolk St., Worcester, Mass.
Maher, Stuart T., 3-A, 110 Chestnut St., Garden City, N. Y.
Maher, William B., 2-B, 1141 Kemble St., Utica, N. Y.
Mahoney, James H., Jr., 1-F, 28 Stanford St., Holyoke, Mass.
Mahoney, Jeremiah, F., 3-E, 86 Moss Hill Rd., Jamaica Plains, Mass.
Mahoney, John L., 2-A, 17403 Clifton St., Lakewood, Ohio
Majewski, Francis A., 1-M, 76 Arlington Ave., Jersey City, N. J.
Maley, John F., 1-N, 18 So. Market St., Mt. Carmel, Pa.
Malkasian, Paul R., 1-Q, 34 Commonwealth Ave., Worcester, Mass.
Malkicwicz, Walter A., 3-H, 22 Milton Ave., Clifton, N. J.
Malloy, John A., 2-N, 9 Gilman St., Worcester, Mass.
Malone, Richard A., 2-M, 855 Murtle Ave., Albany, N. Y.
Maloney, Kevin S., 1-L, 94 Hamilton St., Worcester, Mass.
Maloney, Robert J., 2-L, 1129 Longmeadow St., Longmeadow, Mass.
Maloney, Robert M., 2-O, 1 Clark Ave., Beverly, Mass.
Maloney, William P., 2-B, 97 Intervale St., Roslyn, N. Y.
Manasas, Jay A., 2-I, 155 Vernon St., Worcester, Mass.
Mandarano, Eugene J., 1-N, 320 Lyceum Ave., Philadelphia, Pa.
Mannis, David C., 3-D, 74 Crandall St., Glens Falls, N. Y.
Maple, Ronald C., 2-J, 370 Grafton St., Worcester, Mass.
Maple, William A., 2-L, 370 Grafton St., Worcester, Mass.
Marcato, Robert W., 1-G, 65 Vine Rd., Larchmont, N. Y.
Marcotte, Gilbert E., 2-F, 180 Walnut St., Lewiston, Me.
Markey, Frederic C., 1-K, 26 Houston St., W. Roxbury, Mass.
Markham, Joseph F., 1-F, 145 Hoosick St., Troy, N. Y.
Marrs, William H., 2-J, 6 Columbus Rd., Peabody, Mass.
Marshall, George F., 1-I, 171 Edwards St., Portland, Me.
Marshall, Paul J., 2-J, 723 Main St., Woburn, Mass.
Martin, Eugene P., 1-N, 20 Hitchcock Rd., Worcester, Mass.
Martin, Robert E., 1-N, 20 Hitchcock Rd., Worcester, Mass.
Martin, Robert J., 3-B, 203 Wren St., W. Roxbury, Mass.
Martin, Roger A., 3-G, 2 12th Ave., Madawaska, Me.
Martin, Thomas A., Jr., 1-D, 1415 Forest Ave., Portland, Me.
Marty, Michael N., 2-G, 8061 231 St., Queens Village, N. Y.
Marzik, Robert K., 3-G, 1512 Main St., Stratford, Conn.
Mascola, Richard F., 3-B, 95-04 118th St., Rich Hill, N. Y.
Mascoli, Nicholas M., 3-F, 36 Kaytonne Ave., Waterbury, Conn.
Mason, John F., 2-J, 9912 Ft. Ham. Pkwy., Brooklyn, N. Y.
Massey, Jay R., 1-F, 115 East Swan St., Kirkwood, Mo.
Mastroianni, William J., 2-A, 18 Dover St., N. Adams, Mass.
Mathews, James D., 3-H, 522 N. Orchard Rd., Solvay, N. Y.
Matteis, Richard J., 3-D, 136 Leonard Rd., New Haven, Conn.
Matthews, Arthur R., Jr., 2-C, 28 Dalrymple St., Boston, Mass.
Matz, Edward M., Jr., 2-E, 840 V.F.W. Parkway, Boston, Mass.
McAdams, Edward J., 1-D, 4950 Chicago Beach Dr., Chicago, Ill.
McAuliffe, John V., 2-D, 21 Stuyvesant Oval, New York, N. Y.
McCabe, Charles H., 2-O, 47 Oak Ave., Larchmont, N. Y.
McCall, George A., 1-Q, 1264 Beacon St., Brookline, Mass.
McCann, Daniel, 1-P, 360 Salisbury St., Worcester, Mass.
McCann, John R., 1-M, 25 Whitfield Rd., Somerville, Mass.
McCarthy, Florence J., Jr., 2-J, 90 Linden St., Whitman, Mass.
McCarthy, John C., 1-L, 17 Harding Rd., Norwood, Mass.
McCarthy, John M., 2-E, 320 Stolp Ave., Syracuse, N. Y.
McCarthy, Kevin J., 2-M, 21 So. State St., Concord, N. H.
McCarthy, Thomas J., 1-D, 465 Lexington St., Waltham, Mass.
McCormack, Terrence S., 1-O, 1223 Fellsway, Malden, Mass.
McCormick, William J., Jr., 2-L, 31 Homecrest St., Longmeadow, Mass.
McCrea, Stephen R., 1-N, 923 Main St., Worcester, Mass.
McCullough, William H., 3-F, 15 Fitzgerald Rd., Springfield, Mass.
McDermott, John J., 1-K, 32-05 81st St., Jackson Heights, N. Y.
McDermott, Robert J., 1-M, RD No. 1, Box 58, Homestead, Pa.
McDonald, John J., 3-C, 129 Newton Ter., Waterbury, Conn.
McDonnell, Alfred T., 1-A, 1401 Chase St., Chicago, Ill.
McDonough, John A., 1-F, 8 Belmont St., Fall River, Mass.
McDonough, John P., 3-H, 173 Howard St., Burlington, Vt.
McDonough, Joseph F., 1-N, 76 Wood St., Milton, Mass.
McElligott, Paul J., Jr., 2-E, 63 Marion St., Fitchburg, Mass.
McEnery, Charles T., 3-D, 945 Linden Ave., Oak Park, Ill.
McEnery, Paul T., 1-H, 945 Linden Ave., Oak Park, Ill.
McEnroe, Joseph F., 3-A, 44 Ash St., No. Attleboro, Mass.
McGee, Robert G., 3-G, Back Creek Rd., Boston, N. Y.
McGeehan, William D., 3-B, 131 W. 6 St., Bayonne, N. J.
McGill, John M., 1-C, 1718 Hammond St., Superior, Wis.
McGinn, James S., 1-I, St. Albany Bay, Vt.
McGinn, Thomas J., Jr., 1-I, 27 Circuit Ave., Worcester, Mass.
McGinnis, David T., 3-F, 1257 Arlington Rd., Lakewood, Ohio
McGough, James A., 3-E, 152-72 St., Brooklyn, N. Y.
McGourty, Francis C., 2-J, 24½ Edgeworth St., Worcester, Mass.
McGovern, Richard J., 2-K, 65 Howland Ter., Worcester, Mass.
McGowan, Kevin, 3-G, 353 Highland St., Cresskill, N. J.
McGrail, Lawrence A., 1-J, 22 John St., Worcester, Mass.
McGrath, Joseph P., 3-H, 202 Country Club Dr., Wilmington, Del.
McGrath, Thomas A., 3-A, 202 Country Club Dr., Wilmington, Del.
McGratty, Charles D., Jr., 1-M, 322 Carnation Ave., Floral Park, N. Y.
McGroarty, John C., 3-F, 2021 Ditmas Ave., Brooklyn, N. Y.
McGuiness, John F., 1-L, 830 Montgomery Ave., Bryn Mawr, Pa.
McGuinness, Arthur E., 3-A, 111 Beach Ave., Warwick, R. I.
McGuinness, Richard J., Jr., 1-M, 27 Bancroft St., Worcester, Mass.
McGuire, Charles A., Jr., 3-D, 68 DeBaun Ave., Ramsey, N. J.
McGuire, Frank R., 1-K, 3437 72nd St., Jackson Heights, N. Y.
McGuire, Thomas J., 1-B, 2035 Ford St., Brooklyn, N. Y.
McKenna, George E., Jr., 1-Q, 105 Paxton St., Leicester, Mass.
McKenna, Lawrence W., Jr., 2-H, 297 Fountain St., Springfield, Mass.
McKenna, Peter D., 2-A, 78 Bay Dr., Massapequa, N. Y.
McKenna, Richard H., 2-C, 21 Emerson Rd., Winthrop, Mass.
McKenna, William A., Jr., 2-J, 201 Moreland, Worcester, Mass.
McKeown, Thomas L., 1-B, 6250 Westminster, St. Louis, Mo.
McLaughlin, Charles J., 1-C, 236 Genesee Park Blvd., Rochester, N. Y.
McLaughlin, Gerald F., 3-D, 2272 Summer St., Springfield, Vt.
MaLaughlin, Martin J., 3-E, 425 Riverside Dr., New York, N. Y.
McLaughlin, Raymond E., 3-D, 74 Coolidge Ave., Needham, Mass.
McLoughlin, Michael J., 2-J, Park Drive South, Rye, N. Y.
McManus, John F., 1-B, 11 Pinetree Dr., Worcester, Mass.
McManus, Paul E., 2-J, 465 Main St., Winchester, Mass.
McManus, William B., 3-H, 29 Shippee Ave., W. Warwick, R. I.
McMaster, Timothy J., 1-C, 59 May St., Worcester, Mass.
McMenemy, Frederick P., 3-D, 205 Wheelock Ave., Millbury, Mass.
McMorrow, John V., Jr., 1-P, 28 Woodbine St., Worcester, Mass.
McNaboe, Thomas R., 1-B, 2 Oakhurst Rd., Cape Elizabeth, Me.

McNamara, John M., 1-C, 77 Van Houten Ave., Passaic, N. J.
McNellis, Paul B., 2-L, 445 Seminary St., Roanoke, Ind.
McQueeny, David M., 1-M, Old Briarcliff Rd., Briarcliff, N. Y.
McQueeny, John M., 3-H, Old Briarcliff Rd., Briarcliff, N. Y.
McQuillen, Cornelius J., 1-C, 8701 Ridge Blvd., Brooklyn, N. Y.
McTighe, Edward J., 2-K, 65 Merrick St., Worcester, Mass.
Meagher, Maurice F., Jr., 1-J, 627 Park St., Honesdale, Pa.
Meagher, William F., Jr., 1-N, 22 Massasoit Ave., Pawtucket, R. I.
Mecklenborg, Richard A., 1-J, 4 Minthorne St., Worcester, Mass.
Mechley, Braden A., 3-D, 3722 High Point, Cincinnati, Ohio
Medcalf, Robert G., 1-O, 24 North 19th St., Harrisburg, Pa.
Meehan, Robert C., 2-J, 124 College St., Worcester, Mass.
Megan, Joseph C., Jr., 3-B, 120 Broadway, Taunton, Mass.
Megan, William P., 1-O, 451 5th Ave., Troy, N. Y.
Mehrer, Edward W., 1-N, 51 Chadwick Pl., Glen Rock, N. J.
Mellert, John R., 2-C, 262 Marlboro Rd., Brooklyn, N. Y.
Melley, Robert A., 1-B, 3620 Avenue L, Brooklyn, N. Y.
Melroy, David C., 3-B, 43 Treaty Elms Lane, Haddonfield, N. J.
Menard, Arthur P., 1-O, 47 Whitepine Rd., Newton, Mass.
Merchant, Joseph A., 2-F, 21 Chester St., Nashua, N. H.
Mercier, Peter J., 3-E, 1255 Buckingham St., Grand Pre., Mich.
Merritt, Raymond W., 1-C, 32 Donald St., E. Williston, N. Y.
Merritt, William A., 3-D, 201 Grand Blvd., Massapequa Park, N. Y.
Meyers, John J., 1-E, 78 Buckingham Pl., Lynbrook, N. Y.
Michalski, Donald J., 1-B, 321 E. Plainfield Ave., Milwaukee, Wis.
Michon, Joseph, Jr., 1-I, 835 Eastern Ave., Schenectady, N. Y.
Mielbrecht, Richard A., 2-H, 930 Amaryllis St., Oradell, N. J.
Miele, John A., 3-B, 417 3 St., Jersey City, N. J.
Millette, Francis P., 3-F, 1 Hawk St., Adams, Mass.
Milliken, James M., 3-A, 1002 Hoffman St., Elmira, N. Y.
Mills, David C., 1-N, 4224 "J" St., Philadelphia, Pa.
Mischler, James E., 2-C, 108 W. Northrup Pl., Buffalo, N. Y.
Mitchell, Alden F., 3-E, 15 So. Ward St., Worcester, Mass.
Mitchell, Augustus J., 2-F, 31 E. Shore Rd., Denville, N. J.
Mitchell, Edward T., 2-M, 95 Front St., Clinton, Mass.
Mitchell, Martin M., 2-K, 1255 North Ave., New Rochelle, N. Y.
Molinari, Nicholas S., 2-B, 96 Sheridan Ave., Paterson, N. J.
Molloy, James J., Jr., 2-K, 35 Lawrence St., Gardner, Mass.
Mongeau, Albert G., 3-B, 152 Derby Rd., Melrose, Mass.
Moon, James F., 2-N, 149 Hope Ave., Worcester, Mass.
Mooney, Thomas M., 2-I, 588 Pleasant St., Worcester, Mass.
Moore, Joseph H., 2-C, 3119 Broadway, Kansas City, Mo.
Moore, William J., 2-B, 3509 Dunlop St., Chevy Chase, Md.
Moquin, John R., 1-I, 49 Norris St., Manchester, N. H.
Moran, E. Farley, Jr., 3-G, 89 Maplewood Ave., Maplewood, N. J.
Moran, Philip D., 3-E, 37 Lakeview Ave., Lynn, Mass.
Morano, Charles K., 2-B, 19 Ingleside Ave., Worcester, Mass.
Morano, Victor J., 3-G, 22 Dell Ave., Worcester, Mass.
Morgan, Alfred Y., 1-B, 1035 Park Ave., New York, N. Y.
Moriarty, Hugh J., 3-G, 36 Fairfield St., Worcester, Mass.
Moriarty, John P., 2-I, 501 Alletta St., Plainfield, N. J.
Morone, Ralph P., 3-F, No. 1 Norwood Ave., Albany, N. Y.
Morrier, Thomas C., 3-F, 36 Andover St., Pittsfield, Mass.
Morris, Joseph E., 2-K, 1324 Mahantongo St., Pottsville, Pa.
Morrissey, Frederick E., 2-J, 654 So. Main St., Fall River, Mass.
Morrissey, Paul G., 3-H, 1 Berrian Rd., New Rochelle, N. Y.
Mortell, Ed Everett, 1-F, 825 Emory St., Kankakee, Ill.
Mott, Thomas E., 3-D, 16115 Southland, Cleveland, Ohio
Moynihan, Gordon T., 1-F, 8 Broadacres Rd., Glens Falls, N. Y.
Moynihan, John J., 3-B, 20 Harlow St., Worcester, Mass.
Moynihan, John J., 1-M, 4 Homer St., Worcester, Mass.
Moynihan, Michael F., Jr., 3-B, 26 Prospect St., Saugus, Mass.
Moynihan, Thomas J., 2-L, 2 Mt. Hope Ter., Worcester, Mass.
Mozdiez, John J., 1-K, 36 Mellen St., Framingham, Mass.
Muccia, Carrol A., Jr., 3-A, 75 Central Pkwy., New York, N. Y.
Muccigrosso, Pasquale P., 2-B, 9 Seminary Ave., Yonkers, N. Y.
Mulcare, Ronald J., 1-J, 1696 Beecher St., Atlanta, Ga.
Mulkerin, John J., 3-H, 41 Mystic Lake Dr., Arlington, Mass.
Mullen, John B., 2-H, 123 Irvington Rd., Teaneck, N. J.
Mullen, John E., Jr., 2-O, 79 Prescott St., Clinton, Mass.
Mulligan, George M., 3-E, 151 Pleasant Ave., Johnstown, N. Y.
Mullin, Robert C., 3-G, 99 Newland Rd., Arlington, Mass.
Mulvaney, Robert J., 3-H, 8 Chapin Ave., Merrick, N. Y.
Muniz, Robert L., 3-C, 19 Thatcher Rd., Gloucester, Mass.
Murdocco, James J., 3-B, 1155 64 St., Brooklyn, N. Y.
Murphy, Brian C., 3-E, 59 Grove St., Paxton, Mass.
Murphy, Charles T., Jr., 3-E, 38 Stonelea Pl., New Rochelle, N. Y.
Murphy, Cornelius J., 1-K, 138 Nichols St., Norwood, Mass.
Murphy, Frank J., 2-J, 58 Ballard Dr., West Hartford, Conn.
Murphy, George F., 2-M, 67 Fifth Ave., Worcester, Mass.
Murphy, James E., 2-H, Box 151, Canaan, Vt.
Murphy, John C., 1-C, Redding Center, Conn.
Murphy, John F., 1-O, 30 James St., Brockton, Mass.
Murphy, John F., 2-M, 511 Cherry St., Scranton, Pa.
Murphy, Leonard T., 3-F, 36 Morton Ave., Newport, R. I.
Murphy, Raymond A., 2-L, 7 Coram St., Taunton, Mass.
Murphy, Richard J., 2-H, 72 Drew Rd., Belmont, Mass.
Murphy, Thomas E., 3-B, 110 Lincoln St., Garden City, N. Y.
Murphy, Walter L., 2-J, 4 Augusta Rd., Milton, Mass.
Murphy, William K., 3-B, 72 Upland Rd., Woonsocket, R. I.
Murray, David A., 1-G, 246 Partridge St., Albany, N. Y.
Murray, John J., 1-Q, 4016 Woodend Dr., Minneapolis, Minn.
Murray, Joseph T., 3-E, 95 Spring St., Woonsocket, R. I.
Murrin, Steve, 1-N, Rt. 5, Box 284, Ft. Worth, Texas
Mutrie, Francis P., Jr., 1-N, 14 Peirce Rd., Wellesley, Mass.

N

Nagle, Frederick L., 1-B, 25 Marsh Ave., Haverhill, Mass.
Nappi, Ralph A., 3-G, Longstreet Rd., Holmdel, N. J.
Narkunas, John P., 1-N, 4 Pine St., Nashua, N. H.
Nealon, Francis W., 4-C, 815 No. Webster Ave., Scranton, Pa.
Nedzbala, Robert M., 3-A, 48-28 64th St., Woodside, N. Y.
Nelson, Dowlan R., 2-B, 4119 Zenith Ave., S., Minneapolis, Minn.
Nelson, Gary M., 1-B, 235 Brooks Ave., Rochester, N. Y.
Nevins, Albert E., 2-N, 170 Haverhill St., No. Reading, Mass.
Nevins, Craig T., 2-K, 2160 So. Layton Blvd., Milwaukee, Wis.
Nicholson, Daniel A., 2-C, 500 Linden St., Wilmette, Ill.
Nixon, Kenneth J., 3-A, 1815 Palmer Ave., Larchmont, N. Y.
Nizolek, Kenneth J., 3-D, 335 Vermont St., Brooklyn, N. Y.
Nolan, Michael H., 3-F, 223 Goodnight Ave., Pueblo, Col.
Norton, Gerard F., Jr., 2-C, 110 Warwick Rd., Bronxville, N. Y.
Norton, Joseph W., Jr., 3-H, 50 Rich St., Worcester, Mass.
Noschese, Dennis W., 2-K, 10 Lookout Pl., Ardsley, N. Y.
Nowak, Andrew A., 3-D, 384 Front St., Chicopee, Mass.

O

O'Brien, Gerard E., 1-P, 137-35—335 St., Laurelton, L. I., N. Y.
O'Brien, Gerald J., 1-I, 14 Bay St., New Bedford, Mass.
O'Brien, John R., 2-N, 568 Irvington Ave., Elizabeth, N. J.
O'Brien, Joseph J., 3-C, 108 No. Concord Ave., Havertown, Pa.
O'Brien, Kenneth R., 2-J, 442 Sterling Pl., Brooklyn, N. Y.
O'Brien, Patrick B., 3-C, 186-29 Avon Rd., Jamaica, N. Y.
O'Brien, Richard J., 1-E, 128 Ingham St., Willimansett, Mass.
O'Brien, Robert J., 1-N, 46 Eade St., Lynn, Mass.
O'Brien, Ronald J., 3-C, 5 Knoll Dr., Hamden, Conn.
O'Brien, Thomas M., 2-N, 17 Prospect St., Brockton, Mass.
O'Brien, William J., 1-G, 128 Ingham St., Willimansett, Mass.
O'Byrne, Roderick D., 3-C, 115 Thurston St., Somerville, Mass.
O'Callahan, E. Jay, Jr., 1-P, 112 High St., Brookline, Mass.
O'Connell, Arthur H., 3-F, 61 Coolidge Rd., Worcester, Mass.
O'Connell, David H., 3-D, Concord Rd., Marlboro, Mass.
O'Connell, John J., 3-C, 201 E. 39 St., New York, N. Y.
O'Connell, John S., Jr., 1-I, 55½ High Rd., Newbury, Mass.
O'Connell, Ralph A., 2-A, 19 Maple Ave., Larchmont, N. Y.
O'Connell, Robert J., 2-I, 63 Main St., Unionville, Conn.
O'Connor, James J., 3-D, 2337 N. Commonwealth Ave., Chicago, Ill.

O'Connor, John E., 3-D, 975 Plymouth Ave., Fall River, Mass.
O'Connor, John J., 1-J, 25 Wyman St., Worcester, Mass.
O'Connor, John M., Jr., 2-M, Goodrich St., Lunenburg, Mass.
O'Connor, John T., 1-G, 69 Beacon Ave., Holyoke, Mass.
O'Connor, Richard D., 2-M, 47 Hollywood St., Worcester, Mass.
O'Connor, Timothy J., 3-C, 43 Spruce St., Brattleboro, Vt.
Octavio, Anthony J., Jr., 1-K, 8 Prince St., Danbury, Conn.
O'Dea, Arthur J., 2-I, 250 Mill St., Westwood, N. J.
O'Donnell, John E., 1-M, 45 Grand St., Leominster, Mass.
O'Hagan, Robert E., 1-L, 11 Dogwood Dr., Scarsdale, N. Y.
O'Hearne, David B., 3-G, 22 Baldwin Gardens, Baldwin, N. Y.
O'Keefe, Burton J., 3-G, 35 Grandview Dr., Mt. Kisco, N. Y.
O'Keefe, William P., 1-C, 2343 W. Morse St., Chicago, Ill.
Oliver, James S., 3-C, 28 Tuxedo Pkwy., Newark, N. J.
Olivia, Charles A., 3-B, 83 Lycett St., Bridgeport, Conn.
O'Loughlin, Michael J. K., 3-A, 986 Alexander Ave., Uniondale, N. Y.
O'Malley, James T., 3-D, 23 Ingleside Ave., Worcester, Mass.
O'Malley, Peter J., 1-O, 177 Oak St., Clinton, Mass.
O'Mara, John W., 1-K, 50 Glenwood Ave., Jersey City, N. J.
O'Neil, Rickard T., 2-E, 4540 No. Bartlett St., Milwaukee, Wis.
O'Neil, Thomas W., 2-D, 1769 Linden Ave., Highland Park, Ill.
O'Neil, William A., 3-D, 29 Harrison St., Newton Hlds., Mass.
O'Neill, Daniel J., 2-E, 6140 Liebig Ave., New York, N. Y.
O'Neill, Francis J., 3-H, 33 Locust Hill Rd., Darien, Conn.
Onuska, John T., Jr., 2-A, 19 Maxwood Ave., Port Chester, N. Y.
Orceyre, Michael J., 2-B, 525 W. 238 St., New York, N. Y.
O'Regan, Francis M., 3-E, 253 E. 26 St., Brooklyn, N. Y.
Ormon, Gerald M., 3-D, 605 Manor Dr., Salisbury, Md
Ormond, John J., 2-C, 1180 E. 29 St., Brooklyn, N. Y.
O'Rourke, Edward F., 3-G, 22 Park Ave., Needham, Mass.
O'Rourke, Eugene A., 2-C, 3 Manor St., Worcester, Mass.
O'Rourke, Joseph F., 1-B, 106 No. 5 St., Hudson, N. Y.
Orzech, Stanley V., 3-C, Castleton Rd., W. Rutland, Vt.
O'Shea, John J., 3-F, 45 Grenville Rd., Watertown, Mass.
O'Shea, Philip J., 1-P, 109 4 St., Garden City, N. Y.
O'Shea, Richard M., 2-L, 8 Fifth Pl., Garden City, N. Y.
O'Toole, Austin W., 3-C, 1292 Main St., Worcester, Mass.
O'Toole, Patrick J., 3-A, 35 Oakdale St., Chicopee Falls, Mass.
O'Toole, Terence J., 2-D, 89 Mt. Pleasant St., New Bedford, Mass.
Owczarzak, James J., 1-J, 69 Guilford St., Buffalo, N. Y.

P

Pack, James S., 1-I, 338 Millicent Ave., Buffalo 15, N. Y.
Pacunas, Charles D., 1-P, 23 N. Clinton St., Baltimore, Md.
Padovano, Paul P., 3-C, 118 Lincoln Ter., Leominster, Mass.
Paine, Edward W., 2-J, 609 Shrewsbury St., Holden, Mass.
Panagiotu, Matthew W., 3-F, 36 Highland Dr., E. Greenbush, N. Y.
Pamental, George L., 1-J, 176 Magnolia Ave., Hillsdale, N. J.
Paolitto, Frank J., 2-G, 1135 Pelham Parkway, New York, N. Y.
Pare, Henri A., 3-B, 169 Prospect St., Willimansett, Mass.
Parrott, Harold J., 2-D, 148 Beach 143rd St., Rockaway, N. Y.
Parrott, Lynn F., 1-K, 148 Beach 143rd St., Rockaway, N. Y.
Patrick, Casimir C., 1-C, 48 Longview Rd., Port Washington, N. Y.
Paul, Martin T., 3-A, 348 Lower Westfield Rd., Holyoke, Mass.
Pauliukonis, Rimantus P., 1-J, 9 Aetna St., Worcester, Mass.
Payne, James W., III, 2-H, 211 Cass, Monroe, Mich.
Peattie, Joseph T., 2-N, 56 Church St., Beacon, N. Y.
Pellegrino, Joseph R., 3-H, 57 Vinton St., Providence, R. I.
Pellegrino, Vincent J., 3-C, 90 Dorchester Rd., Rockville Centre, N. Y.
Penny, John J., Jr., 1-F, 16 Houghton Rd., Belmont, Mass.
Pensis, Albert E., 1-F, 317 Ocean Ave., New London, Conn.
Perchard, Robert A., 2-C, 15 Woodard Rd., Boston, Mass.
Perini, David B., 2-I, 32 Maugus Ave., Wellesley, Mass.
Perna, Alfonso J., 2-G, 57 Oak St., Binghamton, N. Y.
Perry, J. Stephan, 1-J, 225 Windsor Pl., Brooklyn, N. Y.
Persechino, Joseph F., 2-I, Worcester Rd., So. Barre, Mass.
Peters, Joseph E., 2-E, 7103 Bellona Ave., Baltimore, Md.
Petyak, Edward P., 1-E, 4341 No. 24 St., Phoenix, Ariz.
Pfaff, Peter J., 2-O, 507 Grove St., Westfield, N. J.
Pfister, Lewis M., Jr., 1-E, 12 Vermont Ave., White Plains, N. Y.
Pfoertner, Alfred E., 3-G, 127 Hartwell Rd., Buffalo, N. Y.
Phalen, Thomas F., Jr., 1-M, 78 Beech St., Waterbury, Conn.
Phaneuf, Robert E., 1-K, 7 Tewksbury Rd., Worcester, Mass.
Phillips, George W., 1-I, 65 Pleasant St., Rockland, Me.
Philipp, Joseph W., 2-M, 48 Hausman St., Brooklyn, N. Y.
Piet, H(arry) Richard, 2-F, 639 Plymouth Rd., Baltimore, Md.
Pilon, Philip E., 1-H, 103 Ledger St., Hartford, Conn.
Piotrowski, Richard T., 1-M, 48 Randall Ave., Trenton, N. J.
Piro, Anthony R., 2-O, 4 Gregory Blvd., Norwalk, Conn.
Piro, William R., Jr., 1-H, 253 Dekalb Ave., Brooklyn, N. Y.
Pirog, Stephan F., Jr., 1-I, 810 Dwelly St., Fall River, Mass.
Podgurski, Harry D., 1-Q, 125 Jefferson St., Massena, N. Y.
Pollock, John V., 1-O, 31 Brightwood Ave., Torrington, Conn.
Pollard, David L., 1-F, 40 Chatanika Ave., Worcester, Mass.
Porter, Joseph M., 1-A, Old Falmouth Rd., Falmouth, Me.
Porter, Ralph, 1-F, 12 Marvis St., Newington, Conn.
Potter, William H., Jr., 3-B, 399 June St., Worcester, Mass.
Power, Edmund P., 3-C, 3 Commodore Rd., Worcester, Mass.
Power, John M., 2-I, 4 Rebboli Rd., Worcester, Mass.
Pratt, Robert L., 1-L, 38 Huntington Ave., Worcester, Mass.
Precobb, William J., 1-L, 4101 Puente Way, Sacramento, Cal.
Premru, John P., 1-C, Sunlit Dr., Norwalk, Conn.
Prentice, Richard R., 2-H, 55 Westgate, W. Hartford, Conn.
Promuto, Vincent L., 1-M, 1803 Mulford Ave., New York, N. Y.
Proud, James F., 3-C, 116 Cedargrove Dr., Rochester, N. Y.
Pucilauskas, John P., 3-B, 65 Upton St., Cherry Valley, Mass.

Q

Quinn, David A., 3-C, 481 Doremus Ave., Glen Rock, N. J.
Quinn, Francis P., 2-K, 68 Everard St., Worcester, Mass.
Quinn, James J., 3-B, 272 North State St., Concord, N. H.
Quinn, John F., 3-B, 21 Arlington St., Dracut, Mass.
Quinn, John T., 2-D, 35 Ellsworth Rd., Larchmont, N. Y.
Quirk, Bernard J., 2-O, 65 Underhill Ave., New Britain, Conn.
Quirk, William E., IV, 2-M, 274 Chapel St., Milford, Conn.

R

Radoski, Henry R., 3-A, 3188 Hudson Blvd., Jersey City, N. J.
Radziemski, Leon J., 3-A, 114 Sterling, Worcester, Mass.
Rancourt, Lawrence A., 2-J, 48 Prospect St., Shelburne Falls, Mass.
Reardon, Joseph J., 3-F, 344 Village St., Medway, Mass.
Rebore, Bartholomew J., 1-B, 63-145 Charlton St., Rego Park, N. Y.
Recko, Ronald A., 3-C, 1943 Warm Springs Rd., Columbus, Ga.
Redgate, James P., 3-H, 407 E. Patterson St., Lansford, Pa.
Regan, John J., 3-F, 29 Hillcroft Rd., Boston, Mass.
Regan, William H., 1-N, Bailey Ave., Yalesville, Conn.
Reid, Edward F., 2-E, 74 Union Pl., No. Arlington, N. J.
Reidy, James M., 3-D, 2871 Moniteau St., St. Louis, Mo.
Reidy, Robert J., 2-J, 16 Merton Rd., Worcester, Mass.
Reilly, Francis E., 1-E, 1700 Metropolitan Ave., New York, N. Y.
Reilly, Francis J., Jr., 1-E, 29 South View St., Waterbury, Conn.
Reilly, Herbert W., Jr., 3-F, 7 Isbester St., Albany, N. Y.
Restaino, Robert M., 3-F, 59 Hudson Ave., Maplewood, N. J.
Reynolds, Richard J., 2-J, 76 Whitmarsh St., Providence, R. I.
Rhea, Joseph C., Jr., 3-F, 99 No. Madison Ave., Dumont, N. J.
Ricci, Joseph A., 2-G, 1613 St. Jane Ave., Utica, N. Y.
Ricciardi, John M., Jr., 2-J, Summit Rd., Prospect, Conn.
Richard, Lionel A., 2-M, 39 Sunnyside St., Putnam, Conn.
Richards, Raymond G., 3-E, 54 Edgewood Ave., Larchmont, N. Y.
Riera, Jose D., 3-A, 528 Riera St., Santurce, P. R.
Riley, David H., 1-P, 36 Barnard Rd., Worcester, Mass.
Ringel, Jack L., 3-G, 145 Moody Ave., Bridgeport, Conn.
Riopel, Francis D., 2-M, 4 Shattuck St., Worcester, Mass.

Riordan, Charles E., 2-E, 5410 Netherland Ave., New York, N. Y.
Ripatrazone, Michael J., 1-P, 111 Searing St., Dover, N. J.
Ritchie, Robert W., 1-D, 48 Pearl Ave., Revere, Mass.
Ritz, John E., 2-N, 501 Seneca Pky., Rochester, N. Y.
Robarge, Frank H., 3-H, 105 Monroe St., Sackets Harbor, N. Y.
Robbins, Thomas O., 2-E, 1901 Knox Ave., Minneapolis, Minn.
Roberts, Raymond F., 1-L, 32 June St. Ter., Worcester, Mass.
Robertson, Alvin J., Jr., 3-A, 201 Abbott Rd., Fairlawn, N. J.
Robeson, Daniel C., 3-C, 89 Lincoln Ave., Hasbrouck Heights, N. J.
Robshaw, John P., 1-K, 99 Sargent Dr., Buffalo, N. Y.
Roche, Douglas D., 3-G, Dunston Rd., Bloomfield Hills, Mich.
Roche, James H., Jr., 1-P, 845 Fellsway, Medford, Mass.
Roche, Robert P., 3-A, 16 Marinello Ter., Albany, N. Y.
Roesch, Joseph E., 1-G, 109 W. Main St., Middletown, N. Y.
Rollins, John H., 2-E, 105 E. Maujer, Valley Stream, N. Y.
Romano, Thomas J., 3-C, 21 Einhorn Rd., Worcester, Mass.
Rosenquest, Allen H., 2-H, 73 Quintard Dr., Port Chester, N. Y.
Ross, Jeffrey S., 1-K, 227 Church St., Winnetka, Ill.
Roveda, James J., 1-G, Mill St., Dover Plains, N. Y.
Rourke, Donald W., 1-L, 15 Orne St., Worcester, Mass.
Rourke, Gerald S., 3-D, 251 Housatonic Ave., Stratford, Conn.
Rowe, John J., 2-N, 108 DeWitt St., New Haven, Conn.
Royall, George P., Jr., 2-A, 240-73 St., Brooklyn, N. Y.
Royston, John P., 2-M, 3000 Sheridan Rd., Chicago, Ill.
Ruddy, Francis S., 2-C, 34-40 76 St., Jackson Heights, N. Y.
Rudzinski, Edward J., 3-E, 235 Locust Ave., Port Chester, N. Y.
Ruppert, Raymond R., Jr., 3-C, 6801 White House Rd., S.E. Washington, D. C.
Ryan, David P., 2-N, 3 St. Mary's Lane, Norwalk, Conn.
Ryan, Henry J., 1-L, 6 Main St., Florence, Mass.
Ryan, John J., 1-P, 194 Lawrence St., Haverhill, Mass.
Ryan, Thomas J., 3-H, 46 Orchard Pl., Buffalo, N. Y.
Ryan, Thomas N., 3-C, 433 B. 140 St., Belle Harbor, N. Y.
Ryan, William F., 3-C, 183 Proctor Blvd., Utica, N. Y.

S

Salvatore, Gerard P., 2-C, 453-3 St., Brooklyn, N. Y.
Sammartino, Daniel L., 1-J, 57 Chestnut St., Millburn, N. J.
Sampson, E. John, 1-D, 1106 So. Alfred St., Alexandria, Va.
Samway, James M., 2-C, 34 Parker St., Bangor, Me.
Santaniello, Anthony A., 3-B, 196 Kimball St., Providence, R. I.
Santoro, Anthony R., 1-C, 1422 Monroe Ave., Rover Forest, Ill.
Sarnowski, Thomas J., 1-I, 89-12 Woodhaven Blvd., Woodhaven, N. Y.
Savard, Robert J., 1-E, 1725 Lake St., Wilmette, Ill.
Scanlan, Joseph D., 3-B, 5133 Morris St., Philadelphia, Pa.
Scanlon, John P., 1-L, 918 Osage St., Wilmette, Ill.
Scanlon, Timothy F., 2-D, 266 Dorchester St., Akron, Ohio
Scannell, William G., 3-F, 190 Institute Rd., Worcester, Mass.
Schildwachter, Stephen, 3-C, 98E. 237th St., New York, N. Y.
Schima, Edward M., 1-E, 9149 S. Ada St., Chicago, Ill.
Schmidt, Robert C., 1-A, 210-20 115th Ave., St. Albans, N. Y.
Schneider, John R., 1-J, 168 Locust Ave., Staten Island, N. Y.
Schnurr, William T., 3-C, 17 Union Pl., Hempstead, N. Y.
Schoeb, Richard J., 1-M, 33 N. Ridge Rd., Greenbelt, Md.
Schopfer, James C., 3-F, 401 Sedgwick Dr., Syracuse, N. Y.
Schwarz, John H., Jr., 3-H, 683 Arlington Ave., Baldwin, N. Y.
Schweitzer, Paul A., 3-A, 975 Peace St., Pelham, N. Y.
Scozzafava, Thomas J., 1-N, 43 Highland Ave., Danbury, Conn.
Scribner, Robert G., Jr., 3-A, 43 Winchester Rd., Arlington, Mass.
Scully, Jerome J., 1-P, 44 Greenacre Sq., Springfield, Mass.
Seitz, Howard G., 1-A, 552 1st St., Brooklyn, N. Y.
Sgarzi, Vincent C., 1-N, 264 Court St., Plymouth, Mass.
Shea, Richard J., 3-F, 10 Pond Circle, Boston, Mass.
Shea, Richard W., 3-B, 8 Tennyson Rd., Wellesley Hills, Mass.
Shea, Thomas G., 1-P, 59 Indian Field Rd., Greenwich, Conn.
Sheahan, Daniel J., 2-D, 566 Osborn St., Fall River, Mass.
Sheehan, Gerald G., Jr., 2-G, 100 Langdon St., Newton, Mass.
Sheehan, Thomas J., 2-K, 6919 Columbia Pl., University City, Mo.
Sheehey, William R., 2-D, 296 Lincoln Rd., Brooklyn, N. Y.
Sheehy, John J., 1-O, R.D. No. 1, Wallkill, N. Y.
Sheehy, John W., Jr., 3-A, Box 633, Palo Alto, Calif.
Sheehy, Thomas H., 2-M, 68 Lee Ave., Wallingford, Conn.
Shepherd, Norman J., 1-E, 84 Winona Ave., Haverhill, Mass.
Shields, John A., 2-C, 165 Butler Dr., Pittsford, N. Y.
Shillinsky, Joseph R., 3-D, 26 Strathmore Rd., Worcester, Mass.
Sica, Domenic M., 1-H, 79 Rindone St., Holbrook, Mass.
Siconolfi, Paul R., 1-J, 145 Clarence Rd., Scarsdale, N. Y.
Sieniuc, Robert F., 1-N, 58 Cutler St., Worcester, Mass.
Sigmund, Charles J., 2-E, 82-09 Surrey Pl., Jamaica, N. Y.
Sigmund, John F., 3-E, 247 N. Bent Rd., Wyncote, Pa.
Simons, Andrew J., 1-G, 12 Sterling Pl., Freeport, N. Y.
Singelyn, Michael J., 3-B, Dhahran, Saudi, Arabia
Sinnott, Gregory C., 3-C, 80 Deepwood Rd., Chappaqua, N. Y.
Sippel, Richard L., 1-D, 182-41 Midland Pkwy., Jamaica, N. Y.
Sledzik, Edmund R., 2-D, 25 Mount View Dr., Clinton, Mass.
Slimbaugh, William P., 1-H, 47 Matthews St., Binghamton, N. Y.
Sliney, Philip M., 1-I, 21 Hilltop Rd., Watertown, Mass.
Smith, Arthur K., 3-F, 39 Andrew Rd., Swampscott, Mass.
Smith, Edward P., 1-F, 27 Vista Dr., Northport, N. Y.
Smith, Eric E., 3-G, 18 Kenilworth St., Cresskill, N. J.
Smith, Eugene F., 1-E, Hastings St., Mendon, Mass.
Smith, Henry I., 3-G, 206 Park St., Montclair, N. J.
Smith, Jude T., 2-H, 182 Beach 148 St., Rockaway Beach, N. Y.
Smith, Neal F., 1-F, 51 Fifth Ave., Woonsocket, R. I.
Smith, Patrick J., 1-J, 202 Keats Ave., Elizabeth, N. J.
Smith, Paul F., 1-N, 52 Granville Ave., Worcester, Mass.
Smith, Peter D., 1-G, 9 Thatcher St., So. Dartmouth, Mass.
Smith, Peter N., 1-J, 1793 Riverside Dr., New York, N. Y.
Smith, Peter W., 1-P, 128 Prospect St., Berlin, N. H.
Smolenski, Robert J., 1-E, Highcrest Rd., Wethersfield, Conn.
Soderberg, Roger K., 1-O, 62 Fenway St., No. Milford, Conn.
Sofia, Samuel C., 3-E, 14 Lock St., Ft. Edward, N. Y.
Sokolowski, Joseph W., 3-B, 2301 Genesee St., Utica, N. Y.
Sottosanti, Vincent W., 3-E, 54 Papermill Rd., Plandome, N. Y.
Southwood, James F., 1-C, 3 Cedar Dr., Canton, Mass.
Spanswick, William H., 1-P, 10 Cottage Green, Thompsonville, Conn.
Splaine, Charles E., 1-Q, 15 Sargeant Ave., Chicopee Falls, Mass.
Stagnone, Joseph T., 2-L, 1423 Andover Rd., No. Tewksbury, Mass.
Staunton, James T., 3-H, 99 Otis St., Milton, Mass.
Stebbins, John L., 3-C, 17 Woodbrier Rd., W. Roxbury, Mass.
Stebbins, Richard A., 3-C, 4 Anderson Ave., Holyoke, Mass.
Stecchi, David F., 2-I, 225 Smith St., Lowell, Mass.
Stefan, Joseph P., 3-D, 27 Park Row, Wallington, N. J.
Stemwedel, Charles G., 2-A, 700 Park Dr., Kenilworth, Ill.
Stephani, Ralph A., 3-G, Zipp Ave., E. Patchogue, N. Y.
Stevens, Peter B., 2-I, 10 Summit Rd., Craneford, N. J.
Stevens, Richard L., 1-F, 241 Boston Rd., Springfield, Mass.
Stevenson, George G., 1-L, 327 Abbey Rd., Manhasset, N. Y.
Stewart, Francis J., 2-H, 41 Ramsey Pl., Albany, N. Y.
St. James, William A., 1-B, 24 Waverly St., Pittsfield, Mass.
Stoloski, William J., 3-A, 16 Sherwood Rd., W. Hartford, Conn.
Stout, John J., Jr., 2-G, 95 Brookside Pl., New Rochelle, N. Y.
St. Pierre, Anthony G., 1-J, 1634 Norton St., Rochester, N. Y.
Strain, Peter E., 3-H, 235 East St., Lenox, Mass.
Strong, William B., 3-F, 17928 Landseer Rd., Cleveland, Ohio
Studholme, Richard L., 3-F, 266 Grant St., Framingham, Mass.
Suelzer, James R., 3-C, 2526 Beechwood Cir., Ft. Wayne, Ind.
Sullivan, David L., 3-E, 52 Pine Crest Rd., Newton Center, Mass.
Sullivan, Donald C., 1-N, 52 Pine Crest Rd., Newton, Mass.
Sullivan, Edward D., 3-B, 27 Kingman Rd., Newton, Mass.
Sullivan, Eugene P., 1-P, 124 Providence St., Worcester, Mass.
Sullivan, George Dennis, 2-L, Hilltop Inn, Elmira, N. Y.
Sullivan, George F., 1-K, 33 Holman St., Shrewsbury, Mass.
Sullivan, John E. P., 2-M, Kimball Hall, Holy Cross College
Sullivan, John L., 1-N, 25 Gifford Ave., Jersey City, N. J.
Sullivan, Patrick J., 1-A, 9250 Damen, Chicago, Ill.
Sullivan, Richard F., 2-A, 60 Everett St., Fitchburg, Mass.
Sullivan, Richard H., 1-I, 235 Woodland Dr., State College, Pa.
Sullivan, Ronald C., 1-J, 270 Ruggles St., Boston, Mass.

Sullivan, Thomas E., 1-K, 51 Brooklawn St., New Bedford, Mass.
Sullivan, William J., 1-G, 400 Houghton St., No. Adams, Mass.
Surrette, Richard H., 3-B, 14 Richardson St., Leominster, Mass.
Sutton, Martin P., 1-K, 1416 Penn Ave., Wyomissing, Pa.
Swann, Thomas A., Jr., 1-J, 64 Prospect St., Summit, N. J.
Swarney, Paul R., 2-A, 85 Figlar Ave., Fairfield, Conn.
Sweeney. Arthur C., 3-E, 260 Clinton Ave., Brooklyn, N. Y.
Sweeney, Daniel T., 2-K, 1848 E. 51st St., Brooklyn, N. Y.
Sweeney, Donald R., 3-A, 164 Schenck Blvd., Floral Park, N. Y.
Sweeney, John J., Jr., 1-Q, 50 Maple Ave., Troy, N. Y.
Sweeney, Joseph T., 2-F, 71 Beckwith St., New London, Conn.
Switala, Robert G., 3-F, 34 Miller Ave., Buffalo, N. Y.

T

Tasciotti, Louis P., 3-C, 82 Kirkland Rd., Rochester, N. Y.
Tatarczuk, Joseph R., 3-E, 11 School St., Portland, Me.
Taylor, Edmund D., 1-A, 4207 Linkwood Rd., Baltimore, Md.
Taylor, Michael E., 3-B, 661 Washington St., Grosse Pointe, Mich.
Ten Hoopen, Jon R., 3-G, 448 So. Ocean Ave., Patchogue, N. Y.
Tennyson, Richard P., 2-G, 15 Green Pl., New Rochelle, N. Y.
Teranes, Paul S., 3-C, 4074 Lincoln Dr., Birmingham, Mich.
Tessier, Thomas J., 1-L, 224 Sagamore St., Manchester, N. H.
Thornton, John J., Jr., 3-H, 461 Eliot St., Milton, Mass.
Tierney, Thomas J., 3-D, 229 Bay Ridge Ave., Brooklyn, N. Y.
Tivnan, Francis M., 2-A, 11 Fairbanks St., Worcester, Mass.
Tobin, Edward T., Jr., 1-L, 29 Lakewood St., Worcester, Mass.
Toland, Paul F., 3-G, 10 Brewster St., So. Boston, Mass.
Tomaino, Michael T., 2-B, 425 Hurstbourne Rd., Rochester, N. Y.
Tompkins, John F., 1-H, 84 Ocean Ave., Edgewood, R. I.
Toomey, David F., 1-L, 229 Coolidge Ave., Hasbrouck Heights, N. J.
Toomey, John B., 2-G, 555 Beach 129 St., Belle Harbor, N. Y.
Topitzer, Robert J., 1-J, 15 Elm Ave., Long Meadow, Mass.
Tortorella, Robert N., 3-F, 100 Fairmont St., Malden, Mass.
Tougas, Paul J., 2-C, 33 Mann St., Worcester, Mass.
Toussaint, William R., Jr., 2-F, 95 Fifth Ave., Saratoga Springs, N. Y.
Towner, Walter T., 2-H, 8 Van Brunt Ave., Dedham, Mass.
Tracy, James E., 3-E, 38 Harrison St., Bristol, Conn.
Traynor, David R., 2-F, 135 Walker Rd., Mineola, N. Y.
Treanor, James A., 1-B, 930 Highland Ave., Pelham, N. Y.
Troidle, Thomas N., 2-E, 51 Melrose Ave., Albany, N. Y.
Tubridy, Arthur F., 2-C, 365 E. 201st Street, Brooklyn, N. Y.
Tully, Martin F., 3-C, 535 First St., Brooklyn, N. Y.
Tully, Michael J., 2-F, 18 Thomson Pl., Pittsfield, Mass.
Turain, Robert L., 2-K, 7 Follett St., Marblehead, Mass.
Turrin, Armand L., 3-C, 2120 Hughes Ave., Bronx, N. Y.
Turrin, Fred J., 3-G, 2120 Hughes Ave., Bronx, N. Y.
Twomey, Charles F., 3-C, 7 Juniper Rd., Swampscott, Mass.
Twomey, Neil J., 3-F, 187 Bailey St., Lawrence, Mass.
Tyrrell, James E., 3-F, 18 Front St., Bellows Falls, Vt.

U

Ungerer, Arthur C., 2-E, 133 Chatham Rd., Syracuse, N. Y.
Urian, Donald G., 3-E, 6 Frontenac, Clayton, Mo.

V

Valcour, Francis L., 1-I, 56 Yale St., Winchester, Mass.
Valenti, Patrick C., 2-H, 103-19 113th St., Rich Hill, N. Y.
Van Deusen, James F., 2-J, 368 Main St., Oneonta, N. Y.
Vasconcelos, Donald F., 1-H, 433 Hampshire St., Lawrence, Mass.
Vaupel, Michael C., 3-C, 150-21 7th Ave., Whitestone, N. Y.
Villares, Jose E., 2-G, 93 Vizcarrondo, Caguas, Puerto Rico
Vita, Francis N., 2-O, 816 North Carolina Ave., S.E., Washington, D. C.
Vosseller, James O., Jr., 2-F, Quarters F, N.A.S., Patuxent River, Md.

W

Wadsworth, Terrence, 1-L, 425 Brookside Dr., Fairfield, Conn.
Walker, William A., 2-J, Marvelle Rd., Fayetteville, N. Y.
Wall, Dwight T., 3-C, 6 Marguerite Ave., Bloomfield, Conn.
Wall, Robert E., 1-D, 15 Monfort Rd., Port Washington, N. Y.
Wallace, Joseph V., 2-M, 878 Queen Anne Rd., Teaneck, N. J.
Wallingford, Arthur J., 2-B, 32 Marion Ave., Albany, N. Y.
Walsh, David I., 2-O, 201 Converse, Longmeadow, Mass.
Walsh, E. Corbett, Jr., 1-D, 73 Whittier Rd., Wellesley Hills, Mass.
Walsh, James M., 3-C, 170 Slavin Hill Ave., Dorchester, Mass.
Walsh, John F., Jr., 3-H, 38 Clifton St., Worcester, Mass.
Walsh, John J., 2-I, 7 Ingalls St., Worcester, Mass.
Walsh, Thomas E., 3-C, 38 E. 39th St., Bayonne, N. J.
Walsh, William J., 1-I, 155 Prospect Ave., Valhalla, N. Y.
Walters, Robert F., 3-H, 1702 Tracy St., Endicott, N. Y.
Walz, Frederic J., 1-O, 132 Harrow Rd., Westfield, N. J.
Ward, Donald M., 1-C, 317 Berkeley Rd., Merion, Pa.
Warner, Richard F., 3-G, 46 Kingston Ave., Hawthorne, N. J.
Watts, Edward A., 1-D, 45 Lakeside Drive So., Lake Nelson, New Brunswick, N. J.
Webster, Ralph W., III, 1-K, 6946 Chappel Ave., Chicago, Ill.
Weg, Leonard P., 1-N, 203-09 34th Ave., Bayside, N. Y.
Weiss, Edward F., 3-D, 1359 Belmont Ave., N. Haledon, N. J.
Welch, Herbert J., 1-H, 6 B Westminster Rd., Baldwin, N. Y.
Welch, Lawrence J., 2-K, 1729 Blvd., W. Hartford, Conn.
Welch, T. Edward, 3-D, 323 Therma Ave., Somerset, Mass.
Wellehan, James F. X., 1-A, 52 Wave St., Lewiston, Me.
Welsh, Richard C., 2-J, 48 Boulevard St., Suffern, N. Y.
Welsh, Robert A., 2-F, 554 Commercial St., Provincetown, Mass.
Welsh, William F., 2-H, 151 Hancock Ave., Jersey City, N. J.
Wetzel, Paul J., 2-J, 18 Ridgecrest St., E. Scarsdale, N. Y.
Whalen, Richard R., 1-I, 539 Southbridge St., Worcester, Mass.
Whamond, James D., 1-K, 80 Wheeler Ave., Westwood, N. J.
Wheeler, Daniel F., 3-G, 28 Commercial St., Marblehead, Mass.
Whelan, Fred J., 1-P, 138 Milbank Ave., Greenwich, Conn.
Whelan, John J., 2-L, 337 Forest Ave., Paramus, N. J.
White, George L., 3-C, 36 Walnut Park, Newton, Mass.
Whiting, Clayton E., 3-H, 7616 Division St., River Forest, Ill.
Whitman, Richard G., 1-K, South Lane, Hingham, Mass.
Wickstrom, Robert F., 2-N, 14 Ruthven Ave., Worcester, Mass.
Widun, Edward V., 1-P, 9 Main St., Pequabuck, Conn.
Wilderman, Lowry T., 1-P, 96 Russell St., Middletown, Conn.
Wildman, Charles G., Jr., 2-F, Flowers Mill Rd., Langhorne, Pa.
Williams, John P., 2-B, 35 Circuit Ave., Worcester, Mass.
Williams, William J., 3-A, 18 Knollwood Rd., Tuckahoe, N. Y.
Williamson, Robert J., 3-H, 53 Franklin St., Clinton, Mass.
Wilson, Edward N., 3-E, 38 Garden Pl., Brooklyn, N. Y.
Wilson, John H., 3-A, 19 Murray St., Binghamton, N. Y.
Winn, Neal E., 2-E, 60 Highland St., Woonsocket, R. I.
Wirth, John C., 1-H, 275 McLean Ave., Yonkers, N. Y.
Wise, John A., Jr., 2-A, 9258 Wildermere St., Detroit, Mich.
Wolferse, Kelvin K., 3-H, 477 Windsor Rd., Wood-Ridge, N. J.
Wollen, William F., 3-C, 54 McElroy Ave., Palisade, N. J.
Woods, James H., 3-H, 5 Fairfield Ave., Holyoke, Mass.
Worfolk, Barry A., 2-M, 51 Sherry Hill Lane, Manhasset, N. Y.
Worley, Edmond V., 1-B, 3680 W. Park Rd., Cleveland, Ohio
Wotruba, Richard T., 1-O, Kiel Ave., Kinnelon, N. J.
Wotycha, Edward B., 2-B, 304 Stegman Pkwy., Jersey City, N. J.
Wozmak, Earle F., 3-H, Main St., Jeffrey, N. H.
Wright, Andrew R., Jr., 2-E, 253 Harrison Ave., Jersey City, N. J.
Wright, John E., 3-C, 46 Ridgewood Ter., Northampton, Mass.
Wrobleski, Walter G., Jr., 3-C, 3 Prospect Ave., Nashua, N. H.
Wynne, Charles W., 1-B, 472 Gramatan Ave., Mt. Vernon, N. Y.
Wynne, Richard L., 1-H, 33 Cutler St., Worcester, Mass.
Wyser-Pratte, John M., 3-C, 134 Broadview Ave., New Rochelle, N. Y.

Z

Zahm, Edwin N., Jr., 2-M, 302 Strathmore Dr., Syracuse, N. Y.
Zaia, Joseph P., 3-A, 317 Main St., Oneida, N. Y.
Zambarano, Thomas J., 1-H, 1 East Park Ter., Worcester, Mass.
Zavisza, Daniel M., 1-I, Abbe Rd., Hazardville, Conn.
Zimmermann, Karl J., 1-C, 30 Sunnybrook Rd., Basking Ridge, N. J.
Ziskowski, John J., 2-G, 37 Irving St., Wilson, Conn.

# COLLEGE OF

UT COGNOSCANT TE SOLUM DEUM VERUM

# THE HOLY CROSS · 1957

ET QUEM MISISTI JESUM CHRISTUM